IPERI
ack Cover
A
SECRETA
C
LIB
FOU
SEC
UAR
Inside C

IPERIAL FIRE OFFICE OF LONDON.
RINTOUL BROS., General Agents,
Back Cover.) 6 Hospital Street, MONTREAL.

STARKE'S POCKET ALMANAC

AND

GENERAL REGISTER

FOR

1884

(Leap Year.)

SECRETARY OF STATE CANADA LIBRARY

PUBLIC RECORDS CANADA. OFFICE.

FORTY-THIRD YEAR OF PUBLICATION.

LIBRARY
SEC. OF STATE
277.10.23
359 L2

LISHER AND PROPRIETOR,
REAL.
BY
PE & CO.,
WA.
CENTS.

UARDIAN FIRE OFFICE of ENGLAND.
Total Funds in hand - - $17,500,000.
Inside Cover.) Head Office for Canada, MONTREAL.

THE

GUARDIAN

ASSURANCE COMPANY

OF ENGLAND.

ESTABLISHED - - - - - - - 1821.

Head Office for Canada,

MONTREAL.

Subscribed Capital - - -	**$10,000,000**
Capital Paid-up - - - - -	**$5,000,000**
Total Funds in hand - - -	**$17,500,000**
Annual Income - - - - -	**$3,200,000**
Invested in Canada for Protection of Canadian Policy-holders - -	**$100,000**

This First-class Company accepts Insurance against Loss by Fire on most favorable terms.

ROBERT SIMMS & CO. AND GEORGE DENHOLM

General Agents,

13 St. Sacrament Street, MONTREAL.

CITIZENS

FIRE, LIFE & ACCIDENT

Insurance Company of Canada

ESTABLISHED 1864.

CAPITAL (fully subscribed) $1,188,000

HEAD OFFICE—THE COMPANY'S BUILDING.

179 & 181 St. James St., Montreal.

Directors :

HENRY LYMAN, *President.* ANDREW ALLAN, *1st Vice-President.*

ROBERT ANDERSON, ARTHUR PREVOST,
N. B. CORSE. H. ROLLAND,
C. D. PROCTER.

GERALD E. HART, *General Manager.*
ARCHD. McGOUN, *Secretary-Treasurer.*

JAMES SAULTER, *Inspector.*
DR. H. L. COOK, *Superintendent of Life Agencies.*
DR. F. W. CAMPBELL, *Medical Examiner.*

The **Life** Branch and its funds are entirely distinct from the other departments. The most rigid economy is practised to give the assured the greatest possible amount of profits. **Send for Table of Rates.**

Insure against **General Accidents.** Railway Accidents. Personal Injuries, Death by Accident. **$5** will secure **$1,000** and a weekly indemnity, with additional compensation for disfigurement. The only **true** Accident Policy issued on the continent. *Short Term* Accident Tickets issued at all agencies from one day upwards for **$3,000** and **$25** indemnity per week, for **25 cents.**

Fire Risks taken on every class of property.

AGENCIES THROUGHOUT THE DOMINION.

PUBLIC RECORDS CANADA. OFFICE.

ADVERTISEMENT.

SIR ALEX. CAMPBELL, Pres. J. L. BLAIKIE, Esq., Vice-Pres.
JOHN GALT, C. E. & M. E., Gen. Manager.

THE BOILER INSPECTION & INSURANCE COMPANY.

OF CANADA.

AUTHORISED CAPITAL, $500,000.

Offices: Corner of Church and Adelaide Sts, TORONTO.
237 St. James Street. - - - MONTREAL.

DEPARTMENT OF BOILER INSPECTION.

POLICIES OF INSURANCE issued covering loss or damage to property through EXPLOSION and including PERIODICAL INSPECTION, accompanied with official reports as to actual condition of Boilers, &c., and directions given for their proper management.

INSPECTIONS made and special attention given to the DESIGN, MATERIAL and CONSTRUCTION of new boilers, and of work undergoing repair. All work TESTED, and certificates granted when APPROVED.

DEPARTMENT OF CONSULTING ENGINEERING.

Engines, Boilers, Heating Apparatus, Machinery, &c., tested and reported on.

PLANS AND SPECIFICATIONS furnished and work supervised.

Special attention given to the SETTING OF BOILERS on the most approved and economical methods.

STEAM ENGINES TESTED by indicator, and reliable OFFICIAL REPORTS made as to Horse Power, Economy of Fuel, and other points of interest and value to owners and users of steam machinery.

USEFUL INFORMATION and advice given to intending PURCHASERS of Boilers, Engines, and General Machinery.

Special attention given to VALUATION of Machinery, Iron Work, and of property generally,—also to ARBITRATION in cases of dispute regarding machinery.

PLANS and ADVICE given to Corporations and Companies, regarding LOCAL IMPROVEMENTS and other ENGINEERING SCHEMES, including Water Works, Bridges, Roofs, Fire Proof Building and and Flooring, Tramway and General Railway work.

N.B.—The above Company has always Special Engineering work in hand, for some of the best Firms in the Country, and also for the Dominion and Provincial Governments.

ALEX. FRASER, Sec.-Treas. GEO. C. ROBB, Chief Eng.

STARKE'S

POCKET ALMANAC

AND

GENERAL REGISTER

FOR

1884

(LEAP YEAR)

FORTY-THIRD YEAR OF PUBLICATION.

J. THEO. ROBINSON, PUBLISHER AND PROPRIETOR,

54 St. Francois Xavier Street,

MONTREAL.

LIVERPOOL & LONDON
AND
GLOBE
INSURANCE COMPANY.

LIFE AND FIRE.

Assets exceed	**$22.000,000**
Funds Invested in Canada	**900,000**
Government Deposit for Security of Canadian Policy Holders	**150,000**
Losses paid by Company	**$95,540,000**

Canada Board of Directors:

Hon. Henry Starnes, Chairman. Thomas Cramp, Esq., Dep. Chairman.
Theodore Hart, Esq. Angus C. Hooper, Esq.
Edmund J. Barbeau, Esq.

G. F. C. SMITH, Resident Secretary.

RISKS ACCEPTED AT CURRENT RATES.

HEAD OFFICE, CANADA BRANCH,

16 Place d'Armes, Corner of St. James St,

MONTREAL.

CONTENTS.

	PAGE.
Almanac, &c	1– 27
Astronomical Occurrences	8
British Ambassadors abroad, and Foreign Ambassadors in England	209
Bank Holidays	2
Banks in Canada	124–137
Bar, The	105
" Members of	105–109
Collectors of Customs for the Dominion	220
Consuls	123
College of Physicians and Surgeons	165
Customs Tariff	59– 91
Council of Arts and Manufactures, Province of Quebec	175
Courts of Justice	94–102
Dental Board of Examiners, Province of Quebec	118
Dominion Board of Trade	138
Emigration Agents for the Dominion in Europe	229
Eclipses	2
Epochs	1
Festivals, Fixed and Movable	1
Fish and Game Laws	246
Geological Survey	225
Government Departments in Ottawa,—	
Governor's Secretary's Office	219
Department of Justice	222
" Militia and Defense	226
" Customs	219
" Finance	222
" Public Works	226
" Railways and Canals	226
" Inland Revenue	223
" Secretary of State	222
" Marine and Fisheries	227
" Postmaster-General	228
" Agriculture	229
" Indian Affairs	224
" Interior	223
Auditor General's Office	223
Governor-General of Canada &c	210
Her Majesty's Household	207
Her Majesty's Chief Officers of State	208

	PAGE.
Herschel's Weather Table	4
Immigration Agents in the Dominion	229
Imperial Government and Chief Officers of State	208
Inspectors of Inland Revenue, District	223
Inspectors of Ports and Collectors of Customs	220
Jewish Calendar	1
Library of Parliament	219
Members of the Privy Council and Officers	210
" Senate of Canada and Officers	211–213
" House of Commons and Officers	213–219
" Legislature of Ontario and Officers	229–233
" Legislature of Quebec and Officers	234–238
" Legislature of Nova Scotia and Officers	241–242
" Legislature of New Brunswick and Officers.	239–241
" Legislature of Manitoba and Officers	244–245
" Legislature of Prince Edward Island and Officers	242–244 244
" Legislature of British Columbia	245
" North-West Territory	
Masonic	183–185
Militia, Province of Quebec	115–117
Notarial Borrd, Province of Quebec	109
Patent Office	229
Pharmaceutical Association of the Province of Quebec	118
Pilotage, Quebec and Montreal, Tariff of	56– 57
Prince of Wales' Household	207
Registrars of Counties	10–3104
Rifle Association, Province of Quebec	117
Superintendents, &c., of Indians	224
The Queen and Royal Family	205–206

MONTREAL.

Banks, Officers, and British and Foreign Agents	135–137
Bank Stock List ,Canadian	129–132
Bar	105–109
Benevolent Institutions	150–154
Boards of Trade, Dominion and Montreal	138
Building Societies	146–148
Carriages, Cartage, &c., Rates of	41
Cemetery Company, Mount Royal	150
Churches, Chapels, &c	166–172
Clubs	178–182
Colleges and Schools	158–165
Coroners for the District of Montreal	111
Commissioners for receiving affidavits for Superior Court.	109
Commissioners for receiving affidavits in Quebec for Ontario	110

	PAGE
Commissioners for receiving affidavits in London Eng., for Ontario and Quebec	111
Commissioners to administer oaths to public Officers	110
Consulates	123
Corn Exchange Association	138
Corporation of Montreal and Officers	37- 54
Dental Board of Examiners	118
Dispensaries	121-122
Duties payable on licenses, &c	55
Excise Duties	55
Fares for Coaches, Cabs, &c	42
Fire Department	51
Fire Alarm Telegraph Signal Boxes	51- 54
Foresters, Ancient Order of	187
Harbor Commissioners and Officers	57
Harbor, Tariff of Rates and Dues	58
Herschel's Weather Table	4
Hospital, Montreal General	120
" Notre Dame	121
" Women's	121
" Hotel Dieu	121
" Lying-in	122
Inland Revenue	54- 55
Immigration Agents	124
Institutions, Literary and Scientific	175-178
Inspectors of Produce, &c	139
Insurance Companies	140-141
Investments, Canadian	129-132
Justices of the Peace	111-112
Longitude	2
Loan and Mortgage Companies	148
Marriage Licenses	111
Masonic	183-185
Medical Colleges and Schools	116-122
Militia	115-117
Montreal College of Pharmacy	118
Montreal School of Surgery and Medecine	120
Montreal Stock Exchange	138
Montreal Board of Trade	137
Municipal Taxes	40- 41
National Societies	154-156
Odd Fellows	186
Orange Order	186-187
Police Magistrates	102
Police Force, City and River	103
Post Office	28- 37
" Money Orders	34
" Rates and Regulations	30
" Savings Bank	35
" Foreign Mail and Postage Tables	35- 39
" City Postal Delivery	29

	PAGE.
Protestant Board of School Commissioners and Board of Examiners	158
Public Companies	140–150
Railway Companies	143–144
Recorder's Court	102
Religious Societies	172–175
Roman Catholic Board of School Commissioners and Board of Examiners	158
River Police	103
Steamship and Steamboat Companies	144–145
Tariff, Dominion	59– 91
Tariff of Pilotage	56– 57
Tariff of Rates and Dues, Harbor of Montreal	58
Tariff of Cartage	42
Tariff of Hackney Coaches	42
Taxes, Municipal	40– 41
Telegraph and Telephone Companies	145–146
Temperance Societies	155–158
Water Works Regulations and Tariff	44– 50
Weights and Measures Inspection Office, City Weigher, &c	140
Young Mens Christian Association	170
Young Womens Christian Association	170

CITY OF QUEBEC.

Banks	194
Board of Trade	189
Consulates	190
Corporation Officers	188
Crown Timber Office	189
Custom House	191
Exchange	189
Fire Alarm Signal Boxes	191–192
Gas Inspection	193
Geographical Society	194
Harbor Commissioners	189
Inland Revenue Office	189
Inspection of Weights, Measures, Gas, &c	190
Justices of the Peace	193
Post Office	188
Supervisor of Cullers	189

OTTAWA CITY

Banks	198
Benevolent Institutions	201
Corporation of Ottawa and Officers	195

	PAGE
Courts	200
City Registry Office	201
Coroners	201
County of Carleton Registry Office	201
County Officers	201
Crown Timber Offices	204
Fire Brigade and Alarm Signals	195–196
Inland Revenue Office	198
Judicial Officers	200
Justices of the Peace	201
Lawn Tennis Club	204
Marriage Licenses	204
Military and Volunteer Militia Force	203–204
Post Office	197
Religious Societies	202–207
Rideau Canal	204
Rifle Associations	203–204
Water Works Offices	195

ADVERTISEMENTS.

A B C Railway and Steamboat Guide	8
Agricultural Implements	xi.
Baylis' Manufacturing Co	18
Brush, Geo	16
Business Directory	80*a*
Campbell's Quinine Wine, Medical Hall	12
Canada Paper Co	8
Citizens Life, Accident, Guarantee & Fire Insurance Co.	i. and *Head of Pages.*
City of London Fire Insurance Co	32*d*
Commercial Union Assurance Co., F. Cole, Gen'l Agent	6
Confederation Life Association of Canada, H. J. Johnston Provincial Manager.	32*a*
Currie & Co., W. & F. P., Iron, Steel, Tin, &c	248
Dawes & Co., Brewers	24
Dawson Brothers, Bookbinders, &c	32*b*
Dominion Line of Steamships	64*a*
Dominion Paper Co	64*b*
Devins' Worm Pastiles	114
Devins, R. J	114
Drysdale & Co., W., Booksellers and Stationers	14
Dominion Metal Works	26
Eagle Foundry, George Brush	16
Esterbrooke Steel Pens	14
Gardner & Son Novelty Works	64*c*

	PAGE.
Garth & Co., Charles	26
Guardian Fire and Life Assurance Co	*Cover.*
Hope & Co., James, Stationers, &c., Ottawa	199
Imperial Fire Insurance Co., Rintoul Bros	*Cover.*
Laurie Bros	32*c*
Liverpool and London and Globe Insurance Co	iv.
Luby's for the Hair	118
Lyman, Sons & Co., Lyman's Writing Fluid	10
Milk of Magnesia	114
Miller, Robert, Son & Co	22
Moody, M., & Sons	xi.
Novelty Engine Works, Gardner & Son	64*c*
Office Desks	20
Oswald Brothers, Stock Brokers	129–132
Owens, J. B	24
Phœnix Fire Insurance Co., London	xii.
Parks, J. G	64*d*
Printing	91
Printing Ink	18
Royal Canadian Insurance Co., Fire and Marine	32*c*
Robinson, J. Theo	91
Savory and Moore's Household Medicines	92– 93
Standard Assurance Co	*Cover.*
Steinson & Co., H	247
Tees & Co	20
The Boiler Inspection and Insurance Co	ii.
Torrance & Co., D	64*a*

Established 1845

GRAY'S

Latest Improved Patent

HORSE-POWERS

FOR

ONE, TWO and THREE HORSES,

MACHINES FOR

THRESHING and CLEANING GRAIN and for SAWING WOOD

MOWERS.

NEW MODEL BUCKEYE, Iron Frame.

No. 2 BUCKEYE, Wooden Frame.

TRIUMPH REAPER.

RAKES.

TIGER, and COATES' LOCK LEVER SELF-DUMPERS.

SECTION HARROW-GRUBBERS, with Steel-Plated Teeth,

AND

POTATOE DIGGERS,

MANUFACTURED BY

MATTHEW MOODY & SONS,

TERREBONNE, P.Q., Canada.

☞ Send for Price List.

Depot at MONTREAL, No 12 Foundling Street.

PHŒNIX

Fire Assurance Company

OF LONDON.

ESTABLISHED IN 1782.

Canada Agency Established in 1804.

LOSSES PAID since the Establishment of the Company, have exceeded

TWELVE MILLIONS STERLING

BALANCE HELD IN HAND, for payment of Fire Losses only, exceeds

THREE MILLION DOLLARS.

Liability of Shareholders Unlimited.

GILLESPIE, MOFFATT & CO.,

General Agents for the Dominion of Canada.

CHIEF OFFICE:

No. 12 ST. SACRAMENT ST., MONTREAL.

R. W. TYRE,

Manager.

THE CITIZENS INSURANCE COMPANY.—Fire, Life and Accident.—Capital $1,188,000.

ALMANAC, &C.

PRINCIPAL ARTICLES OF THE CALENDAR FOR THE YEAR 1884.

Golden Number	4	Dominical Letters	F E
Epact	8	Roman Indiction	12
Solar Cycle	17	Julian Period	6597

FIXED AND MOVABLE FESTIVALS, ANNIVERSARIES, &c., &c.

Epiphany	Jan.	6	Pentecost. Whit Sun	June	1
Septuagesima Sunday	Feb.	10	Trinity Sunday	"	8
Quinquagesima "	"	24	Corpus Christi	"	12
Ash Wednesday	"	27	Accession of Q. Victoria	"	20
St. David	Mar.	1	Proclamation	"	21
Quadragesima / First Sunday in Lent	"	2	St. John the Baptist / Midsummer Day	"	24
St. Patrick	"	17	St. Peter and St. Paul	"	29
Annunciation / Lady Day	"	25	Dominion Day	July	1
Palm Sunday	April	6	St. Michael / Michaelmas Day	Sept.	29
Good Friday	"	11	All Saints Day	Nov.	1
EASTER SUNDAY	"	13	Birth of Prince of Wales	"	9
Low Sunday	"	20	St. Andrew	"	30
St. George	"	23	1st Sunday in Advent	"	30
Rogation Sunday	May	18	Concep. of Virgin Mary	Dec.	8
Ascension Day, / Holy Thursday	"	22	St. Thomas	Dec.	21
Birth of Queen Victoria	"	24	CHRISTMAS	"	25
			St. John the Evangelist	"	27

JEWISH CALENDAR.

Feast of Esther	Mar.	10	New Year	Sept.	20
PURIM	"	11	KEPUR	"	29
LITTLE PURIM	"	12	TABERNACLE	Oct.	4–5
Passover	April	10	HOSANA RABA	"	10
Second Passover	May	9	HANUCA	Dec.	13

The year 5645 of the Jewish Era commences on Sept. 20, 1884.

Ramadân (Month of Abstinence observed by the Turks) commences on June 25, 1884.

The Year of the Mohammedan Era commences on Oct. 21, 1884.

THE CITIZENS INSURANCE CO.—FIRE, LIFE
Henry Lyman, Esq., President; Andrew Allan Esq.,

The year 1884 is the 5645th year since the creation of the World, according to the Jews; it answers to 6597th of the Julian period, to the 2637th from the foundation of Rome, to the 2660th of the Olympiads and to the year 7892-3 of the Byzantine Era.

BANK HOLIDAYS.

ONTARIO, NEW BRUNSWICK AND NOVA SCOTIA.—New Year's Day, Good Friday, Queen's Birthday, Dominion Day, Christmas Day.

QUEBEC.—New Year's Day, Epiphany, Annunciation, Good Friday, Ascension, Corpus Christi, Queen's Birthday, Dominion Day, St. Peter and St. Paul, All Saints, Conception, Christmas Day.

Also, throughout the Dominion, any day appointed by proclamation for a general fast or Thanksgiving Day.

LEAP YEAR.—LIST OF SUNDAYS IN 1884.

January	6	13	20	27	
February	3	10	17	24	
March	2	9	16	23	30
April	6	13	20	27	
May	4	11	18	25	
June	1	8	15	22	29
July	6	13	20	27	
August	3	10	17	24	31
September	7	14	21	28	
October	5	12	19	26	
November	2	9	16	23	30
December	7	14	21	28	

ECLIPSES.

In the year 1884 there will be three Eclipses of the Sun, and two of the Moon.

I.—A partial Eclipse of the Sun, March 26; invisible in Canada.
II.—A total Eclipse of the Moon, April 9-10; invisible in Canada.
III.—A partial Eclipse of the Sun, April 25; invisible in Canada.
IV.—A total Eclipse of the Moon, October 4; invisible in Canada.
V.—A partial Eclipse of the Sun, October 18; invisible in Canada.

LONGITUDE W. OF GREENWICH IN TIME (SLOW).

	H.	M.	S.		M.	S.
Quebec Observatory	4	44	49	Difference	32	44
Toronto Observatory	5	17	33			

AND ACCIDENT.—CAPITAL, - - $1,188.000.
Vice-President: Gerald E. Hart. General Manager.

PHASES OF THE MOON.

In the calculation of the Phases of the Moon, 4 hours 45 minutes have been deducted from the Greenwich calculations, for Quebec; 4 hours 54 minutes for Montreal, and 5 hours 17 minutes for Toronto.

When the Moon is on the Meridian at the hours marked P.M., before Sunset, there will be no moonlight; but when she is on the Meridian at the hours marked A.M., before Sunrise, there will be Moonlight.

ASTRONOMICAL OCCURRENCES.

JANUARY.—Moon near Saturn on the 9th, near Jupiter on the 12th and 13th, near Venus on the 30th. Mercury an evening star, Venus an evening star, Jupiter is an evening star.

FEBRUARY.—Moon near Saturn on the 5th, near Jupiter on the 8–9th, near Mercury on the 24th. Mars is visible throughout the night during this month. Jupiter an evening star.

MARCH.—Moon near Saturn on the 4th, near Jupiter on the 6–7th. Mars visible throughout the night until the 24th. Jupiter is an evening star.

APRIL.—Moon near Jupiter on the 3rd, near Mercury on the 26th, near Venus on the 28th. Mercury is an evening star, Jupiter is an evening star, Mars is an evening star.

MAY.—Moon near Jupiter on the 1st, near Mars on the 2nd, near Mercury on the 24th. Mercury is an evening star, Jupiter is an evening star.

JUNE.—Moon near Mercury on the 21st, near Venus on the 24th, near Jupiter on the 25th. Mercury is a morning star, Venus is visible in the evening after sunset.

JULY.—Moon near Saturn on the 19–20th; near Venus on the 21st, near Jupiter and Mercury on the 23rd. Venus and Jupiter rises and sets about sunrise and sunset during the month.

AUGUST.—Moon near Saturn on the 16th, near Venus on the 17–18th, near Jupiter on the 20th. Mercury is an evening star, Venus is a morning star; Jupiter rises and sets about sunrise and sunset.

SEPTEMBER.—Moon near Saturn on the 12th, near Venus on the 15–16th, near Jupiter on the 17th. Venus is a morning star, Jupiter is a morning star.

OCTOBER.—Moon near Saturn throughout the evening of the 9th, near Jupiter on the 14–15th. Mercury is a morning star; Venus near Jupiter on the 6th: Jupiter is a morning star.

NOVEMBER.—Moon near Jupiter on the 11th, near Venus on the 14th, near Mercury on the 18th. Mercury badly situated for observation during the month. Venus is a morning star

DECEMBER.—Moon near Saturn on the 2nd and 3rd, near Venus on the 14th. Mercury is an evening star. Venus is a morning star. Saturn visible at night during the month.

CITIZENS' INSURANCE COMPANY—LIFE BRANCH.
Unembarrassing conditions. Foreign travel and

HERSCHELL'S WEATHER TABLE.

The following table, constructed upon philosophical considerations on the attractions of the sun and moon in their several positions respecting the earth, and confirmed by experience of many years actual observation, furnishes the observer, without further trouble, with the knowledge of what kind of weather there is the greatest possibility of succeeding, and that so near the truth, that in very few instances will it be found to fail.

MOON.	SUMMER.	WINTER.
If it be New or Full Moon or the Moon entering into the First or Last Quarter, at 12 noon, or between 12 and 3..	Very rainy.....	Snow and rain.
2 and 4, afternoon.....	Changeable.....	Fair and mild.
4 and 6, evening.....	Fair.....	Fair.
6 and 10, evening.....	Fair, if wind at N. W.....	Fair and frosty if wind N. or N.E.
	Rain, if wind at S. or S. W.....	Rain or snow if wind S. or S.W.
10 and 12, night.....	Fair.....	Fair and frosty.
12 and 2, morning.....	Fair.....	Hard frost, unless wind S. or S.W.
2 and 4, morning.....	Cold, frequent showers.....	Snow and stormy.
4 and 6, morning.....	Rain.....	Snow and stormy.
6 and 8, morning.....	Wind and rain.....	Stormy weather.
8 and 10, morning.....	Changeable.....	Cold rain if wind W.; snow, if E.
10 and 12, morning.....	Frequent showers.....	Cold, with high wind.

LIFE
Insur

First Month.

PHA

First Q
Full Mo
Last Q
New M

DAY. W.	M.	
Th	1	
W	2	
Th	3	
F	4	
S	5	
Su	6	
M	7	
Tu	8	
W	9	
Th	10	
F	11	
S	12	
Su	13	
M	14	
Tu	15	
W	16	
Th	17	
F	18	
S	19	
Su	20	
M	21	
Tu	22	
W	23	
Th	24	
F	25	
S	26	
Su	27	
M	28	
Tu	29	
W	30	
Th	31	

LIFE POLICIES of every description issued free of hazardous occupation do not void the Policy.

First Month. **JANUARY—31 Days.** Begins on Tuesday.

MOON'S CHANGES.

PHASES.	D.	*Quebec.*	*Montreal.*	*Toronto.*	*Twilight.* beg's.	ends.
		h. m.	h. m.	h. m.	a.m.	p.m.
First Quar.	5	4 50p.m.	4 41p.m.	4 18p.m.	6 46	5 28
Full Moon.	12	10 42a.m.	10 33a.m.	10 10a.m.	6 43	5 31
Last Quar.	19	0 38a.m.	0 29a.m.	0 06a.m.	6 40	5 40
New Moon.	27	0 16a.m.	0 07a.m.	11 44p.m.	6 36	5 48

Jan. 9—Moon in Perigee 5 p.m.
Jan. 20—Moon in Apogee 11 a.m.

DAY. W.	DAY. M.	ANNIVERSARIES, EVENTS. &c.	MONTREAL. SUN. rises.	SUN. sets.	MOON on M'N
			h. m.	h. m.	h. m.
Tu	1	*Circumcision*	7 46	4 22	p m.
W	2	Gen. Wolfe, hero of Quebec born 1727	7 46	4 23	3 27
Th	3	W. Harrison Ainsworth, novelist, d. 1882	7 46	4 24	4 16
F	4	Madame Rachel, tragédienne, died 1858	7 45	4 25	5 05
S	5	Twelfth-Day Eve	7 45	4 26	5 56
Su	6	**FEAST OF EPIPHANY**	7 45	4 27	6 48
M	7	Allan Ramsay, Scottish poet, died, 1757	7 44	4 29	7 42
Tu	8	Prince Albert Victor of Wales born, 1864.	7 44	4 30	8 40
W	9	Emperor Napoleon III. died, 1873	7 43	4 31	9 39
Th	10	Archbishop Laud (beheaded), 1645	7 43	4 32	10 39
F	11	Schlegel, Shaksperian critic, died, 1829	7 43	4 33	11 38
S	12	Dean Alford died, 1871	7 43	4 35	a.m.
Su	13	1st **SUNDAY AFTER EPIPHANY**	7 42	4 36	1 29
M	14	Bishop Berkeley, philosopher, died, 1753	7 42	4 37	2 20
Tu	15	British Museum opened, 1759	7 41	4 39	3 07
W	16	Edmund Spenser, poet, 1599	7 40	4 40	3 53
Th	17	*St. Anthony*, patriarch of Monks, d'd, 356	7 39	4 41	4 37
F	18	German Empire proclaimed, 1871	7 39	4 43	5 21
S	19	Wm. Congreve, poet and dram'tst, d. 1729	7 38	4 44	6 05
Su	20	2nd **SUNDAY AFTER EPIPHANY**	7 38	4 45	6 49
M	21	February 13, Julian calendar	7 37	4 46	7 35
Tu	22	Charles Kean, actor, died, 1858	7 37	4 47	8 22
W	23	Duke of Edinburgh married, 1874	7 36	4 48	9 11
Th	24	Frederick the Great, born, 1712	7 34	4 50	10 00
F	25	*St. Paul's Day.* Fine day—good year	7 33	4 52	10 51
S	26	Dr. Edward Jenner (vaccinator), d. 1823	7 32	4 53	11 42
Su	27	3rd **SUNDAY AFTER EPIPHANY**	7 31	4 54	p.m.
M	28	Peter the Great, died, 1725	7 30	4 56	0 33
Tu	29	George the Third of England, died 1820	7 29	4 57	1 23
W	30	Lord Metcalfe, Gov. of Canada, born 1785	7 28	4 59	2 13
Th	31	Guy Fawkes executed, 1606	7 27	5 01	3 03

THE CITIZENS INSURANCE COMPANY.—LOANS are granted after three years in force.

COMMERCIAL UNION

ASSURANCE COMPANY,

Head Office, 19 & 20 Cornhill, London.

CAPITAL - - $12,500,000

Funds in hand and Invested, over - - $9,000,000
Uncalled Capital - - - - - - - $11,250,000

BRANCH OFFICE FOR EASTERN CANADA:

64 ST. FRANCOIS XAVIER ST., COR. HOSPITAL ST.

MONTREAL.

FIRE DEPARTMENT.

Insurance granted upon Dwelling Houses and Mercantile Risks, including Mills and Manufactories and their contents, at REASONABLE RATES.

LIFE DEPARTMENT.

Terms Liberal — Rates Moderate — Security Perfect — Bonuses large, having heretofore averaged over 25 per cent. of Premiums paid.

FRED. COLE,

General Agent for Eastern Canada.

ON THE SECURITY OF ITS LIFE POLICIES and Liberal Surrenders allowed.

Second Month. **FEBRUARY—29 Days.** Begins on Friday.

MOON'S CHANGES.

PHASES.	D.	Quebec. h. m.	Montreal. h. m.	Toronto. h. m.	Twilight. beg's. a.m.	Twilight. ends. p.m.
First Quar.	3	1 12a.m.	1 03a.m.	0 40a.m.	8 16	6 11
Full Moon.	10	0 02a.m.	11 53p.m	11 20p.m.	8 06	6 22
Last Quar.	18	10 27a.m.	10 18a.m.	9 55a.m.	7 56	6 33
New Moon.	26	1 50p.m.	1 41p.m.	1 18p.m.	7 45	6 44

Feb. 4.—Moon in Perigee 2 p.m.
Feb. 17.—Moon in Apogee 8 a.m.
Feb. 20.—Moon in Perigee 6 a.m.

DAY. W.	DAY. M.	ANNIVERSARIES, EVENTS, &c.	MONTREAL. SUN rises.	SUN sets.	MOON ON M'N
			h. m.	h. m.	h. m.
F	1	*St. Ignatius and St. Bridget*	7 25	5 03	p.m.
S	2	*Candlemass Day*	7 24	5 04	4 45
Su	3	4th SUNDAY AFTER EPIPHANY	7 22	5 06	5 39
M	4	Severus Roman Emp. died in Britain 211.	7 21	5 07	6 35
Tu	5	Thomas Carlyle, essayist, died 1881	7 19	5 09	7 22
W	6	Charles II of England died 1685	7 18	5 10	8 28
Th	7	Imperial Parliament, opening Session 1882	7 16	5 11	9 26
F	8	Mary, Queen of Scotland, beheaded 1586	7 15	5 12	10 22
S	9	David Rizzio murdered 1565	7 14	5 13	11 17
Su	10	SEPTUAGESIMA SUNDAY	7 13	5 17	a.m.
M	11	Lord Sydenham made Gov. of Canada 1840	7 11	5 19	0 49
Tu	12	Kant, eminent philosopher, died 1804	7 10	5 20	1 45
W	13	Duke de Berri assassinated 1820	7 08	5 21	2 30
Th	14	*St. Valentine's Day*	7 06	5 22	3 15
F	15	Cardinal Wiseman died 1865	7 04	5 24	3 59
S	16	Dr. Kane, artic explorer, died 1857	7 03	5 25	4 43
Su	17	SEXAGESIMA'S SUNDAY	7 01	5 27	5 28
M	18	Canada settled 1534	7 00	5 28	6 15
Tu	19	Wm. Napier, military historian, died 1860.	6 58	5 30	7 02
W	20	Napoleon escaped from Elba 1815	6 56	5 32	7 51
Th	21	Cardinal Newman born 1801	6 56	5 33	8 41
F	22	Rev. Sydney Smith died 1845	6 55	5 35	9 31
S	23	Sir Joshua Reynolds died 1792	6 53	5 37	10 22
Su	24	QUINQUAGESIMA. *Shrove Sunday*	6 51	5 38	11 13
M	25	Christopher Wren, architect, died 1723	6 49	5 39	11 59
Tu	26	Victor Hugo born 1802	6 47	5 41	p.m.
W	27	*Ash Wednesday*	6 45	5 42	0 55
Th	28	Montaigne, essayist, born 1533	6 43	5 44	1 47
F	29	Archbishop Whitgift (3rd prim.) d. 1603	6 41	5 46	2 40

THE CITIZENS INSURANCE CO.—FIRE BRANCH.
sired, for which low figures will be quoted. Agencies

THE

A B C

RAILWAY & STEAMBOAT

TRAVELLERS' GUIDE.

PUBLISHED MONTHLY.

SUBSCRIPTION: ONE DOLLAR A YEAR.

J. THEO. ROBINSON,

PUBLISHER.

CANADA PAPER COMPANY,

(*LIMITED.*)

PAPER-MAKERS

— AND —

WHOLESALE STATIONERS,

374, 376 & 378 St. Paul Street,

MONTREAL.

Household and good Commercial Risks specially de-
in all principal towns. Losses paid, over $1,500,000.

Third Month.

MARCH—31 Days.

Begins on Saturday.

MOON'S CHANGES.

PHASES.	D.	Quebec. h. m.	Montreal. h. m.	Toronto. h. m.	Twilight. beg's. a.m.	Twilight. ends. p.m.
First Quar.	3	11 48p.m.	11 39p.m.	11 15p.m.	7 32	6 52
Full Moon.	11	2 55p.m.	2 46p.m.	2 23p.m.	7 17	7 03
Last Quar.	19	6 28p.m.	6 19p.m.	5 56p.m.	7 11	7 15
New Moon.	26	1 02a.m.	0 53a.m.	0 40a.m.	6 57	7 16

Mch. 16—Moon in Apogee 5 a.m.
Mch. 28—Moon in Perigee 1 a.m.

DAY. W.	DAY. M.	ANNIVERSARIES, EVENTS, &c.	MONTREAL. SUN rises.	SUN sets.	MOON ON M'N
			h. m.	h. m.	h. m.
S	1	*St. David*.....	6 40	5 46	p.m.
Su	2	QUADRAGESIMA. 1ST SUNDAY IN LENT...	6 38	5 47	4 30
M	3	Geo. Herbert, poet and divine, died 1633..	6 36	5 48	5 26
Tu	4	Saladin, the famous Sultan, died 1193....	6 34	5 50	6 24
W	5	1st Locomotive through Brit. Bridge 1850.	6 32	5 52	7 21
Th	6	Michael Angelo born 1474.....	6 30	5 53	8 17
F	7	Admiral Collingwood died 1810.....	6 28	5 54	9 10
S	8	King William III of England died 1702..	6 26	5 56	10 02
Su	9	1st SUNDAY AFTER LENT	6 24	5 57	10 51
M	10	Hugh Myddleton, hydraulic engin. d. 1636.	6 22	5 58	11 38
Tu	11	First daily newsp'er publish. in Eng. 1702	6 20	6 00	a.m.
W	12	St. Gregory the Great, Pope, died 604	6 19	6 01	1 08
Th	13	Talfourd, dramatist and lawyer, died 1854.	6 17	6 03	1 53
F	14	John, first Earl of Bedford, died 1555	6 15	6 04	2 37
S	15	Reform Bill, England, 1st reading 1831...	6 11	6 05	3 22
Su	16	2nd SUNDAY AFTER LENT	6 09	6 07	4 08
M	17	*St. Patrick*,.....	6 07	6 08	4 55
Tu	18	Lawrence Sterne (Tristam Shandy) d. 1768.	6 05	6 09	5 43
W	19	*St. Joseph*.....	6 03	6 11	6 31
Th	20	Bishop Parker died 1687	6 01	6 12	7 20
F	21	Archbishop Cranmer martyred 1556.....	5 59	6 13	8 10
S	22	Suppression of the Knights Templars 1312.	5 57	6 15	9 00
Su	23	3rd SUNDAY AFTER LENT.....	5 55	6 16	9 50
M	24	Elizabeth Queen of England, died 1603...	5 53	6 17	10 41
Tu	25	*Annunciation. Lady Day*.....	5 51	6 19	11 33
W	26	Bank of England incorporated 1694	5 49	6 20	p.m.
Th	27	James I. King of England died 1625	5 47	6 21	0 27
F	28	Peg Woffington, celebrated actress, d. 1760	5 45	6 23	1 22
S	29	Samuel Swedenborg died 1772.....	5 43	6 24	2 19
Su	30	4th SUNDAY AFTER LENT.....	5 42	6 26	3 18
M	31	Charlotte Brontë, novelist, died 1855.....	5 41	6 27	4 17

THE CITIZENS INSURANCE COMPANY.—NO ADVANTAGES OR SECURITY TO

LYMAN'S

STANDARD BLUE-BLACK

WRITING FLUID

— AND —

COPYING INK,

ARE

Scientifically

Prepared.

ARE

Warranted to be

Permanent

in Color, and

Free Flowing.

DO NOT CORRODE THE PEN.

Handsomely put up in English Stoneware Bottles;

QUARTS, PINTS, HALF PINTS AND QUARTER PINTS,

IMPERIAL MEASURE.

A Liberal Discount to the Trade

PREPARED ONLY BY

LYMAN SONS & CO.,

MONTREAL.

CANADIAN COMPANY OFFERS ANY BETTER INTENDING LIFE INSURERS.

Fourth Month. **APRIL—30 Days.** Begins on Tuesday,

MOON'S CHANGES.

PHASES.	D.	*Quebec.*	*Montreal.*	*Toronto.*	*Twilight.* beg's.	ends.
		h. m.	h. m.	h. m.	a.m.	p.m.
First Quar.	2	4 32p.m.	4 23p.m.	4 00p.m.	6 27	7 37
Full Moon.	9	6 59a.m.	6 40a.m.	6 17a.m.	6 14	7 46
Last Quar.	18	11 09a.m.	11 00a.m.	10 37a.m.	6 00	7 56
New Moon.	25	10 12a.m.	10 03a.m.	9 40a.m.	5 46	8 08

Apl. 13—Moon in Apogee 7 p.m.
Apl. 25—Moon in Perigee 9 a.m.

DAY. W.	M.	ANNIVERSARIES, EVENTS, &c.	MONTREAL. SUN. rises.	sets.	MOON. ON M'N
			h. m.	h. m.	h. m.
Tu	1	Bishop Reginald Heber. died 1826.....	5 39	6 29	p.m.
W	2	Mirabeau died 1791.....	5 37	6 30	6 13
Th	3	Washington Irving born 1783.....	5 35	6 31	7 07
F	4	Oliver Goldsmith died 1774.....	5 33	6 33	7 59
S	5	J. Stow, antiquarian & historian, died 1605	5 31	6 34	8 48
Su	6	PALM SUNDAY.....	5 29	6 35	9 35
M	7	Wm. Davenant, dramatist and poet, d. 1668	5 27	6 37	10 20
Tu	8	Lorenzo de Medicis died 1492	5 26	6 38	11 05
W	9	Francis Bacon, Lord Verulam. died 1626.	5 24	6 40	11 49
Th	10	Alexander Nasmith, painter, died 1840...	5 22	6 41	a.m.
F	11	*Good Friday*.....	5 20	6 42	1 18
S	12	*St. Cecilia.*—Metastasio poet died 1782....	5 18	6 44	2 04
Su	13	EASTER SUNDAY.....	5 16	6 45	2 50
M	14	Thomas Otway, poet, died 1685.....	5 14	6 46	3 30
Tu	15	John Bell, eminent surgeon, died 1820....	5 12	6 48	4 25
W	16	Henry Fuseli, artist, died 1825.....	5 11	6 49	5 13
Th	17	Dr. Benjamin Franklin died 1790.....	5 09	6 50	6 01
F	18	Dr. Erasmus Darwin, poet, died 1802.....	5 07	6 51	6 50
S	19	Lord Byron, poet, died 1824.....	5 05	6 53	7 30
Su	20	LOW SUNDAY. 1st SUNDAY AFTER EASTER.	5 04	6 54	8 28
M	21	Jean Racine, dramatist, died 1699.....	5 02	6 55	9 18
Tu	22	Thos. Haynes Bailey, lyrical poet, d. 1839.	5 00	5 56	10 10
W	23	*St. George.* Wm. Shakspeare born 1564..	4 58	6 58	11 05
Th	24	Daniel Defoe, novelist, died 1731.....	4 56	7 00	11 59
F	25	St. Mark's Eve.—W. Cowper, poet, d. 1800	4 55	7 01	p.m.
S	26	David Hume, historian, born 1711.....	4 53	7 03	0 59
Su	27	2nd SUNDAY AFTER EASTER.....	4 51	7 04	2 02
M	28	Thos. Betterton, eminent actor, died 1710.	4 49	7 05	3.04
Tu	29	John Cleveland, poet, died 1659.....	4 48	7 06	4 03
W	30	James Montgomery, poet, died 1854.....	4 46	7 08	5 01

THE CITIZENS INSURANCE CO.—Life Branch. Separate honorable treatment guaranteed from the

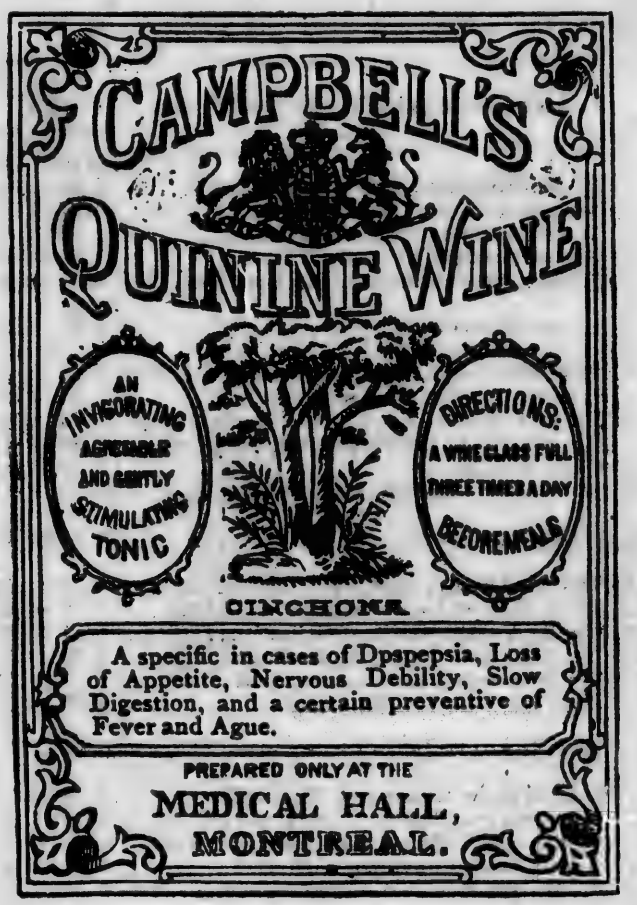

by Act of Parliament.—Undoubted Security is afforded and high standing of its Proprietary and Directors.

Fifth Month.

MAY—31 Days.

Begins on Thursday.

MOON'S CHANGES.

PHASES.	D.	*Quebec.*	*Montreal.*	*Toronto.*	*Twilight.* beg's.	ends.
		h. m.	h. m.	h. m.	a.m.	p.m.
First Quar.	1	1 12p.m.	1 03a.m.	0 40a.m.	5 45	8 09
Full Moon.	9	11 22p.m.	11 13p.m.	10 50p.m.	5 33	8 18
Last Quar.	17	0 09p.m.	0 00	11 37a.m.	5 23	8 29
New Moon.	24	5 51p.m.	5 42p.m.	5 19p.m.	5 16	8 38
First Quar.	30	0 00	0 51a.m.	0 28a.m.	5 09	8 45

May 10—Moon in Apogee mid't.
May 24—Moon in Perigee 5 p.m.

DAY. W.	M.	ANNIVERSARIES, EVENTS, &c.	MONTREAL. SUN rises.	sets.	MOON on M'N
			h. m.	h. m.	h. m.
Th	1	Duke of Wellington born 1769	4 45	7 09	p.m.
F	2	*St. Athanasius*	4 44	7 10	6 46
S	3	Thomas Hood, comic poet, died 1845	4 43	7 11	7 33
Su	4	3rd SUNDAY AFTER EASTER	4 41	7 13	8 19
M	5	Hanlan defeated Hawdon on the Tyne 1879	4 40	7 14	9 03
Tu	6	Lord Fred. Cavendish, assassinated 1882.	4 38	7 15	9 48
W	7	Wm., Marquis of Lansdowne died 1805.	4 36	7 16	10 31
Th	8	Le Sage, French novelist, born 1668	4 35	7 17	11 15
F	9	Schiller, German poet, died 1805	4 33	7 18	a.m.
S	10	Indian Mutiny commenced 1857	4 32	7 20	0 47
Su	11	4th SUNDAY AFTER EASTER	4 31	7 21	1 34
M	12	Sir Charles Barry, architect, died 1860	4 29	7 23	2 21
Tu	13	Pope Pius IX born 1792	4 28	7 24	3 09
W	14	Henry Grattan, statesman, died 1820	4 27	7 25	3 57
Th	15	Daniel O'Connell, died 1847	4 26	7 26	4 45
F	16	Review at Aldershott by Qn Victoria 1882.	4 24	7 28	5 32
S	17	Prince Talleyrand died 1838	4 23	7 29	6 20
Su	18	ROGATION SUNDAY	4 22	7 30	7 09
M	19	Opening of the Canal of Languedoc	4 21	7 31	7 58
Tu	20	Christopher Columbus died 1506	4 20	7 32	8 50
W	21	Queen Anne of England 1724	4 18	7 34	9 44
Th	22	*Ascension Day.—Holy Thursday*	4 17	7 35	10 41
F	23	Mark Lemon, died 1870	4 16	7 36	11 42
S	24	Birth of Queen Victoria 1819	4 16	7 38	p.m.
Su	25	5th SUNDAY AFTER EASTER	4 9	7 39	0 44
M	26	*St. Augustine*	4 14	7 40	1 46
Tu	27	Dante, Italian poet, born 1265	4 13	7 41	2 47
W	28	Earl Russell, statesman, died 1878	4 12	7 42	3 45
Th	29	Restoration of the Monarchy, Eng. 1660.	4 11	7 43	4 39
F	30	Voltaire died 1778	4 10	7 44	5 29
S	31	Charlotte Brontë, novelist. 1855	4 09	7 45	6 17

THE CITIZENS INSURANCE COMPANY.—The MOST on the Continent is issued by

ESTERBROOK STEEL PENS

Popular Nos.: 048, 14, 130, 333, 161.

For Sale by all Stationers.

R. MILLER, SON & CO., Agts., Montreal.

DRYSDALE'S

Book & Stationery Warehouse.

WILLIAM DRYSDALE & CO.

BOOKSELLERS,

Stationers & Periodical Agents,

232 St. James Street,

MONTREAL.

Bill and Postage Stamps.

LIBERAL and REMUNERATIVE ACCIDENT POLICY
this Company at $5 per $1000.

Sixth Month.

JUNE—30 Days.

Begins on Sunday.

MOON'S CHANGES.

PHASES.	D.	*Quebec.* h. m.	*Montreal.* h. m.	*Toronto.* h. m.	*Twilight.* beg's. a.m.	*Twilight.* ends. p.m.
Full Moon.	8	3 04p.m.	2 55p.m.	2 32p.m.	5 07	8 49
Last Quar.	16	9 49a.m.	9 40a.m.	9 17a.m.	5 05	8 53
New Moon.	22	0 48a.m.	0 39a.m.	0 16a.m.	5 05	8 57
First Quar.	29	1 29a.m.	1 20a.m.	0 57a.m.	5 07	8 58

June 6—Moon in Apogee 3 a.m.
June 21—Moon in Perigee 4 a.m.

DAY. W.	DAY. M.	ANNIVERSARIES, EVENTS, &c.	MONTREAL. SUN rises. h. m.	SUN sets. h. m.	MOON ON M'N h. m.
Su	1	PENTECOST.—WHIT SUNDAY	4 09	7 45	p.m.
M	2	Ethelbert, baptized by St. Augustine 597	4 09	7 47	7 46
Tu	3	William Harvey died 1657	4 08	7 48	8 30
W	4	Countess of Blessington, novelist, d. 1849.	4 08	7 48	9 14
Th	5	*St. Boniface*, Apostle of the Germans 755.	4 07	7 49	9 58
F	6	Vauban, military engineer, died 1704	4 06	7 50	10 44
S	7	Robert Bruce, Scottish hero, died 1329	4 06	7 51	11 31
Su	8	TRINITY SUNDAY	4 06	7 52	p.m.
M	9	Charles Dickens died 1870	4 06	7 52	1 07
Tu	10	First Council of Nice 312	4 05	7 53	1 55
W	11	W. Bryant, poet, died 1878	4 05	7 53	2 48
Th	12	CORPUS CHRISTI	4 05	7 53	3 30
F	13	*St. Anthony of Padua* 1231	4 05	7 54	4 17
S	14	Insurrection of Wat Tyler 1381	4 05	7 54	5 05
Su	15	1st SUNDAY AFTER TRINITY	4 05	7 55	5 52
M	16	Bishop Joseph Butler, died 1752	4 04	7 55	6 41
Tu	17	J. Wesley, found. of the *Methodists*, b. 1703	4 04	7 56	7 32
W	18	William Cobbett, died 1835	4 05	7 57	8 26
Th	19	Magna Charta signed 1215	4 05	7 57	9 24
F	20	Accession of Queen Victoria 1837	4 05	7 57	10 24
S	21	Length of Day 15 h. 52 m.	4 05	7 57	11 26
Su	22	2nd SUNDAY AFTER TRINITY. (Longest day)	4 06	7 58	a.m.
M	23	Lord Chancellor Campbell died 1861	4 06	7 58	0 28
Tu	24	*St. John the Baptist*	4 06	7 58	1 28
W	25	First Wesleyan conference 1784	4 06	7 58	2 26
Th	26	Gilbert White, naturalist, died 1793	4 06	7 58	3 19
F	27	John Murray, eminent publisher, d. 1843.	4 07	7 58	4 10
S	28	Queen Victoria crowned 1838	4 08	7 58	4 57
Su	29	3rd SUNDAY AFTER TRINITY.—*St. Peter*	4 08	7 58	5 44
M	30	Rome captured by the French 1849	4 08	7 58	6 27

THE CITIZENS INSURANCE CO.—$132,000 deposited with Canadian Government for special security of Policy holders.

EAGLE FOUNDRY.

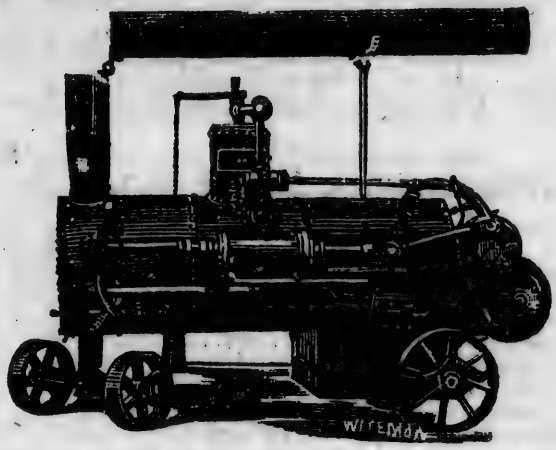

GEORGE BRUSH,

14 to 84

King & Queen Streets, Montreal,

Maker of

STEAM ENGINES,

Steam Boilers, Hoisting Engines, Steam Pumps, Circular Saw Mills, Bark Mills, Water Wheels, Mill Gearing, Hangers & Pulleys, Hand and Power Hoists for Warehouses, &c., &c.

ALSO, SOLE MANUFACTURER OF

BLAKE'S "CHALLENGE" STONE BREAKER,

Baragwanath Patent Feed Water Heater,

AND AGENT FOR

"Water's" Perfect Steam Engine Governors, and "Heald & Sisco's" Centrifugal Pumps.

THE CITIZENS INSURANCE COMPANY.—Fire, Life and Accident.—Capital $1,133,000.

Seventh Month.

JULY—31 Days.

Begins on Tuesday.

MOON'S CHANGES.

PHASES	D.	*Quebec.* h. m.	*Montreal.* h. m.	*Toronto.* h. m.	*Twilight.* beg's. a.m.	ends. a.m.
Full Moon.	7	5 15a.m.	5 06a.m.	4 43a.m.	3 11	8 57
Last Quar.	15	4 53p.m.	4 44p.m.	4 21p.m.	3 20	8 51
New Moon	21	8 09a.m.	8 00a.m.	7 37a.m.	3 26	8 46
First Quar.	29	5 16p.m.	5 07p.m.	4 44p.m.	3 36	8 36

July 4.—Moon in Apogee 1 p.m.
July 19.—Moon in Perigee 7 a.m.
July 31.—Moon in Apogee 4 a.m.

DAY. W.	DAY. M.	ANNIVERSARIES, EVENTS, &c.	MONTREAL. SUN rises.	SUN sets.	MOON on M'N
			h. m.	h. m.	h. m.
Tu	1	First Steamboat on the Thames 1[illegible]	4 09	7 58	a.m.
W	2	Sir Robert Peel died 1850.	4 10	7 58	7 56
Th	3	Battle of Gettysburg 1863	4 10	7 58	8 41
F	4	Jefferson, 3rd President of U. S., died 1825.	4 11	7 57	9 27
S	5	Battle of Stoney Creek 1813	4 11	7 57	10 15
Su	6	4th SUNDAY AFTER TRINITY	4 12	7 56	11 03
M	7	John Huss burnt 1415	4 13	7 56	11 51
Tu	8	Edmund Burke died 1797	4 14	7 56	p.m.
W	9	Z. Taylor, President of U. S., died 1850	4 15	7 55	1 28
Th	10	Maryatt, sailor's novelist, born 1792	4 16	7 54	2 16
F	11	Macklin, celebrated comedian, died 1797.	4 16	7 54	3 03
S	12	Crimea evacuated by English 1856	4 17	7 53	3 51
Su	13	5th SUNDAY AFTER TRINITY	4 18	7 52	4 39
M	14	Richard Bentley, controversialist, d. 1742	4 19	7 51	5 28
Tu	15	St. Swithin's Day	4 20	7 51	6 19
W	16	Béranger, French poet, died 1857	4 21	7 51	7 13
Th	17	Charlotte Corday guillotined 1793	4 22	7 50	8 10
F	18	Petrarch, Italian poet, 1374	4 23	7 49	9 10
S	19	Bishop Wilberforce died 1873	4 24	7 48	10 11
Su	20	6th SUNDAY AFTER TRINITY	4 25	7 47	11 09
M	21	Battle of Bull's Run, U. S., 1861	4 26	7 46	a.m.
Tu	22	*St. Mary Magdalen*	4 27	7 45	0 10
W	23	Mug-house riots, London, 1716	4 28	7 44	1 05
Th	24	Gibraltar captured by the Englsh 1701	4 30	7 42	1 58
F	25	Charles Dibdin, sailor's poet, died 1814	4 31	7 41	2 48
S	26	Don Roderick of Spain killed 711	4 32	7 40	3 35
Su	27	7th SUNDAY AFTER TRINITY	4 33	7 38	4 21
M	28	Robespierre guillotined 1794	4 35	7 37	5 06
Tu	29	Andrew Marvell, poet, died 1678	4 36	7 36	5 51
W	30	Wm. Penn (Pensylvania), died 1718	4 37	7 35	6 36
Th	31	Ignatius Loyala, Jesuit, died 1556	4 38	7 34	7 22

THE CITIZENS INSURANCE CO.—FIRE, LIFE
Henry Lyman, Esq., President; Andrew Allan Esq.,

BAYLIS MANUFACTURING CO.

MANUFACTURERS OF

Varnishes, Japans, White Lead.

Colored Paints, Dry Colors,

MACHINERY OILS & AXLE GREASE

AND DEALERS IN

Painter's and Printers' Materials Generally.

PRINTING INK

For Newspaper and Job Printing, *of which this Book is a Specimen.*

MANUFACTURED BY THE

BAYLIS MANUFACTURING CO.

MONTREAL.

Eighth Month.

AUGUST—31 Days.

Begins on Friday.

MOON'S CHANGES.

PHASES.	D.	Quebec. h. m.	Montreal. h. m.	Toronto. h. m.	Twilight. beg's. a.m.	Twilight. ends. p.m.
Full Moon.	6	6 21p.m.	6 12p.m.	5 49p.m.	3 41	8 31
Last Quar.	13	10 23p.m.	10 14p.m.	9 51p.m.	3 51	8 19
New Moon.	20	5 09p.m.	5 00p.m.	4 37p.m.	4 01	8 06
First Quar.	28	10 56a.m.	10 47a.m.	10 24a.m.	4 09	7 55

Aug. 16—Moon in Perigee 5 p.m.
Aug. 28—Moon in Apogee 11 p.m.

DAY. W.	DAY. M	ANNIVERSARIES, EVENTS, &c.	MONTREAL. SUN rises. h. m.	SUN sets. h. m.	MOON ON M'N h. m.
F	1	Emancip. of Slaves in Brit. Colonies 1834.	4 40	7 32	p.m.
S	2	Lord Herbert, Brit. statesman, died 1861.	4 41	7 31	8 57
Su	3	8th Sunday after Trinity	4 42	7 30	9 45
M	4	Admiral Duncan (Camperdown), died 1804	4 43	7 29	10 34
Tu	5	Lord Howe, naval hero, died 1799	4 45	7 27	11 28
W	6	Ben. Johnson, dramatist, died 1637	4 46	7 26	a.m.
Th	7	Louis Philippe procl. King of France 1830	4 47	7 24	1 00
F	8	George Canning, statesman, died 1827	4 48	7 22	1 48
S	9	Isaak Walton, patron St. of Anglers, b. 1593	4 49	7 21	2 37
Su	10	9th Sunday after Trinity	4 51	7 19	3 26
M	11	Nollekens, celebrated sculptor, died 1737.	4 52	7 18	4 17
Tu	12	George Stephenson, engineer, died 1848	4 54	7 16	5 10
W	13	Lavoisier, eminent chemist, died 1743	4 55	7 15	6 04
Th	14	Dean Buckland, geologist, died 1856	4 56	7 13	7 01
F	15	Joe Miller, comedian, died 1738	4 57	7 11	8 00
S	16	Thomas Fuller, author, died 1661	4 59	7 09	8 58
Su	17	10th Sunday after Trinity	5 00	7 08	9 56
M	18	James Beattie, poet, died, 1803	5 01	7 06	10 52
Tu	19	Robert Bloomfield, poet, died, 1823	5 02	7 04	11 46
W	20	Lord Herbert of Cherbury, 1648	5 03	7 02	p.m.
Th	21	Lady Mary Wortley Montagu, died, 1762	5 05	7 01	0 37
F	22	Warren Hastings, died, 1818	5 06	6 59	1 26
S	23	Wallace, Scottish hero, died, 1305	5 07	6 57	2 13
Su	24	11th Sunday after Trinity	5 09	6 55	2 59
M	25	Sir Wm. Herschell, astronom., died, 1822.	5 10	6 54	3 45
Tu	26	Dr. Adam Clarke, divine, died, 1832	5 11	6 52	4 30
W	27	James Thomson, poet, died, 1748	5 12	6 50	5 16
Th	28	Leigh Hunt, poet and critic, died 1859	5 14	6 45	5 58
F	29	John Locke, philosopher, born 1632	5 15	6 47	6 50
S	30	John Ross, Arctic navigator, died 1856	5 17	6 45	7 38
Su	31	12th Sunday after Trinity	5 18	6 42	8 26

embarrassing conditions. Foreign travel and

TEES & CO.

16 St. James Street West,

MONTREAL.

DESK

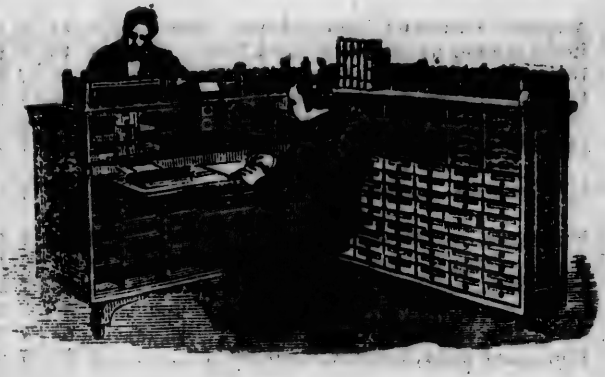

MAKERS

160 Styles

OFFICE, PARLOUR AND SCHOOL

DESKS.

LIFE POLICIES of every description issued free of hazardous occupation do not void the Policy.

Ninth Month. **SEPTEMBER—30 Days.** Begins on Monday.

MOON'S CHANGES.

PHASES.	D.	*Quebec.* h. m.	*Montreal.* h. m.	*Toronto.* h. m.	*Twilight.* beg's. a.m.	*Twilight.* ends. p.m.
Full Moon.	4	6 10a.m.	6 01a.m.	5 38a.m.	4 22	7 37
Last Quar.	11	3 31a.m.	3 32a.m.	2 59a.m.	4 31	7 23
New Moon.	18	4 52a.m.	4 43a.m.	4 20a.m.	4 41	7 07
First Quar.	26	5 35a.m.	5 26a.m.	5 03a.m.	4 52	4 51

Sep. 10—Moon in Perigee 6 p.m.
Sep. 25—Moon in Apogee 6 p. m.

DAYS. W.	DAYS. M.	ANNIVERSARIES, EVENTS, &c.	MONTREAL. SUN rises.	SUN sets.	MOON ON M'N
			h. m.	h. m.	h. m.
M	1	Louis XIV of France died 1715	5 19	6 41	p.m.
Tu	2	Great Fire of London 1666	5 21	6 38	10 04
W	3	Oliver Cromwell died 1658	5 22	6 37	10 53
Th	4	River Hudson discovered 1609	5 23	6 35	11 42
F	5	John Home, Scottish dramatist, died 1808.	5 25	6 32	a.m.
S	6	Stratford Jubilee 1769	5 26	6 31	1 21
Su	7	13th SUNDAY AFTER TRINITY	5 27	6 29	2 12
M	8	Ariosto, Italian poet, born 1474	5 29	6 26	3 05
Tu	9	Battle of Flodden 1513	5 30	6 25	4 00
W	10	Dr. T. Sheridan, Irish scholar, died 1738.	5 31	6 23	4 57
Th	11	Captain Basil Hall, author, died 1844	5 32	6 21	5 54
F	12	Lord Metcalfe, died 1846	5 34	6 19	6 12
S	13	Charles James Fox died 1806	5 35	6 17	7 49
Su	14	14th SUNDAY AFTER TRINITY	5 37	6 14	8 44
M	15	Brunel, civil engineer, died 1859	5 38	6 13	9 38
Tu	16	Fahrenheit (Thermometer), died 1736	5 39	6 11	10 29
W	17	Cardinal Bellarmin died 1621.	5 40	6 09	11 08
Th	18	Joseph Locke, engineer; died 1860	5 41	6 07	11 59
F	19	Lord Sydenham died 1841	5 43	6 05	p.m.
S	20	Owen Glendower, Welsh patriot died 1415	5 44	6 03	0 51
Su	21	15th SUNDAY AFTER TRINITY	5 45	6 01	1 37
M	22	Virgil, Latin poet, 19 B. C	5 47	5 58	2 23
Tu	23	Charles I. of England, dethroned 1640.	5 48	5 57	3 10
W	24	Lord Hardinge, Indian general, died 1856.	5 49	5 55	3 56
Th	25	Richard Porson, Greek scholar, died 1808.	5 51	5 52	4 46
F	26	Philadelphia captured 1777	5 52	5 51	5 30
S	27	*St. Vincent de Paul* 1660	5 53	5 49	6 18
Su	28	16th SUNDAY AFTER TRINITY	5 54	5 47	7 06
M	29	*St. Michael.—Michaelmas Day*	5 56	5 45	7 54
Tu	30	George Whitefield, preacher, died 1770	5 57	5 43	8 42

THE CITIZENS INSURANCE COMPANY.—LOANS are granted after three years in force.

BINDING

RULING

ROBERT MILLER SON & CO.

Book-Binders

— AND —

MANUFACTURERS OF

BLANK ACCOUNT BOOKS

— FOR —

Merchants, Manufacturers, Railroad, Bank and other Corporations.

MAPS AND PLANS MOUNTED.

Counting House and School Requisites.

INKS, TWINES, WRAPPING PAPERS,

&c. &c. &c.

156 McGILL STREET, 158

MONTREAL.

PRINTING

ENGRAVING

ON THE SECURITY OF ITS LIFE POLICIES and Liberal Surrenders allowed.

Tenth Month. **OCTOBER—30 Days.** Begins on Wednesday.

MOON'S CHANGES.

PHASES.	D.	*Quebec.* h. m.	*Montreal.* h. m.	*Toronto.* h. m.	*Twilight.* beg's. a.m.	*Twilight.* ends. p.m.
Full Moon.	4	5 15p.m.	5 06p.m.	4 45p.m.	5 2	6 38
Last Quar.	10	9 44a.m.	9 35a.m.	9 12a.m.	5 10	6 19
New Moon.	18	7 46p.m.	7 37p.m.	7 14p.m.	5 22	6 07
First Quar.	25	0 09a.m.	0 00a.m. (Mi'night)	11 37p.m.	5 30	5 56

Oct. 7—Moon in Perigee 2 p.m.
Oct. 23—Moon in Apogee 1 p.m.

DAY. W.	DAY. M.	ANNIVERSARIES, EVENTS, &c.	MONTREAL. SUN. rises.	SUN. sets.	MOON on M'N
			h. m.	h. m.	h. m.
W	1	Corneille, tragic dramatist, died 1684.....	5 51	5 45	p.m.
Th	2	Dr. Channing, Unitarian min'ter died 1842	5 55	5 44	10 19
F	3	A. E. Chalon, R.A., died 1860	5 58	5 40	11 10
S	4	*St. Francis of Assisi*, died 1226.....	6 02	5 38	a.m.
Su	5	17th SUNDAY AFTER TRINITY.....	6 04	5 35	0 56
M	6	Louis-Philippe, King of France, born 1773	6 06	5 32	1 43
Tu	7	Edgar Allan Poe, Am'can poet, died 1849	6 07	5 29	2 49
W	8	Rienzi assassinated, 1354	6 08	5 26	3 48
Th	9	*St. Denis*, patron Saint of France, 272....	6 09	5 23	4 47
F	10	Father Mathew, Temp. apostle, born 1790.	6 10	5 19	5 45
S	11	Zwingli, Swiss Reformer, died 1531	6 11	5 17	6 41
Su	12	18th SUNDAY AFTER TRINITY	6 13	5 14	7 34
M	13	Canova, eminent Sculptor, died 1822.....	6 15	5 12	8 25
Tu	14	Battle of Hastings, England, 1066	6 16	5 10	9 13
W	15	Wynward's Ghost seen at Quebec, 1785...	6 18	5 09	9 59
Th	16	John Hunter, anatomist, died 1793.	6 20	5 08	10 46
F	17	Sir Philip Sidney, poet and hero, died 1586	6 22	5 08	11 32
S	18	*St. Luke*	6 23	5 07	p.m.
Su	19	19th SUNDAY AFTER TRINITY.....	6 24	5 06	0 18
M	20	Lord Palmerston, Statesman, born 1784..	6 25	5 05	1 04
Tu	21	Horatio, Lord Nelson, killed 1805.....	6 26	5 04	1 50
W	22	Sir Philip Francis (*Junius*) born 1740....	6 27	5 00	2 37
Th	23	The Irish Massacre, 1641.....	6 28	4 58	3 24
F	24	Sir Jas. Mackintosh, pol'cal writer b. 1765	6 29	4 57	4 11
S	25	*St. Crispin's Day.* Bat. of Agincourt, 1415	6 30	4 56	4 59
Su	26	20th SUNDAY AFTER TRINITY.....	6 32	4 55	5 46
M	27	Brutus, assassin of J. Cæsar, died 42 B.C..	6 34	4 54	6 33
Tu	28	*St. Simon and St. Jude*.....	6 36	4 52	7 20
W	29	John Keats, poet, born 1796.	6 37	4 50	8 07
Th	30	Richard Brinsley Sheridan, born 1751....	6 38	4 45	8 56
F	31	*All Hallows Eve, or Halloween*.....	6 39	4 40	9 47

THE CITIZENS INSURANCE CO.—FIRE BRANCH.
sired, for which low figures will be quoted. Agencies

DAWES & CO.

ESTABLISHED 1820.

India Pale Ale and XX Mild Ale.
No. 1 Strong Ale & Extra Stout Porter.

BREWERY, LACHINE, P.Q.

OFFICE 179 ST. JAMES STREET WEST,
MONTREAL.

JOHN B. OWENS,
Sign and House Painter.

GRAINING, GILDING,
Whitewashing, Tinting, Paper Hanging,
&c. &c. &c.
ALL KINDS OF SIGNS MADE TO ORDER.

114 BLEURY STREET,
MONTREAL.

Household and good Commercial Risks specially de in all principal towns. Losses paid, over $1,500,000.

Eleventh Month.

NOVEMBER—30 Days.

Begins on Saturday.

MOON'S CHANGES.

PHASES.	D.	*Quebec.* h. m.	*Montreal.* h. m.	*Toronto.* h. m.	*Twilight.* beg's. a.m.	*Twilight.* ends. p.m.
Full Moon.	2	3 51a.m.	3 42a.m.	3 19a.m.	5 44	5 44
Last Quar.	9	6 27p.m.	6 18p.m.	5 55p.m.	5 54	5 34
New Moon.	17	1 16p.m.	1 07p.m.	0 44p.m.	6 06	5 24
First Quar.	25	5 20p.m.	5 11p.m.	4 48p.m.	6 17	5 18

Nov. 4—Moon in Perigee 4 p.m.
Nov.19—Moon in Apogee 3 a.m.

DAY. W.	DAY. M.	ANNIVERSARIES, EVENTS, &c.	MONTREAL. SUN. rises.	SUN. sets.	MOON ON M'N
			h. m.	h. m	h. m.
S	1	*All Saint's Day*.....	6 48	4 45	p.m.
Su	2	21st SUNDAY AFTER TRINITY	6 44	4 44	11 35
					a.m.
M	3	Mendelsshon, musical composer, died 1847	6 45	4 43	0 34
Tu	4	Paul Delaroche, painter, died 1856.....	6 47	4 41	1 48
W	5	Gunpowder Plot, 1605.....	6 49	4 39	2 36
Th	6	Sir Martin Frobisher, naval expl., d. 1594.	6 50	4 38	3 37
F	7	Gus. Adolphus, King of Sweden, k'd 1632.	6 52	4 36	4 35
S	8	Madame Roland guillotined 1793.....	6 53	4 35	5 30
Su	9	22nd SUNDAY AFTER TRINITY.....	6 54	4 34	6 22
M	10	Canute the Dane, King of Eng., died 1035.	6 56	4 32	7 12
Tu	11	*St, Martin.—Martinmas*.....	6 57	4 31	7 59
W	12	The Order of Fools founded 1381	6 58	4 31	8 45
Th	13	*St. Augustine*.....	7 00	4 29	9 30
F	14	Shower of Falling Stars at Niagara 1833.	7 01	4 28	10 15
S	15	Henry Ireton died 1651	7 02	4 27	11 00
Su	16	23rd SUNDAY AFTER TRINITY	7 04	4 25	11 46
M	17	Queen Elizabeth's Day 1679.....	7 06	4 24	p.m.
Tu	18	Cardinal Reginald Pole died 1558	7 07	4 24	0 33
W	19	John Valpy, Editor of classics, 1854.....	7 09	4 22	1 20
Th	20	Thomas Chatterton, Bristol poet, b. 1752.	7 10	4 21	2 07
F	21	Gresham, Founder of London Ex., d. 1579.	7 11	4 21	2 54
S	22	*St. Cecilia*.....	7 13	4 20	3 41
Su	23	24th SUNDAY AFTER TRINITY	7 14	4 19	4 28
M	24	John Knox, Scottish Reformer, died 1572.	7 15	4 18	5 14
Tu	25	*St. Catherine's Day*	7 17	4 18	5 59
W	26	John Elwes, noted miser, died 1789.....	7 18	4 17	6 46
Th	27	Great Storm in England 1703	7 19	4 16	7 34
F	28	Baron Bunsen, statesman & phil. d. 1860.	7 21	4 16	8 24
S	29	Prince Rupert died 1682.....	7 22	4 15	9 17
Su	30	1st SUNDAY IN ADVENT.....	7 23	4 15	10 13

DOMINION METAL WORKS

Established half a Century.

GARTH & CO.

HOT WATER

AND

STEAM ENGINEERS,

Brass and Iron Founders, Finishers,

COPPERSMITHS, MACHINISTS, GASFITTERS, &c.

MANUFACTURERS OF

CAST IRON, STEAM & HOT WATER FITTINGS,

Engineers' and Steamfitters' Brass and Copper Work,

And all descriptions of work for

Gas and Water Works, Distilleries, Breweries, Sugar Refineries, &c., &c.

IRON FOUNDRY:

Corner Maisonneuve & Dorchester Sts.

OFFICE AND MANUFACTORY:

536 TO 542 CRAIG ST.,

MONTREAL.

CANADIAN COMPANY OFFERS ANY BETTER
INTENDING LIFE INSURERS.

Twelfth Month.

DECEMBER—31 Days.

Begins on Monday.

MOON'S CHANGES.

PHASES.	D.	Quebec. h. m.	Montreal. h. m.	Toronto. h. m.	Twilight. beg's. a.m.	Twilight. ends. p.m.
Full Moon.	2	7 13a.m.	7 22a.m.	6 50a.m.	6 26	5 14
Last Quar,	9	5 37.am.	5 46a.m.	5 14a.m.	6 34	5 12
New Moon.	17	8 31a.m.	8 40a.m.	8 08a.m.	6 41	5 12
First Quar.	25	8 27a.m.	8 35a.m.	8 03a.m.	6 45	5 16
Full Moon	31	0 32a.m.	0 41a.m.	0 09a.m.	6 45	5 21

Dec. 2 — Moon in Perigee 3 a.m.
Dec. 16 — Moon in Apogee 4 a.m.
Dec. 31 — Moon in Perigee 4 p.m.

DAY. W.	DAY. M.	ANNIVERSARIES, EVENTS, &c.	MONTREAL. SUN rises. h. m.	SUN sets. h. m.	MOON ON M'N h. m.
M	1	Pope Leo X died 1521	7 25	4 14	a.m.
Tu	2	St. Francis Xavier born 1695	7 26	4 13	0 15
W	3	Flaxman, celebrated sculptor, died 1826	7 27	4 13	1 18
Th	4	Cardinal Richelieu died 1642	7 28	4 13	2 20
F	5	Mozart, musical composer, died 1792	7 29	4 12	3 19
S	6	*St Nicholas Day*	7 30	4 12	4 15
Su	7	2nd SUNDAY IN ADVENT	7 32	4 12	5 07
M	8	*Conception of the Virgin Mary*	7 32	4 12	5 56
Tu	9	John Milton, poet, born 1608	7 34	4 12	6 43
W	10	Royal Academy, Eng, founded 1768	7 34	4 12	7 29
Th	11	Charles Wesley, musician, born 1757	7 36	4 12	8 13
F	12	Sir M. J. Brunel (Thames Tunnel), d. 1849	7 36	4 12	8 58
S	13	Dr. Samuel Johnson died 1784	7 37	4 12	9 44
Su	14	3rd SUNDAY IN ADVENT	7 38	4 12	10 30
M	15	Izaak Walton died 1683	7 40	4 12	11 17
Tu	16	Sir W. Petty, L. Lansdowne's anctr, b. 1623	7 40	4 12	11 59
W	17	Beethoven, musical composer, born 1770	7 41	4 12	p.m.
Th	18	Prince Rupert born 1619	7 41	4 13	0 50
F	19	Augustin Pugin, architect, died 1832	7 41	4 13	1 39
S	20	Napoleon III elected President 1848	7 42	4 14	2 25
Su	21	*St. Thomas.* 4th SUNDAY IN ADVENT	7 42	4 14	3 11
M	22	Dr. Pritchard, ethnologist, died 1848	7 43	4 15	3 57
Tu	23	Prince Albert (Consort of Q.) buried 1861.	7 44	4 15	4 42
W	24	George Crabbe, poet, born 1754	7 44	4 16	5 28
Th	25	CHRISTMAS DAY	7 45	4 16	6 16
F	26	*St. Stephen's Day*	7 45	4 17	7 05
S	27	*St. John the Evangelist*	7 46	4 17	7 57
Su	28	1st SUNDAY AFTER CHRISTMAS	7 46	4 19	8 53
M	29	Marquis of Dalhousie died 1860	7 45	4 19	9 42
Tu	30	Roger Ascham, eminent scholar, died 1568	7 45	4 21	10 54
W	31	Charles Edward Stuart, Pretender, b. 1721	7 45	4 21	11 58

THE CITIZENS INSURANCE CO.—Life Branch. Separated
honorable treatment guaranteed from the

POST OFFICE DEPARTMENT.

OTTAWA

Postmaster-General ..... HON. JOHN CARLING.
Deputy Postmaster-General ..... WM. HENRY GRIFFIN.
Secretary ..... LT.-COL. WILLIAM WHITE.
Accountant ..... H. A. WICKSTEED.
Superintendent M. Order Branch. } J. CUNNINGHAM STEWART.
" *Savings Bank* .... }
Cashier ..... JOHN ASHWORTH.

MONTREAL.

MAJOR G. LAMOTHE..... *Postmaster.*
M. EMERY..... *Assistant-Postmaster.*

Clerks.—*1st Class:* H. A. Bourret, H. Huddell, J. McKeown, V. Baillargeon, J. L. Palmer, T. F. Larseneur. *2nd Class:* F. Pridham, S. Johnston, E. Mayer, J. C. Sims, O. Clement, A. Loftus, J. Senez, A. de Rostaing, A. A. de Gaspé, D. O'Connor, F. X. Beauregard, T. Desnoyer, H. Goyette, and J. B. D'Aoust, *3rd Class:* J. E. Barcelo, R. J. Arless, A. E. Auger, R. Duncan, J. Filiatrault, A. A. Doray, G. Beaudoin, J. E. Renaud, Thos. Harding, L. Lefebvre. E. Chagnon, A. J. Hamelin, G. Lefebvre, A. Larose, I. Chase, U. Rondeau, W. Hayden, C. A. T. Leduc, J. Thompson, H. T. Gaudry, G. Coutlée, A. Lord, J. Gillies, C. Lefebvre, B. Conlon, J. Thimens, D. Cameron, R. T. Daniel, W. W. Johnson, E. H. Ouelette, H. E. Forbes, W. J. McElroy, Thos. Lapointe, A. O. Larin, J. P. Whelan, M. P. Riordan, D. Tansey, P. O'Neill, J. McRobie, M. Humphries, E. Jolicour, L. D. E. Mayer.

Stamper: J. Collins. *Bag Tenders:* James Maher and R. Talbot. *Messenger:* J. Bennet. *Engineer in charge of Heating Apparatus:* J. Watson. *Fireman and Night Watchman:* A. Trudel. *Joiner:* L. Renois.

Letter Carriers: E. G. Dowd, P. Lapointe, A. Dufresne, J. B. Plante, D. V. de Grand Pré, J. Callary, J. Kelly, P. Callary, L. Dube, J. Thibodeau, Ig. St. Amour, W. Rozen, P. Clark, W.

by Act of Parliament.—Undoubted Security is afforded and high standing of its Proprietary and Directors.

Bergin, L. N. Barrette, A. C. St. Amour, G. Plante, P. Légacé, J. Bathurst, A. J. Bissonnette, H. Cousineau, S. Laramie, G. Lefebvre, C. A. E. Teroux, Joseph Giroux, F. O. Baulnes, S. Demers, N. Cusson, J. B. Moreau, H. Chevalier, P. J. F. McShane, L. H. Darby, L. Simard, P. Jacques, J. Lussier, T. Callaghan, T. Guertin, H. Flanagan, J. A. Beaudreau, J. L. E. Doray, J. Grant, A. Carriere, J. Power, D. O'Donohue, Ulric Clermont, J. Phœnix, J. Fenoughty, J. Meehan, L. J. Demers, J. McAfee, L. E. Carle, W. Villenneuve.

Temporary Clerks: C. Lariviere, T. Pearson. *Temporary Carrier:* F. Plouffe.

Letter Carriers at Point St. Charles: W. Murphy and S. Gorman.

P. O. Inspector's Office.—*Montreal Division:*—E. F. King, Inspector; David Nelligan, Assistant Inspector; F. J. Logie, T. Hunter, J. A. Madore, J. F. Pelletier, clerks; P. Nelligan, messenger.

The Railway Mail Clerks, forty-three in number, F. Briegel, Chief Railway Mail Clerk, serving on the following sections of railway: Grand Trunk Railway, Montreal and Kingston, Montreal and Island Pond, Vermont Central Railway, Shefford Railway, the South Eastern Railway, the Massiwippi Railway, Occidental Railway, and the English Mail Train Service between Montreal, Rimouski and Halifax, are attached to the office of the Post Office Inspector, Montreal.

City Postal Delivery.

The following are the arrangements in connection with Free Postal Delivery in the City of Montreal:

There are no fees chargeable on the delivery of Letters or Papers.

There are five deliveries daily, Sundays excepted, in the central portions of the city, served from the General Post Office, commencing respectively at 8.00 a.m., 10.00 a.m., 11.30 a.m., 2.00 p.m., and 3.30 p.m., and four deliveries in the other portions of the city, served from the postal receiving offices, commencing at 8.00 a.m., 11.00 a.m., 12.30 p.m., and 3.00 p.m., excepting, however, the more distant divisions north of Sherbrooke street in the northern and eastern portions of the city, in which there also served from the postal receiving offices, commencing at 8.00 a.m., and 12.30 p.m., with an additional delivery at 3.00 p.m., on Saturdays.

There are three postal receiving offices: one in the east at No. 638 St. Catharine street; one in the north, at No. 333 St. Lawrence Main street; and one at 444 Notre Dame street West.

Point St. Charles.—Two deliveries daily: 9 a.m., and 2.30 p.m

THE CITIZENS INSURANCE COMPANY.—The MOST
on the Continent is issued by

Persons receiving their letters by letter carriers should, in the event of their removal, advise their correspondents, and at once send their new address, in writing, to the Postmaster.

The receiving houses are also open for the sale of postage stamps and the reception of registered and other mailable matter from 8 a.m. to 6 p.m.

Street Letter Boxes are visited at 9.15 a.m., 12.30 p.m., 5.30 p.m., 7.30 p.m. and 9.30 p.m. On Sundays at 7.30 p.m. Letters intended for the Western and Eastern Mails leaving in the morning should be posted at the Head Office after 9.30 p.m. to ensure transmission without delay.

Every effort is made to secure the satisfactory working of these arrangements. If, however, irregularities occur, they should be at once reported to the Postmaster.

RATES AND REGULATIONS.

POSTAGE RATES, LETTERS.

Between places within the Dominion.....3 cts. per ½ oz.
Between Canada and the United States.....3 cts. per ½ oz.
City or Drop Letters for City Delivery.....1 cent per ½ oz.

The above rates must in every case be prepaid by postage stamp. When posted wholly unpaid they cannot be forwarded, but will be sent to the Dead Letter Office. Insufficiently paid letters for Canada, in which the first half once rate of postage is fully prepaid, are forwarded charged with double the deficient postage.

Insufficiently paid letters for or from the United States, on which a single rate of postage or more has been paid, are charged with the deficient postage on delivery.

The prepaid postage on letters to the United Kingdom and Newfoundland is 5 cents per ½ oz. Wholly unpaid letters for or from the United Kingdom and the other Postal Union countries (except the United States), are charged double postage on delivery, and insufficiently prepaid letters double the deficiency.

No letter, &c., can be forwarded registered to any destination unless both the postage and registration fee have been fully prepaid.

POST CARDS.

Post Cards issued at one cent each cannot be transmitted to any place beyond Canada or the United States. Post Bands can be obtained at the rate of $1.25 per hundred.

Post Cards for Correspondence between Canada and the Postal Union countries, are sold at the Stamp Agencies at 2 cents each.

LIBERAL and REMUNERATIVE ACCIDENT POLICY
this Company at $5 per $1000.

Re-Directed Letters.

To any place in Canada, the United States and Postal Union Countries.—Re-directed Letters within the Dominion or United States will be forwarded without any additional charge if not taken from the office or if handed back at the moment of their delivery, but if taken from the office and subsequently re-posted they must be prepaid at least one rate, in default of which they will be sent to the Dead Letter Office, Ottawa.

Letters *originating* in Canada re-directed to any of the Postal Union countries, will be forwarded even if taken out of the office and subsequently re-posted.

Matter which Cannot be Forwarded Through the Post.

Any Explosive Substance, glass, liquids, or other matter likely to entail risk or injury to the ordinary contents of the mail, will be sent to the Dead Letter Office, Ottawa.

Spectacles and eye-glasses, if sécurely put up in cases not likely to allow the contents to escape if broken in course of conveyance, may be sent by post within the Dominion on prepayment of parcel post rates.

Letters containing gold or silver, money, jewels, or precious articles, or anything liable to customs duties, cannot be forwarded by post to any of the Postal Union countries, except to the United States.

Registered Letters.

Letters intended to be registered, when addressed to places in Canada or Newfoundland, must be prepaid by stamp, 2 cents each; to the United States, 5 cents each; in addition to the postage rate.

All classes of matter may be registered to Postal Union countries, and the sender may entitle himself to an acknowledgment of delivery from the party addressed by the payment of a fee of 5 cents in addition to the registration fee.

All letters for Registration should be posted 15 minutes before the hour of closing ordinary Mails, and 30 minutes before closing of English Mails.

Registered Letter Stamps have been issued of the denomination of 2, 5 and 8 cents, which may be obtained at the usual places. They can only be used in payment of Registration Fees.

Newspapers and Periodicals

published regularly at intervals of not more than one calendar month, having a full title, the place, date of publication, and the number of the issue printed at the top of the first page, posted by the publishers in the Post Office at the place where they are printed, and addressed to regular subscribers, or newsdealers, resident in Newfoundland, the United States, or Canada, except at the place of publication, are transmitted free of postage.

THE CITIZENS INSURANCE CO.—$122,000 deposited with Canadian Government for special security of Policy holders.

Transient Newspapers and Periodicals Addressed to Places in Canada, Newfoundland and United States.

On all newspapers and periodicals other than those from the office of publication, including all newspapers and periodicals published less frequently than once a month, the postage rate is one cent per four ounces, which must be prepaid by postage stamp.

Newspapers and periodicals weighing less than one oz. many be posted singly; if prepaid by postage stamp, one-half cent each.

Newspapers from Offices of Publications posted for City Delivery are not delivered by Letter Carrier unless prepaid one cent each by stamp.

Newspapers and periodicals published in the United Kingdom, and re-posted by News Agents to regular subscribers, are not liable to any additional postage.

Parcel Post.

Parcels closed at the end and sides, and not exceeding five lbs. in weight, may be posted at any Post Office in Canada for conveyance to any Post Office in the Dominion (with the exception noted below) at the following rates:—

Not exceeding 4 oz., 6 cents.
" " 8 oz., 12 cents.

For each additional 4 ounces, or fraction thereof, 6 cents.

The size of a parcel must not exceed two feet in length, or one foot in breadth or thickness. The postage must be prepaid by stamp, and the parcel should be marked "by Parcel Post." Parcels may be registered by affixing a 5 cent Registration Stamp thereto, in addition to the postage.

Parcels cannot be transmitted by Post to any place beyond the limits of Canada, nor can any parcel be forwarded to British Columbia or Manitoba, the route of transit being through the United States, which exceeds 2 lbs. 3 ozs. in weight. Parcels up to 5 lbs. may however be mailed for Winnipeg.

Miscellaneous Postal Matter.

Books and Pamphlets, Printed Circulars, Prices Current, Handbills, Book and Newspaper Manuscript, Printers' Proofs, Maps and Prints, Engravings, Sheet Music, Photographs, Insurance Policies, Militia and School Returns, Seeds, Cuttings, Bulbs and Roots, for Canada, Newfoundland and the United States, may be posted, prepaid by stamp, at one cent per four ounces, provided they be sent in covers open at the ends or sides, and so put up as to admit of the contents being, if necessary, easily withdrawn for examination; if enclosed with written communications, or in sealed envelopes notched at the end or sides, letter rate of postage will be charged.

CONFEDERATION LIFE ASSOCIATION

CONFEDERATION LIFE ASSOCIATION.

SOLID PROGRESS.

ASSETS.

1873 - - - $113,293

1876 - - - $289,202

1879 - - - $560,767

1880 - - - $676,566

1881 - - - $877,460

1882 - - $966,938.79

H. J. JOHNSTON, Manager, P.Q.

No. 110 St. Francois Xavier Street, - MONTREAL.

DAWSON BROTHERS,

BOOKSELLERS & STATIONERS

HAVE REMOVED TO

No. 233 St. James Street,

SIGN OF THE GOLDEN OWL.

PAPER

Of all Kinds for OFFICE USE and Fancy Papers for HOME USE.

DRAWING and TRACING PAPERS, And other Engineering Requisites.

BLANK BOOKS

Made to Order, of any Pattern required, and of the Best Materials.

DAWSON BROTHERS,

No. 233 St. James Street.

Royal Canadian Insurance Co.

FIRE and MARINE.

HEAD OFFICE

160 St. James Street, - - MONTREAL.

ANDREW ROBERTSON, Esq., *President.*

Hon. J. R. THIBAUDEAU, *Vice-President.*

JAMES DAVISON, *Manager.*

ARTHUR GAGNON, *Sec-Treas'*

J. LAURIE & BRO.,

MANUFACTURERS OF

Corliss Automatic Steam Engines,

STEAM PUMPS.

SHAFTING, PULLEYS, HANGERS,

And all Kinds of Machinery,

72 & 74 Wellington and 81 & 83 Prince Streets,

MONTREAL.

THE CITY OF LONDON

Fire Insurance Company

Of LONDON, England.

CAPITAL, - $10,000,000.

Deposit with Canadian Government,

(For Security of Canadian Policy Holders)

$100,000

Insures all Descriptions of Property

AT LOWEST CURRENT RATES.

OFFICE:

53 and 55 St. Francois Xavier Street,

MONTREAL.

W. R. OSWALD,

General Agent.

THE CITIZENS INSURANCE COMPANY.—Fire, Life and Accident.—Capital $1,188,000.

The following are excluded from the reduced rate: Legal documents, stamps or forms of prepayment, whether obliterated or not, as well as all printed articles constituting the representative sign of monetary value.

Packages of miscellaneous matter are limited in size to 24 inches in length and 12 inches in width or depth, and to the weight of 4 lbs. for Newfoundland and Canada, except for Manitoba, British Columbia and the new Western Provinces, for which the limit is 35 oz. However, packages of 4 lbs. may also be sent to Winnipeg. The weight of packages of seeds, cuttings, bulbs, roots, scions or grafts for the United States, is limited to 8 oz.

Books and packets for Manitoba (except Winnipeg,) British Columbia and the new Western Provinces, must not exceed 35 oz. in weight, the limit of weight for Winnipeg and the other parts of the Dominion is 5 lbs.

Post Bands with an impressed 1 cent stamp for this purpose, may be obtained at any stamp agency, at the rate of four for 5 cents.

The term "printed circulars" is intended to include circulars produced by the electric pen or other mechanical process, easy of recognition by the officers of the Post Office, as well as when printed by the ordinary processes of printing type or lithography.

Useful Hints.

Register all valuable letters and use sealing wax for letters containing money.

Transmit money by Money Orders.

Make complaints and inquiries in writing.

Preserve and request correspondents to preserve envelopes of mis-sent or delayed letters.

Send to the Postmaster envelopes of letters about which you seek information or make complaint.

Business men should be careful to authorize but a limited number of persons to receive their letters, and only those in whom they have full confidence.

A letter or packet once posted becomes the property of the person to whom addressed, and must be forwarded to its destination. On no application, however urgent, can it be delivered back to the writer. Business men are requested not to ask for the return of letters posted by mistake or otherwise.

Letters addressed to initials or fictitious names cannot be delivered, but will be returned to the writers through the Dead Letter Office, unless the address contains a designated place of delivery: thus, a letter addressed to A. B., Post Office, Montreal, would be returned to the writer, but a letter addressed to A. B., care of John Jones, box 781, or No. 1500 St. Catherine street, would be delivered at the address designated.

Money Order and Savings Bank.

In sending money by mail it is always best to transmit by Money Order, if possible. If sent by letter, it should always be registered.

THE CITIZENS INSURANCE CO.—FIRE, LIFE
Henry Lyman, Esq., President; Andrew Allan, Esq.,

Commission on Money Orders.—On Money Orders drawn by any Money Order Office in Canada on any other Money Order Office in the Dominion, is as follows:—

	If not exceeding	$ 4	.....		2c.
Over	$ 4	"	"	10	5c.
"	10	"	"	20	10c.
"	20	"	"	40	20c.
"	40	"	"	60	30c.
"	60	"	"	80	40c.
"	80	"	"	100	50c.

No single Money Order, payable in the Dominion of Canada, can be issued for more than $100; but as many of $100 each may be given as the remitter requires.

Money Orders, for a sum not exceeding $50 each, are issued on the United Kingdom, Newfoundland, the United States, Germany, Italy, Switzerland, Austria-Hungary, Roumania, Jamaica, W.I., the Australian Colonies. Victoria, New South Wales and Tasmania, and British India. The Commission on Orders payable in the above-mentioned countries is:—

10c.	for a sum not exceeding			.....	$10
20c.	"	"	"	.....	20
30c.	"	"	"	.....	30
40c.	"	"	"	.....	40
50c.	"	"	"	.....	50

Money sent to Austria-Hungary and Roumania by means of Money Orders, will be remitted through the intermediate agency of the Swiss Post Office, and will be subject to a reduction on payment at the rate of 25 centimes for each 25 francs, being commission due to the Swiss Administration. The abatement on a single order will in no case be less than 50 centimes.

Deposits from $1 upwards, on which 4 per cent. interest is allowed, will be received, Information and Pass Books given on application.

Pattern and Sample Post,

Canada.—Patterns and samples of merchandise, not exceeding 24 ounces in weight, when posted in Canada for places within Canada or Newfoundland, must be pre-paid by postage stamp at the rate of 1 cent per 4 ounces weight, and put up in such manner as to admit of inspection. Goods sent in execution of an order, however small the quantity may be, or articles sent by one private individual to another, not being actually Trade Patterns or Samples, are not admissible as such.

United States.—Patterns and samples of merchandise, and packages of seeds and bulbs posted for places in the United States, will continue to be subject to the special rate of 10 cents each, prepaid by postage stamp, and must not exceed 8 ounces in weight.

AND ACCIDENT.—CAPITAL, - - $1,188,000.
Vice-President; Gerald E. Hart, General Manager.

FOREIGN MAILS AND POSTAGE TABLES.

COUNTRIES.	Letter Rate. ½ oz.	Postal Cards. Each.	For Newspapers. 2 ozs.	Book Packets, Samples, Circulars, &c.	Registered.
A					
Austria, including Hungary	5	2	1*	A & D	5
Belgium					
Denmark, including Iceland and Faroe Islands					
Egypt					
France and Algeria					
Germany					
Gibraltar					
Great Britain and Ireland					
Greece and Ionian Islands					
Italy					
Japan					
Malta					
Netherlands					
Norway					
Portugal & Il. of Madeira & Azores					
Russia & Grand Duchy of Finland					
St. Pierre et Miquelon					
Spain					
Sweden					
Switzerland					
Turkey (European and Asiatic)					
B					
Aden (Arabia)	10	2	2*	B & D	5
Argentine Confederation					
Brazil					
British Guiana, via N.Y.					
Ceylon, via S. F. & E.					
Chili, via N.Y.					
Hong Kong, via S.F. (inl'g Amoy, Canton, Foo-Chow, Hankow, Kiung-Chow, Ningpo, Swatow, and places named in Note Z)					
JAVA, via E.					
Mauritius and its Dependencies					
MEXICO, via N.Y.					
Peru, via N.Y.					
Sierra Leone					
Straits Settlements of Singapore, Penang and Malacca					
India (British and Portuguese)	10	2	2	.....	5

FOREIGN MAILS AND POSTAGE TABLES.—(*Continued.*)

COUNTRIES.	Letter Rate. ½ oz.	Postal Cards. Each.	For Newspapers. 2 ozs.	Book Packets, Samples, Circulars, &c.	Registered.
MISCELLANEOUS.					
Australia.....except	c 7	.....	2	m 3	....
New South Wales, via S.F.....	c 15	.....	2	m 3	15
New Zealand, via S.F.....	c 15	.....	2	m 3	15
Queensland, via S.F.....	c 15	.....	2	m 3	15
Victoria (*Melbourne, &c*).....	c 15	.....	2	m 3	15
Tasmania, via S.F.....	c a 15	.....	2	m 3	15
Bermuda, via N.Y.....	5	2	1	A & D	5
Bermuda, via Halifax.....	5	2	1	A & D	5
Cape of Good Hope.....	15	.....	2	* 2	6
China, see Hong Kong.....					
NEWFOUNDLAND, via Halifax	5	2	1 p4oz	1 p4oz	2
Sandwich Islands, via S.F.....	5	2	1	A & D	5
Fiji Islands, via S.F.....	c a 7	.....	2	.....	....
Uruguay.....	5	2	1	2	5
United States of Columbia.....	5	2	1	A & D	5
WEST INDIES.					
San Domingo.....	5	2	1	A & E	5
Barbadoes and St. Vincent, W.I., via N.Y.....	5	2	2	A & D	5
Bahamas, via N.Y.....	5	2	1		5
Cuba, via N.Y.....	5	2	1	A & D	5
French possessions by all routes..	10	2	2	B & D	5
Jamaica, via N.Y. direct mail....	5	2	1	A & D	5
Jamaica, via Halifax.....	10	2	2	B & D	5
Hayti, via New York direct mail.	5	2	1	A & D	5
Leeward Islands.....	5	2	1	A & D	5
Porto Rico, via N.Y.....	5	2	1	A & D	5
Porto Rico, via N.Y. & Havana..	10	2	2	B & D	5
St. Thomas, St. John and St. Croix (Danish), direct mail via N.Y..	5	2	1	A & D	5
St. Thomas, via New York and Havana or Kingston.....	10	2	2	B & D	5
St. Thomas, via Halifax.....	10	2	2	B & D	5
Trinidad.....	10	2	2	B & D	5
Other places in West Indies, via N.Y......	c a 15	.....	3	* 3	10
Other places in West Indies, via Halifax......	c a 10	.....	2	m 3	5

LIFE POLICIES of every description issued free of hazardous occupation do not void the Policy.

List A.—On books and printed matter generally, the rate of postage is 1 cent per 2 oz.; and on commercial papers, legal and other documents, &c., 5 cents for the first 10 oz., and 1 cent for each additional 2 oz. On samples and patterns the postage is 2 cents for the first 4 oz., and 1 cent for each additional 2 oz.

List B.—On books and printed matter generally, the postage is 2 cents per 2 oz. On commercial papers the postage is 5 cents for the first 4 oz. and 2 cents for each additional 2 oz. On samples and patterns the postage is 2 cents for the first 4 oz. and 2 cents for each additional 2 oz.

D.—The limit of weight of books, printed matter, commercial papers, documents, &c., *as well as for newspapers*, is 4 lbs. 6 oz. avoirdupois, and of samples and patterns 8 oz.; and the size of a package of samples and patterns is limited to 8 inches in length, 4 inches in breadth, and 2 inches in depth, ; these apply to all Postal Union destinations. The limit of weight, however, for book packets, &c., to the United Kingdom is 5 lbs. Matter exceeding the limit of weight cannot be forwarded.

It will be observed that all classes of matter can be registered to the United States and all postal Union countries. Partial pre-payment is required upon all classes of matter, with the exception of letters, which may be forwarded wholly unpaid, subject to double postage on delivery. Correspondence however, addressed to the United States (and Newfoundland) must, as at present, be fully pre-paid.

Countries and places *not* included in the Postal Union are printed in *italics*.

Miscellaneous.—* When this mark is used, the limit of weight of newspapers and printed matter is limited to 4 lbs., and for samples 8½ oz. a. When this mark is used additional charge is made on delivery. c. Pre-payment is compulsory ; matter not fully pre-paid will not be forwarded. m. Samples for the Australian Colonies can only be sent *via* Brindisi at 3 cents per oz. up to 3 lbs. z. The same rates (except that pre-payment is compulsory) extend to Formosa and to other places in China (not mentioned above), where foreigners reside, but for such places registration can only be made as far as the Hong Kong Postal Agency nearest to destination.

THE CITIZENS INSURANCE COMPANY.—LOANS are granted after three years in force,

CITY COUNCIL OF MONTREAL.

HON. J. L. BEAUDRY, Mayor.

ALDERMEN AND WARDS REPRESENTED.

East Ward.....Thos. Wilson, Beauchamp, Prévost.
Centre Ward.....Généreux, Rainville, Farrell.
West Ward ..... Stroud, Stevenson, Fairbain.
St. Ann's Ward .....McShane, Donovan, Tansey.
St. Antoine Ward .....Hood, Holland, Brown.
St. Lawrence Ward .....J. C. Wilson, Mooney, Hagar.
St. Louis Ward.....Laurent, Dubuc, Berger.
St. James Ward..... .Robert, Beausoleil, Grenier.
St. Mary's Ward.....Roy, Mount, Jeannotte.

COMMITEES.

FINANCE.—Alderman Grenier, chairman; Aldermen Laurent, Mooney, Prévost. Farrell, Brown, Généreux.

ROADS.—Alderman Laurent. chairman; Aldermen Hood, Thos. Wilson, Hagar, Beausoleil, Roy, McShane.

POLICE.—Alderman Jeannotte, chairman; Aldermen Grenier, Hood, Hagar, Dubuc, Rainville, McShane.

FIRE.—Alderman Hood, chairman; Aldermen J. C. Wilson, Tansey, Beausoleil, Mount, Berger, Généreux.

WATER.—Alderman Donovan, chairman; Aldermen Robert, Holland, Fairbain, Prévost, Dubuc, Roy.

MARKETS.—Alderman Beauchamp, chairman; Aldermen Robert, Mooney, Holland, Stevenson, Berger, Roy.

LIGHT.—Alderman J. C. Wilson, chairman; Aldermen Robert, Fairbairn, Tansey, Dubuc, Rainville, Beausoleil.

CITY HALL.—Alderman Robert, chairman; Aldermen Thos. Wilson, Farrell, Rainville, Stevenson, Berger, Stroud.

HEALTH.—Alderman Mooney, chairman; Alderman Beauchamp, Fairbairn, Tansey, Beausoleil, Mount, Berger.

PARKS AND FERRIES.—Alderman Thos. Wilson, chairman; Aldermen Jeannotte, Farrell, Tansey, Dubuc, Mount, Stroud.

PARK COMMISSIONERS. — Alderman Holland, chairman; Aldermen Grenier, Donovan.

OFFICERS OF THE CORPORATION.

B. A. T. de Montigny, city recorder.
Rouer Roy, city attorney.
Chs. Glackmeyer, city clerk.
James F. D. Black, city treasurer.

ON THE SECURITY OF ITS LIFE POLICIES and Liberal Surrenders allowed.

Geo. D. Ansley city surveyor.
Patrick O'Meara, assistant city clerk.
Hercule Paradis, chief of police.
Louis Lesage, superintendent water works.
Wm. Robb, city auditor.
J. B. Duverger, clerk recorder's court.
Chs. Lapierre, accountant water works.
W. Patton, chief engineer fire department.
J. Naud and Francis McCullough, assistant engineers fire department.
————————, inspector of buildings.
Léandre Ethier and P. J. Coyle, assistant city attorneys.
W. H, McDunnough, assistant city auditor.
————————, deputy city surveyor.
B. D. McConnell, ass. superintendent water works.
A. Brittain, engineer; and John Brophy, draughtsman, city surveyors office.
W. H. Mussen, cashier; F. X. Castonguay, Chas. Arnoldi, S. Cazavan, E. Lapierre, John Palmer, Geo. E. Starnes, M. Downes, N. Lesage, John Rourke, I. Marion, Chas. H. Dowd, Bernard Tansey, clerks treasurer's office.
H. A. Germain, M, E. Auclair, L. Forget, clerks recorder's court.
N. Narbonne, accountant; P. O'Reilly, clerk; Jas. Low, sewer inspector, J. P. Flynn, street inspector; road department.
Chas. Glackmeyer, Jr., accountant police department.
Henry Filteau, clerk water works office.
Alph. Gosselin, clerk, city clerk's office.
F. H. Badger superintendent telegraph department.
F. X. Gauthier, James Ferns and James Wills, telegraph operators.
E. O. Champagne, inspector of boilers.
Wm. McGibbon, superintendent Mount Royal park.
L. D. Soupras, superintendent St. Helen's Island park.
J. Perrigo, clerk Bonsecours market.
O. Gadoua, assistant clerk Bonsecours market.
A. O. Weaver, clerk St. Ann's market.
Benj. Howell, assistant clerk St. Ann's market.
A. Robert. clerk Viger cattle market.
Michael Lawlor, assistant clerk Viger cattle market.
M. O'Connell, clerk hay market.
Max. Gronlx, assistant clerk hay market.
Alph. Larin, clerk St. Lawrence market.
C. Daunais, clerk St. Gabriel market.
J. N. Duhamel, clerk St. Antoine market.
T. Giroux, clerk St. James market.
Jos. Dumont, L. C. Thérien, I. Ringuette, L. G. Nolin, F. Thibault, J. Lebel and J. U. Pitt, baillifs.
James Darcy, messenger and N. Thibault, janitor.
Board of Assessors.—J. B. Allard, P. H. Morin, J. T. Dillon Rich. Thomas, J. W. Grose, G. B. Muir.
G. Alph. Normandin, Richard Rodden, O. Boivin, clerks.

THE CITIZENS INSURANCE CO.—FIRE BRANCH.
sired, for which low figures will be quoted. Agencies

MUNICIPAL TAXES.

Assessment of 1 per cent. on the assessed value of real estate.
School tax, one-fifth of 1 per cent. on do. do.
Business tax, on trade, manufactories, occupations, business, arts, professions, or means of profit, &c., at the rate of 7½ per cent. on the rental of the premises.
Tax on Banks as follows:—
Banks with paid-up capital of $1,000,000 or less..... $400
Banks with paid-up capital of more than $1,000,000 but not exceeding $2,000,000..... 500
Banks with paid-up capital of more than $2,000,000.... 600
Tax of $400 on each Fire Insurance Company.
Tax of $200 on every Life, Marine, Accident, or Guarantee Insurance Company, with the proviso that when any Insurance Company combines two or more branches of any kind of Insurance, one tax only; that is to say, the largest one shall be taxed.
Tax of $12,000 on Street Railway Companies.
Tax of $5,000 on Gas Companies.
Tax on every Auctioneer as follows:—
If he sells exclusively within the premises..... $160
If he sells both in and outside said premises..... 200
For every clerk employed to cry or sell by auction.. 40
Auctioneers to annually take out license, and pay tax before carrying on business, and are held to furnish to City Treasurer names of clerks to cry or sell by auction.
Tax of $50 on brokers, money lenders or commission merchants, and a license to be taken out annually.
Tax on inn or hotel keepers, upon a graduated scale, according to the rental of premises, as follows:—

When the assessed yearly value of the premises does not exceed $160.....					$27 00
When such value exceeds	160	but not	$240.....		36.00
" "	240	"	320.....		45 00
" "	320	"	400.....		56 25
" "	400	"	500.....		67 50
" "	500	"	600.....		78 75
" "	600	"	700.....		90 00
" "	700	"	800.....		101 25
" "	800	"	1000.....		112 50
" "	1000	"	1200.....		123 75
" "	1200	"	1600.....		135 00
" "	1600	"	2000.....		157 50
" "	2000	"	2400.....		175 00
" "	2400, there shall be levied for every $400 over the last mentioned rate ($175), an additional rate of.....				17 50

Tax on distilleries at the rate of $80 for every $400 rental of premises.
Tax on brewers at the rate of $60 for every $400 rental of premises.
Tax of $120 on proprietors of theatres.

Household and good Commercial Risks specially de- in all principal towns. Losses paid, over $1,800,000.

Tax on circuses, menageries, &c., of $250 entry, and $100 besides for every day of performance, and compels owners of the same to obtain license, with a proviso giving to the mayor authority to reduce such tax when exhibitions or performances are of minor character and importance.

Tax of $200 on pawnbrokers, and to obtain a license at the City Hall.

Tax on pedlers at the rate of $20 with a cart or other vehicle, and $8 without such cart or vehicle.

Tax on Junk Dealers $5.00 Rags Pickers 25c. for License.

Statute labor money $1.00.

Tax of $200 on ferry steamboats plying to the city from any place within nine miles distant therefrom.

Tax on Billiard Tables as follows:—

Public billiards—for the first table, $100; for the second, $50; for every additional table, $20.

Billiards kept and used by Clubs—for each table, $20.

TAXES COLLECTED BY CHIEF OF POLICE.

Hackney Carriages.—For a two-wheeled cab or calèche, one horse, $8; for a four-wheeled carriage, one horse, $10; for a four-wheeled carriage, two horses, $14.50; for an omnibus or stage coach, two horses, $21.50; for a street railway car, two horses, $25.

Carts, Trucks and Waggons.—*First Class* includes all carts, trucks and waggons used as vehicles for hire. For a two-wheeled cart or truck, one horse, $4.75; for a four-wheeled waggon, one horse, $8.75; for a four-wheeled waggon, load under 4000 lbs., two horses, $12.25; for a four-wheeled waggon, load above 4000 lbs., two horses, $14.25; for a diable, two horses, $9.25. *Second Class* includes all carts or waggons used by merchants, manufacturers, contractors, &c., for the purposes of their trade. For a two-wheeled cart or truck, one horse, $7.25; for a four-wheeled waggon, one horse, $11.25; for a four-wheeled waggon, load under 4000 lbs., two horses, $14.75; for a four-wheeled waggon, load above 4000 lbs., two horses, $16.75. *Third Class* includes all carts or waggons used by expressmen, bakers, brewers, distillers, farmers or gardeners. For a two-wheeled cart or truck, one horse, $9.75; for a four wheeled waggon, one horse, $13.75; for a four-wheeled waggon, load under 4000 lbs., two horses, $17.25; for a four-wheeled waggon, load above 4000 lbs., two horses, $19.25; for a two-wheeled cart, for farmers, one horse, $9.75; for a four-wheeled cart, for farmers, one horse, $13.75.

Special—Scavengers, $4.75; milk vendors, two-wheeled vehicle, one horse, $5.75; milk vendors four-wheeled vehicle, one horse, $9.75; milk vendors, no vehicle, $1.00; chimney sweepers, $7.; wood corders, $1.; stamped measures for corders, 25 cts.; pocket numbers for drivers, 25 cts.; owners of dogs, male, $2; female, $3; hearses, four-wheeled, one horse, $10; hearses, four-wheeled, two horses, $14.50.

TARIFF FOR HACKNEY CARRIAGES.

One-Horse Vehicles.—From any place to any other, provided the time occupied does not exceed twenty minutes; for one or two persons, 25 cents: three or four persons, 50 cents.

From any place to any other, provided the time occupied does not exceed half an hour; for one or two persons, 40 cents; three or four persons, 60 cents.

When the drive exceeds the time limited as aforesaid, hour rates to be charged.

By the Hour.—For the first hour: one or two persons, 75 cents; three or four persons, $1.

For every subsequent hour; one or two persons, 60 cents; three or four persons, 75 cents.

Two-Horse Vehicles.—From any place to any other, provided the time occupied does not exceed twenty minutes; one or two persons, 50 cents, three or four persons, 65 cents.

From any place to any other, provided the time occupied does not exceed half an hour; one or two persons, 65 cents; three or four persons, 75 cents.

When the drive exceeds the time limited as aforesaid, hour rates to be charged.

By the Hour.—One or two persons, $1.00.; three or four persons, $1.25.

Fractions of hours to be charged at *pro rata* hour rate, but not less than one-quarter of an hour shall be charged when the time exceeds the hour.

Fifty per cent. to be added to the tariff rates for rides from 12 midnight to 4 a.m.

The tariff by the hour shall apply to all rides extending beyond the city limits when the engagement is made within the city.

Baggage.—For each trunk or box carried in any vehicle, ten cents; but no charge shall be made for travelling bags, valises, boxes or parcels, which passengers can carry by the hand.

TARIFF OF CARTAGE.

From any place to any other in the first Division, or from any place (exclusive of the Harbour Wharves) to any other place in the city, and *vice-versa*, provided the distance does not exceed three quarters of a mile;—

Articles not herein enumerated (of a convenient bulk), not over 1,500 lbs. weight, 15 cts; Ashes, Pot or Pearl, two barrels 15 cts; Beef, Pork or Fish, five barrels or three tierces, 15 cts.; Coals or Coke, half a chaldron or half a ton, 15 cts.; Crockery, one crate or one hogshead, 15 cts.; Flour or Fruit, seven barrels, 15 cts.; Grain, not over 1,500 lbs. weight, 15 cents.; Lumber,

CANADIAN COMPANY OFFERS ANY BETTER
INTENDING LIFE INSURERS.

sawn, from yard to boat, 500 feet, board measure, 15 cts ; Salt or Rice, six bags or six barrels, 15 cts.; Firewood, dry from boat or yard, half a cord, three feet long, 15 cts.; Firewood, green or from rafts, half cord, three feet long, 20 cts.; Furniture, or Luggage, per load, 20 cts. Lumber, green or hard, from rafts, 500 feet, board measure, 20 cts.; Molasses, Sugar or Oil, one puncheon, hogshead or load 20 cts.; Pig Iron, Lead, Copper or Tin, one ton, 25 cts.; Bar Iron or Steel, one ton, 30 cts.

From any of the Harbour Wharves to any place into the second or third Division, within half a mile distance of the boundary line of the first Division, and *vice-versa* or from any place (exclusive of the wharves) to any other in the city, and *vice-versa*, provided the distance does not exceed 1½ miles, the rates shall be ten cents extra.

For every additional half mile, 10 cents.

From any place in the Western Section of the First Division, and *vice-versa*, for one load: To the stores and wharves below Wellington bridge, north side of Lachine Canal, 20 cts.; the stores and wharves below Wellington bridge, south side of Lachine Canal, 25 cts.; the basins above Wellington bridge, north side of Lachine Canal, 25 cts; the basins above Wellington bridge, south side of Lachine Canal, and the stores, stations, factories, &c., at Point St. Charles, 35 cts.; the stores, factories, &c., at and above St. Gabriel Locks, north of Lachine Canal, 30 cents, St. Bonaventure street Railway Station, 20 cts.; St. Bonaventure street Railway Station, from the lower wharves of the Harbour, 25 cts.

From any place in the Eastern Section of the First Division, and *vice-versa*, for one load, 5 cts. additional.

For any excess over the quantity or weight fixed for a load additional *pro rata* rates shall be paid. If delay is caused to the carter by the employer, beyond the time usually required for loading, the carter shall be paid *extra* for such delay, at the rate of five cents for every quarter of an hour. If a carter is called and there be no load ready for him, or if he be unable to load the goods or articles for want of assistance, he shall be paid as if he carried a load the distance thus unnecessarily travelled.

Divisions of the City.—The First Division comprises the East, Centre and West Wards, (including the south-west side of McGill street and the north-west side of Craig street) and shall be subdivided into two sections, (Eastern and Western), the line of demarcation between them being the centre of St. Lambert and St. John Baptiste streets.

The Second Division comprises the St. Ann, St. Antoine and St. Lawrence Wards (exclusive of McGill and Craig streets.)

The third Division comprises the St. Louis Ward (exclusive of Craig street), the St. James and St. Mary's Wards.

THE CITIZENS INSURANCE CO.—Life Branch. Separated honorable treatment guaranteed from the

MONTREAL WATER WORKS.

Extracts from By-Laws No. 65, 66, 82, *enacted April* 20, 1873.

Sec. 5. It is expressly forbidden to any occupant of a house or building or any part thereof, supplied with water from the said water works, to furnish water to others, or to use it otherwise than for his own use, or to increase the supply of water agreed for, or to waste it or to practice any fraud upon the said Corporation with regard to the water so supplied.

Sec. 6. All persons taking the water shall keep the distribution pipe within their premises in good repair and protected from frost, at their own expense; and they shall be held liable to the Corporation for all damages that may result from their failure to do so.

Sec. 7.—No person shall fraudulently connect any pipe with the water pipes of the Corporation, or with any pipe, cistern or apparatus connected therewith, or to or into which the water from the said water works shall flow or proceed; or shall fraudulently use or otherwise misappropriate the water supplied by the city, or knowingly permit the same to be fraudulently used or misappropriated.

Sec. 8. If any person supplied with water by the Corporation do, or permit to be done, anything in contravention of this by-law, or fail to do anything prescribed by this by-law, the superintendent, or his deputy, may cut off the water supply, and cease to supply such person with water so long as the cause or complaint remains, or is not remedied.

Sec. 9. No person shall wrongfully cause or suffer any pipe, valve, cock, cistern, bath, soil-pan, water-closet or other apparatus or receptacle to be out of repair, or to be so used or contrived as the water supplied to him is, or is likely to be wasted, misused, or unduly consumed.

Sec. 10. No alteration shall be made in any of the pipes or fixtures inserted by the city, except by its agent or officers.

Sec. 11. No person supplied with water from the said water works by meter, shall be allowed to connect, or cause to be connected, any pipe or other fixture between the Corporation's service pipe and the meter.

Sec. 12. No person, unless duly authorized by the water committee, shall open any hydrant in the said city, or lift or remove the cover off, or draw water from the same.

by Act of Parliament.—Undoubted Security is afforded and high standing of its Proprietary and Directors.

Sec. 13. No person shall turn on or turn off the water in any manner, or interfere with any of the water pipes or valves belonging to the city, without the license of the water committee, or of the said superintendent.

Sec. 14. No person shall pass the railing enclosing the reservoirs of the said city, or shall defile or deposit any filth or offensive matter in the said reservoirs, or on the bank or ground adjacent thereto, belonging to the said city, or shall allow any dog or other animal to jump into the said reservoirs, or upon the said bank or ground, or shall pass or remain upon the said bank or ground after 10 o'clock in the evening; or shall do or cause anything to be done tending to defile or corrupt, to disturb or agitate the waters of the said reservoir.

Sec. 15. No person shall draw or use water from the River St. Lawrence, or elsewhere for the purpose of selling the same to any part of the city.

Sec. 16. No person shall draw or use water from the water works in the said city for private fountains, or for hand hose for watering purposes, or for building or manufacturing purposes, unless such person shall have previously obtained from the superintendent of the said works a written permission to that effect, and paid the respective rates charged in the subjoined tariff for the supply of water in such cases; and in no case shall the said hose be used for sprinkling or watering the streets between 9 o'clock in the forenoon and 5 o'clock in the afternoon.

Sec. 17. No person shall use a hand hose of a larger size or nozzle than one fourth of an inch orifice or use any hand-hose for the purpose of washing horses, coaches, omnibuses or other vehicles.

Sec. 18. No meter shall be used for determining the quantity of water supplied by the said works, unless the same shall have been previously submitted to and approved by the said superintendent.

Sec. 19. The several rates enumerated and specified in the tariff contained in the subjoined schedule, shall be, and the same are hereby imposed for water to be supplied from the water works of the said city.

Sec. 20. The said rates shall be due and payable to the city treasurer, in advance, on the 15th day of August, every year, by the occupant or lessee, or occupants or lessees, of all buildings, part of buildings or tenements in the said city, supplied with water from the said works, as well by those who shall consent as by those who shall refuse to receive the water pipe to supply the said water, or to use the same.

Sec. 21. All charges for specific supplies or for fractional parts of the year, shall be payable in advance and before the water is let on.

THE CITIZENS INSURANCE COMPANY.—The MOST
on the Continent is issued by

Sec. 22. In buildings occupied as offices, where there are water closets in the building, each tenant of an office or *suite* of offices, will be charged, in addition to the tariff rate, a water closet tax.

Sec. 23. A discount of 5 per cent. shall be allowed to all water tenants who shall pay the said rates on or before the fifteenth day of August in each year.

Sec. 24. In all cases of non-payment of the rates imposed by the present by-law, for thirty days after the same are due, the said Council or any duly authorized officer charged with the management of the said works, may cut off the supply of water from any building upon which the said rates shall be due, or from any one in default to pay the said rates, which shall not prevent the said rates from running as before, and the water shall not be let on for the use of any such defaulter, except upon payment of all arrears due.

Sec. 25. Any person offending against any of the provisions of this by-law or of the said tariff, shall for each and every such infraction, be liable to a fine not exceeding twenty dollars, and costs of prosecution, and in default of immediate payment of the said fine and costs, to an imprisonment in the common gaol for a period not to exceed two months, the said imprisonment to cease upon payment of the said fine and costs.

WATER TARIFF.

DWELLING HOUSES.

For every tenement or dwelling house occupied by one family only:

	per annum.
1. When assessed at an amount not exceeding $30 per annum	$5.00
2. When assessed at an amount exceeding $30, but not over $40	5.75
3. When assessed at an amount exceeding $40, but not over $50	6.50
And so on, continuing according to the same scale, that is to say, adding for every additional sum of $10, or any part thereof	.75

For every additional family lodging in or occuping any part of such tenement or dwelling house, an additional rate shall be exacted, equal to one-third of the rate imposed for a single family.

LIBERAL and REMUNERATIVE ACCIDENT POLICY this Company at $5 per $1000.

STORES, SHOPS, OFFICES, &c.

For each house, part of a house or tenement, occupied as a store, shop, office, warehouse, manufactory, or other place of business:

	per annum.
1. When assessed at an amount not exceeding $50 per annum	$4.00
2. When assessed at an amount exceeding $50, but not over $75	5.00
3. When assessed at an amount exceeding $75, but not over $100	6.00
And so on, continuing according to the same scale, that is to say, adding for every additional sum of $25, or any part thereof	1.00

Stores, shops, offices and other places of business, when attached to a dwelling occupied by the same party, to be charged at dwelling house rates on the full rental of the whole tenements when such rental does not exceed one hundred dollars per annum.

SCHOOLS, CHURCHES, HOSPITALS, &c.

Every building used as a college, academy, seminary of learning or school, all churches, poor or alms houses, nunneries, houses of industry, and generally all religious or charitable institutions, hospitals and reformitories, shall be charged at shop rates, to be based and determined upon the interest, at four per cent. of the actual value of the property in such case, the said value as set forth and established in and by the assessment roll last made and revised. Provided that all such institutions, with the exception of churches, may, if they see fit, use water by meter, and pay therefor at the same rate as distilleries, breweries, and other establishments hereinafter mentioned.

Charitable institutions, wholly supported by means of public subscriptions, shall be charged at the rate of one and a half cents per hundred gallons.

HOTELS AND TAVERNS.

For every hotel or tavern:

	Per Annum.
1. When assessed at an amount not exceeding $100 per annum	$12.00
2. When assessed at an amount exceeding $100, but not over $150	17.00
3. When assessed at an amount exceeding $150, but not over $200	22.00
And so on, continuing according to the same scale, that is to say, adding for every additional sum of $50, or any part thereof	5.00

Hotels whose assessed rental per annum will be $400 and over, and containing at least twenty furnished bedrooms for the

THE CITIZENS INSURANCE CO.—$132,000 deposited with Canadian Government for special security of Policy holders.

accommodation of travellers, shall take the water by meter, and be charged therefor at the same rate as distilleries, breweries, &c.

HAND HOSE.

	Per Annum.
For the right to attach and use a hose of not more than one-fourth of an inch orifice, for watering purposes.	$2.00

BUILDING MATERIALS.

For every thousand bricks used, the water therefor to be charged (payable in advance)	0.06
For every toise of masonry, the water therefor to be charged (payable in advance)	0.05
For every thousand yards of plastering (payable in advance).....	4.00

FOUNTAINS.

Fountains shall only be supplied with water at the discretion of the water committee, and when so supplied shall be charged as follows:

For every one hundred gallons of water	0.08

The quantity used to be determined in all cases by the estimate of the water committee, or by meter.

BATHS.

Public baths, or baths for the use of which a charge is made by the occupants—for each tub..... —with power to the water committee to charge by meter if they see fit.	$6.00

HORSES AND COWS.

A uniform rate shall be charged for horses and cows, as follows:

	Per Annum.
For each horse.....	$2 00
For each cow.....	1.00
Livery Stable Keepers shall pay—for each single stall, whether occupied or unoccupied	2.00
Hotel and Tavern Keepers shall be charged—for each single stall, whether occupied or unoccupied.....	1.00

WATER CLOSETS.

	Per Annum.
For each Pan Closet supplied from a cistern, with a service box and valve.....	$4 00
For each Pan Closet with Underhayes, or any other regulator approved of by the Water Department..	8.00

THE CITIZENS INSURANCE COMPANY.—Fire, Life and Accident.—Capital $1,133,000.

For each Hopper Closet with Underhayes, or any other regulator approved by the Water Department 3.00
For each Closet of any kind, with cistern, service box, and double valve 4 00
Trough Closets, for each seat, or for every two lineal feet 3.00
For any other kind of Closet, each 15.00
One additional Water Closet will be charged at half-rates for each dwelling where there is more than one water closet.

URINALS.

For each Urinal with self-acting valve, or cock, running only when being used :—

	Per Annum.
In a Dwelling House or Store	$1.00
In a Bank or Public Building	1.50
In a Hotel, Restaurant, Saloon or Tavern	3.00
For any other kind of Urinals	15.00

STEAM ENGINES.

For stationary high pressure engines, working not over twelve hours per day :—

	Per Annum.
For each horse power	$7.00
Or for every hundred gallons of water, (the supply to be determined by meter)	0.03
For stationary low pressure engines: For every 100 gallons of water (the supply to be determined as above, by meter)	0.03

All rates herein imposed for Steam Engines shall be separate from and over and above any other rate for water imposed on the premises.

DISTILLERIES, BREWERIES, &c,

Distilleries, Breweries, Dye Houses, Railway, Printing or Photographic establishments, and all manufacturing establishments, Colleges, Seminaries, Nunneries, and Hospitals may be supplied by meter, and charged as follows :—

When the quantity used averages 1,000 gallons per day or less, at the rate of 30 cents per 1,000 gallons; when the quantity used averages from 1,000 to 2,000 gallons per day, at the rate of 29 cents per 1,000 gallons.

From 2,000 to 3,000	28 cents.	From 6,000 to 7,000	21 cents.
" 3,000 to 4,000	27 "	" 7,000 to 8,000	19 "
" 4,000 to 5,000	25 "	" 8,000 to 9,000	17 "
" 5,000 to 6,000	23 "	" 9,000 to 10,000	15 "

When the quantity averages over 10,000 gallons per day 15 cents per 1,000 gallons.

METERS.

The meters shall be furnished by the city and placed within the premises of the consumers, whose duty it shall be to see that the same are protected from frost or injury, the whole under the direction of the Water Department; such meters shall at all times be acceptable to the Corporation Meter Inspector.

An annual rent shall be paid by the consumers for the cost and care of such meters, as follows:—

	Per Annum.
For a ¾ inch meter	$3.00
" 1 "	3.75
" 1 "	4.75
" 1½ "	8.00
" 2 "	14.00
" 3 "	25.00
" 4 "	45.00
" 6 "	100.00

The rent to be paid semi-annually, that is to say: One-half on the 1st day of May, and the other half on the 1st of November in each year.

If the meter gets out of order and fails to register, the consumer will be charged at the average daily consumption previously registered by such meter, and for the purpose of average the year shall be deemed to be 300 days.

Persons desiring to supply their own meter may do so with the previous sanction and written permit of the Superintendent of the Water Works.

When water is required for purposes not specified in the foregoing tariff, the rate shall be fixed by the Water Committee.

The Water Committee shall have power to ascertain by meter, the quantity of Water used in any of the above cases and charge accordingly.

AND ACCIDENT.—CAPITAL, - - $1,188,000.
Vice-President; Gerald E. Hart, General Manager.

FIRE DEPARTMENT.

Chief..... W. PATTON.

Assistant Chiefs.....J. NAUD and F. MCCULLOCH.

District No. 1.

No. 1	Hose, Craig and Chenneville streets..	1 Guardian,	3 men.
	Skinner Ladder Company.....		6 "
No. 2	Hose, St. Gabriel street.....	1 "	3 "
	Salvage Waggon.....	1 "	2 "
No. 5	Hose, St. Catherine street.....	1 "	3 "
	Bertram Fire Engine.....	1 Engineer.	
No. 6	Hose, German and Ontario streets....	1 Guardian,	4 men.

District No. 2.

No. 3	Hose, Wellington street	1 Guardian,	4 men.
	Hook and Ladder.		
No. 4	Hose, Chabollez Square.....	1 "	2 "
No. 9	Hose, St. Gabriel Market	1 "	3 "
	Steam Fire Engine.....	1 Engineer.	
No. 10	Hose, corner St. Catherine and Guy streets.....	1 Guardian,	3 men.
No. 12	Hose, Seigneurs street.....	1 "	3 "
	Steam Fire Engine.....	1 Engineer.	

District No. 3.

No. 7	Hose, Dalhousie Square.....	1 Guardian,	3 men.
No. 8	Hose, corner Craig and Gain streets...	1 "	3 "
	Hook and Ladder.		
No. 11	Hose, corner Beaudry and Ontario sts.	1 "	3 "
	Chemical Engine Reserve.		

embarrassing conditions. Foreign travel and

FIRE ALARM TELEGRAPH SIGNAL BOXES.

Box No.	Locality.
2	Corner St, Jean Baptiste and St. Paul streets.
3	Cor. Jacques Cartier Square and St. Paul street.
4	St. Gabriel street Fire Station.
5	Cor. Notre Dame and St. Francois Xavier streets.
6	Cor. St. Sacrament and St. Peter streets.
7	Cor. St. Paul and McGill streets.
8	Cor. Youville and Common streets.
9	Cor. Notre Dame and McGill streets.
12	Cor. Craig and Chenneville streets, Central Fire Station.
13	Cor. Craig street and St. Lambert Hill.
14	Cor. Vitre and Sanguinet streets.
15	Cor. St. Lawrence and Lagauchetiere streets.
16	Cor. Dorchester and St. Urbain streets.
17	Bleury, near Dorchester street.
18	Beaver Hall Hill.
19	St. Antoine street, opposite Geneviève street.
21	Cor. Brunswick and Dorchester streets.
23	St. Catherine street, No. 5 Fire Station.
24	Cor. St. Lawrence and St. Catherine streets.
25	Cor. German and Dorchester streets.
26	Cor. St. Catherine and St. Denis streets.
27	Cor. German and Ontario streets, Fire Station.
28	Cor. St. Lawrence and Sherbrooke streets.
29	Cor. Mance and Sherbrooke streets.
31	Cor. University and Sherbrooke streets.
32	Cor. McGill College Avenue and St. Catherine street.
34	St. Lawrence, opposite Guilbault street.
35	Cor. Prince Arthur and Shuter streets.
36	Cor. King and Common streets.
37	Cor. Duke and Ottawa streets.
38	Cor. Dupré Lane and St. Maurice Street.
39	Cor. St. Antoine and Cathedral streets.
41	Chaboillez Square Fire Station.
42	Wellington street Fire Station.
43	Mill street.
45	Cor. Wellington and McCord streets.
46	Cor. Colborne and Ottawa streets.

LIFE POLICIES of every description issued free of hazardous occupation do not void the Policy.

Box No.	Locality.
47	Cor. St. Joseph and Mountain streets.
48	Cor. St. Antoine and Mountain streets.
49	Cor. St. Catherine and Mountain streets.
51	Cor. Sherbrooke and Peel streets.
52	Cor. St. Antoine and Guy streets.
53	Cor. St. Martin and St. Bonaventure streets.
54	Cor. St. Joseph and Canning streets.
56	Cor. Fulford and Coursol streets.
57	Cor. William and Seigneurs streets.
58	No. 10 Fire Station, St. Catherine street West.
59	Grey Nunnery, Guy street, corner Dorchester.
61	Canada Sugar Refining Company's Refinery.
62	St. Gabriel Market Fire Station.
63	Grand Trunk Works, Point St. Charles.
64	Cor. Notre Dame and Bonsecours streets.
65	Dalhousie Square Fire Station.
67	Cor. Wolfe and St. Mary streets.
68	Cor. Roy and Drolet streets.
69	Cor. Sherbrooke and St. Denis streets.
71	Windsor Hotel, cor. Dorchester and Stanley streets.
72	Cor. Craig and Visitation streets.
73	Cor. Cadieux and Courville streets.
74	Cor. Dorchester and St. André streets.
75	Cor. Mignonne and St. André streets.
76	Fire Station, cor. Beaudry and Ontario streets.
78	Cor. Seigneurs and St. Patrick streets.
81	Cor. Robin and Visitation streets.
82	Cor. St. Catherine and Panet streets.
83	Cor. Maisonneuve and Dorchester streets.
84	Cor. Logan and Champlain streets.
85	Cor. Champlain and Ontario streets.
86	Cor. Congregation and Wellington streets.
87	Cor. Menai and Forfar streets.
91	Cor. Craig and Gain streets, Fire Stations.
92	Adams Tobacco Factory, St. Mary street.
93	Cor. Ontario and Fullum streets.
94	Cor. Berri and Dubord streets.
95	Gas Works, Hochelaga.

THE CITIZENS INSURANCE COMPANY.—LOANS are granted after three years in force.

Box No.	Locality.
96	Rolling Mills, St. Joseph street.
97	Shedden Co's Stables, William street..
123	Cor. Wolfe and Lagauchetière streets.
124	Cor. Dufresne and Mignonne streets.
125	Cor. Christophe and Ontario streets.
126	Cor. Wellington and Etienne streets.
127	Maple street, near Roy.
128	Cor. Amherst and St. Catherine streets.
129	McDonald's Tobacco Factory, Ontario street.
132	Custom House Square and St. Paul street.
134	Cor. Craig and Hermine streets.
135	Exhibition Grounds.
139	C. P. R. Workshops, Colborne Avenue.
142	No. 12 Fire Station, Seigneurs street.
143	Cor. St. Joseph and Guy streets.
145	McTavish street Reservoir.

INLAND REVENUE.

Offices—Custom House Square..

Montreal Inspection District.—Revenue Divisions of Montreal, St. Hyacinthe, Terrebonne, Beauharnois, St. Johns, Sherbrooke, Three Rivers, Joliette, Sorel.

District Inspector.—R. Bellemare.

Montreal Revenue Division.—City of Montreal, Counties of Hochelaga, Jacques Cartier, Laval. Vaudreuil, Soulanges, Laprairie, Chambly.

Collector.—J. L. Vincent.

Deputy Collector and Supervisor of Accounts.—John Dodd, Montreal.

Accountant.—D. Macdonald; Assistant do., L. C. A. Ste. Marie.

Excise Officers.—J. L. Vincent, John Dodd, A. Hudon, H. Lawlor, B. Iler, D. Macdonald, J. C. Baby, R. Richard, Wm. Hastie, J. Villeneuve, C. Barker, Wm. Bulmer, Thos. Fox, J. N. Camyré. T. Malo, J. B. E. L. Ste. Marie, L. C. A. Ste. Marie, J. P. Tansey, H. T. Lecours, A. St. Louis, D. Garon, J. P. Beauchamp, J. Manning, R. N. Harwood, G. L. Perry, E. Miller, Jos. Baby, Alfred Pinsonneault, J. A. Watkins, L. Dumouchel, D. M. Cameron, J. W. Scullion, G. E. Panneton, Patrick Cullen.

Probationary Officers.—G. L. Perry, Alfred Pinsonneault, and J. A. Watkins.

ON THE SECURITY OF ITS LIFE POLICIES
and Liberal Surrenders allowed.

EXCISE DUTIES.

On every gallon of Spirits of the strength of proof by Syke's hydrometer	$1.00
On every pound of Malt	0.01
On every gallon of any fermented beverage made in imitation of Beer or Malt Liquor, and brewed in whole or in part from any other substance than Malt	0.04
On Cavendish Tobacco, on any lb. or less quantity	0.12
On Canada Twist (*Tabac blanc en tourquette*) do	0.02
On Snuff, containing less than 40 per cent of moisture	0.12
" " more " 40 per cent "	0.08
On all other descriptions of manufactured tobacco, per lb. or less quantity	0.12
Cigars	$3.00 per 1000
All Tobacco manufactured from Canada Leaf	2c. ℔ lb.
On Cigars made from Canada Leaf	$1.50 per 1000 cigars
Vinegar	4c. ℔ gal.
Methylated Spirits	15c. ℔ gal.

All goods manufactured in bond, shall, if taken out of bond for consumption in Canada. be subject to duties of excise equal to the duties of Customs to which they would be subject if imported from Great Britain and entered for consumption in Canada, and whenever any article, not the produce of Canada, upon which a duty of excise would be levied if produced in Canada, is taken into a bonded manufactory, the difference between the duty of excise in which it would be so liable and the Customs duty which would be levied on such articles if imported and entered for consumption, shall be paid as a duty of Excise, when it is taken into the bonded manufactory.

DUTIES PAYABLE ON LICENSES.

31st Vic., cap. 8 and 31st Vic., cap. 51.

License for distilling and rectifying, or for either. by any process	$250.00
License for brewing	50.00
License for Malting:—	
1st Class—Mak'g over 2000 centals wt. of Malt p. month	200.00
2nd Class— " 1500 " " "	150.00
3rd Class— " 1000 " " "	100.00
4th Class— " 500 " " "	50.00
License for manufacturing Tobacco from foreign Leaf	75.00
License for manufacturing Tobacco from Canada Leaf	50.00
License for manufacturing in Bond for consumption in Canada	50.00
License for manufacturing for exportation	300.00
License for compounding Spirits	50.00

THE CITIZENS INSURANCE CO.—FIRE BRANCH.
sired, for which low figures will be quoted. Agencies

TARIFF OF PILOTAGE.

Between the Harbours of Quebec and Montreal, and between the several places therein mentioned. Duly made and passed by the Harbour Commissioners of Montreal on the 15th of February, 1877, and approved by His Excellency the Governor-General in Council on 5th March, 1877.

From the Harbour of Quebec to Portneuf and the opposite side of the River St. Lawrence, or below Portneuf and above the Harbour of Quebec :—

For the pilotage of any vessel in tow, or propelled by steam, (except as hereinafter mentioned), for each foot of draught or water—Upwards.....$0 50
Downwards..... 0 50

For the pilotage of any seagoing vessel propelled by steam, for each foot of draught of water—Upwards..... 0 62½
Downwards..... 0 62½

For the pilotage of any vessel under sail, for each foot of draught of water—Upwards..... 1 05
Downwards..... 0 70

From the Harbour of Quebec to Three Rivers and the opposite side of the River St. Lawrence, or any place above Portneuf and below Three Rivers :—

For the pilotage of any vessel in tow, or propelled by steam, (except as hereinafter mentioned), for each foot of draught of water—Upwards..... 1 50
Downwards..... 1 50

For the pilotage of any seagoing vessel, propelled by steam, for each foot of draught of water—Upwards..... 1 75
Downwards..... 1 75

For the pilotage of any vessel under sail, for each foot of draught of water—Upwards..... 2 60
Downwards..... 1 90

From the Harbour of Quebec to Sorel and the opposite side of the River St. Lawrence, or any place above Three Rivers and below Sorel :—

For the pilotage of any vessel in tow, or propelled by steam, (except as hereinafter mentioned), for each foot of draught of water—Upwards..... 1 50
Downwards..... 1 50

For the pilotage of any seagoing vessel, propelled by steam, for each foot of draught of water—Upwards..... 1 87½
Downwards..... 1 87½

Household and good Commercial Risks specially de-
in all principal towns. Losses paid, over $1,300,000.

For the pilotage of any vessel under sail, for each foot of draught of water—Upwards..... 3 15
Downwards..... 2 10

From the Harbour of Quebec to the Harbour of Montreal, or to any place above Sorel and below the Harbour of Montreal :—

For the pilotage of any vessel in tow, or propelled by steam, (except as hereinafter mentioned), for each foot of draught of water—Upwards..... 2 00
Downwards..... 2 00

For the pilotage of any seagoing vessel, propelled by steam, for each foot of draught of water—Upwards..... 2 50
Downwards..... 2 50

For the pilotage of any vessel under sail, for each foot of draught of water—Upwards..... 4 20
Downwards..... 2 80

From the Harbour of Montreal to Sorel, or to any place above Sorel and below Hochelaga, and from Sorel, or any place above Sorel and below Hochelaga, to the Harbour of Montreal, for each foot of draught of water for each such pilotage—Upwards..... 1 00
Downwards..... 1 00

For the removal of any vessel from one wharf to another, within the limits of the Harbour; or from any of the wharves into the Lachine Canal; or out of the said Canal to any of the wharves in the Harbour; or from the foot of the current; or from Longueuil into the Harbour; or from the Harbour to the foot of the current, or to Longueuil; for each such service..... 5 00

COMMISSIONERS AND OFFICERS, HARBOUR OF MONTREAL.

Andrew Robertson, chairman; J. B. Rolland, Edward Murphy, Hy. Bulmer, Victor Hudon, H. McLennan, Chas. H. Gould, Hon. J. L. Beaudry, (Mayor), and Andrew Allan, commissioners; H. D. Whitney, Secretary; George Ferns, clerk; John Kennedy, chief engineer; A. B. Savigny, mechanical engineer; P. T. Thompson, clerk; Jno. Nelson, asst. engineer; Thomas Howard, harbour-master; L. St. Louis, asst. harbour-master; John Ferns, wharfinger; C. Opzoomer, asst. wharfinger; Joseph Leveillé, supt. of pilots; Martin Brennan, water bailiff; Rich. Gahan, caretaker, Henry Bracken, messenger.

TARIFF OF RATES AND DUES
HARBOUR OF MONTREAL.

Tonnage Dues to be Levied on all Vessels in the Harbour.

On Steamboats, for each day of 24 hours, or part of a day, they remain in the Harbour, reckoned from the hour of their arrival to that of their departure..... ...1c. per Ton Register.

On all other Vessels, per day, as aforesaid...½c. " "

Wharfage Dues to be levied on all Merchandise, Animals and things whatsoever Landed or Shipped in the Harbour.

25c. per Ton—All Goods, Wares and Merchandise not elsewhere specified.

20c. " —Hay, Straw, Pig and Scrap Iron, Pot and Peal, Ashes.

15c. " —Apples, Crates and their contents, Flour and Meal, Fish, Meats, Pitch, Potatoes, Tar, Horses, Neat Cattle, Sheep, Swine.

10c. " —Ballast, Clay. Fire-Bricks, Gypsum, Lime, Marble, Phosphates, Sand, Salt.

7½c. " —Coal and Coke, Grain and seeds of all kinds.

Special.....—Bricks, 10c. per 1,000; Cordwood, 5c. per Cord; Lumber, 10c. per 1,000 feet board measure.

Free.....—Bullion, Specie.

On all Goods, Wares and Merchandise whatsoever, the quantity of which by weight, measurement or other mode of estimate provided for in the Tariff, cannot be conveniently ascertained, it shall be lawful for the Harbour Commissioners to levy a rate of ¼ of 1 per cent. on the value thereof.

Each entry shall pay not less than 5 cents.

All property landed on the wharves for re-shipment, shall only pay one wharfage.

The Ton mentioned in the Tariff of Wharfage Dues shall be 2,000 lbs. weight, or 40 cubic feet measurement, according to the Bill of Lading.

Standard for Estimating weights.

Ashes, Pot or Pearl,	8 Barrels to 1 Ton.		
Apples, Flour, Meal and Potatoes	9 " "		
Fish, Meats, Pitch, Tar,	7 " "		
Horses,	2 to 1 Ton.	Sheep,	15 to 1 Ton.
Neat Cattle,	3 " "	Swine,	10 " "

CANADIAN COMPANY OFFERS ANY BETTER INTENDING LIFE INSURERS.

DOMINION OF CANADA

CUSTOMS TARIFF.

A

	Per cent.
Acid, Acetic	15 cents per I. G.
Acid, Muriatic and Nitric	20
Acid, Oxalic	Free
But Carboys containing Acids shall be subject to the same duty as if empty.	
Advertising Pamphlets, Almanacs, Catalogues and Fashion Pamphlets	$1.00 per 100
Advertising Pictures, or Pictorial Show Cards 6 cents per lb. and	20
Agaric—"Dye Stuff"	Free
Agates, unmanufactured	Free
Agricultural Implements, not otherwise provided for	8
Agricultural Implements, parts of, not otherwise specified, to be treated as wholes, excepting mould-boards, land-sides, and shares of steel, for ploughs, cut to shape, not moulded or bored, but as they come from the rollers and shears.	
NOTE.—In all cases where manufacturers' articles are imported in parts, or what is technically called "in a knocked down state," they must be valued for duty as if mounted,—less cost of putting them together and supplying deficient parts.	
Ale, Beer and Porter, in bottles (6 quarts and 12 pints to I. G.)	18 cents per I. G.
Ale, Beer and Porter, in casks, or otherwise than bottles	10 cents per I. G.
Ale, Beer and Porter, barrels containing bottled ale and porter are considered packages for exportation only, and therefore free of duty.	
Alkanet Root	Free
Aloes	Free
Alum and Aluminous Cake	Free
Aluminum	Free
Ambergris	Free
Ammonia, Crude	Free
Anchors	Free
Animals, Living, of all kinds, not elsewhere specified	20
Animals, for improvement of stock under regulations to be made by the Treasury Board and approved by the Governor in Council	Free

THE CITIZENS INSURANCE CO.—Life Branch. Separated honorable treatment guaranteed from the

	Per cent.
Animals brought into Canada temporarily, and for a period not exceeding three months, for the purpose of exhibition or competition for prizes offered by any agricultural or other association. But a bond shall be first given in accordance with regulations to be prescribed by the Minister of Customs, with the condition that the full duty to which such animals would otherwise be liable shall be paid in case of their sale in Canada, or if not re-exported within the time specified in such bond	Free
Annato, liquid or solid and seed	Free
Aniline Dyes	Free
Aniline Oil, Crude	Free
Aniline Salts and Arseniate of	Free
Antimony	Free
Anvils	30
Apples, dried	2 cents per lb.
Apples, green	40 cents per bbl.
Apparel, Wearing, and other personal and household effects (not merchandise) of British subjects dying abroad, but domiciled in Canada	Free
Argols, dust and crude	Free
Arms, Clothing, Musical Instruments for Bands, Military Stores, and Munitions of War, for the use of the Army, Navy, and Canadian Mititia	Free
Arrow Root	20
Arsenic	Free
Arseniate of Aniline	Free
Articles for use of Governor-General, Foreign Consuls-General, Dominion Government, or any of the Departments thereof, or Senate, or House of Commons	Free
Artificial Flowers	25
Ashes, Pot, Pearl, or Soda	Free
Awnings and Tents	25
Atlases	15
Axes of all kinds	30

B

Babbit Metal	10
Bacon, Fresh, Salted, Dried or Smoked	2 cents per lb.
Bags, Cotton, Seamless	2 cents per lb. and 15
Bags, Paper, of all kinds	25
Bags, " " (if printed)	30
Bamboo, unmanufactured	Free
Bamboo Reeds, not further manufactured than cut into suitable lengths for Walking Sticks, or Canes, or for sticks for Umbrellas, Parasols or Sunshades	Free
Barilla	Free
Barrels of Canadian manufacture exported filled with Domestic Petroleum and returned empty, under such regulations as the Minister of Customs shall direct	Free

by Act of Parliament.—Undoubted Security is afforded and high standing of its Proprietary and Directors.

	Per cent.
Barley.....15 cents per bushel	
Barytes, manufactured	Free
Bay Rum.....$1.90 per gal. and	30
Beans.....15 cents per bushel	
Beer, Ale and Porter, imported in bottles (6 quarts and 12 pints to I. G.).....18 cents per I. G.	
Beer, Ale and Porter, imported in casks, or otherwise than bottles.....10 cents per I. G.	
Bedsteads, Iron	35
Bedsteads, Wood	35
Benzole, not elsewhere specified.....7 1-5 cents per I. G.	
Bells for Churches	Free
Bells, for Builders' Hardware	30
Berries, for dyeing or used for composing dyes	Free
Belting, Leather	25
Bibles, Prayer Books, Psalm Books and Hymn Books	5
Bill-Heads, printed, lithographed, or copper or steel plate	30
Billiard Tables, without pockets, 4 ft. 6 x 9 ft., $22.50 each and	15
Billiard Tables, without pockets, over 4½ ft. x 9 ft. $25 each and	15
Billiard Tables, with pockets, 5 ft. 6 in. x 11 ft., $35.00 each and	15
Billiard Tables, with pockets, 5 ft. 6 in. x 11 ft., $40 each and each table to include 12 cues and one set of 4 balls, with markers, cloths and cases, but no pool balls.	15
Binders' Cloth	10
Bismuth	Free
Bitters (see "spirits").....$1.90 per I. G.	
Blacking, Shoe, and Shoe Polish	25
Blacking, all other	25
Blank Books, bound, or in sheets	30
Blankets, composed wholly or in part of Wool, Worsted, hair of Alpaca Goat or other like animals, 7½ cents per lb. and	20
Boilers, and Engines and parts of, not elsewhere specified	25
Boiler Drawn Tubing, wrought, not coupled or threaded	15
Boiler Drawn Tubing, wrought, coupled or threaded	20
Boiler Plate and Tank Iron	12½
Bolts, Washers and Rivets, Iron and Steel	30
Bolting Cloth	Free
Bone Dust and Bone Ash for manufacture of Phosphates and Fertilizers	Free
Bones, crude, not manufactured, burnt, calcined, ground or steamed	Free
Bonnets, Hats and Caps, not elsewhere specified, including Knitted Scotch Caps	25
Books, imported through Post Office.....1 cent for 2 ounces	
Books, Printed Periodicals and Pamphlets, bound or in sheets, not being foreign reprints of British copyright works, nor Blank Account Books, nor Copybooks, nor Books to be written or drawn upon, nor Bibles, Prayer Books, Psalm and Hymn Books	15
Bookbinders' Tools and Implements, including Ruling Machines and Ruling Pens imported by Bookbinders	10

THE CITIZENS INSURANCE COMPANY.—The MOST
on the Continent is issued by

	Per cent.
Boots and Shoes, Rubber, Leather and Felt	25
Borax	Free
Botany, specimens of	Free
Bottles, Glass, of every description, not pressed	20
Bottles, pressed or moulded	30
Braces of Cotton and Elastic	30
Brads, Tacks and Sprigs	30
Brandy (see "spirits")	$1.45 per l. G.
Brass Wire and Rods cut in lengths	30
Brass, old or scrap, and Sheets	Free
Brass Bars and Bolts, Seamless Drawn Tubing, and Plain and Fancy Drawn Tubing	10
Brass Sheet cut in strips or sub-divisions	30
Brass and Copper Wire	10
Brass and Copper Wire-Cloth	20
Brass Screws	30
Brass, Agraffe Pins for Pianos, to be treated as part of pianos.	25
Brass, manufactures of, not elsewhere specified	30
Brimstone	Free
Brim Moulds for Gold-beaters	Free
Bristles	Free
British Copyright Works, reprints of	15 and 17½
Brick, for building purposes	20
Bridges, Iron	25
Bromine	Free
Brooms	25
Broom Corn	Free
Bronze, Phosphor, in blocks, bars, sheets or wire	10
Brushes	25
Buckwheat	10 cents per bush.
Buckwheat, Meal or Flour	¼ cent per lb.
Buttons and Button Moulds of all kinds	25
Butter	4 cents per lb.
Buchu Leaves	Free
Bullion, Gold or Silver	Free
Bullion Fringe	20
Bullion Fringe, Silk	20
Burrstones, in blocks, rough or unmanufactured, and not bound up into millstones	Free
Burgundy Pitch	Free

C

Cable, submarine,	20
Cabinets of Coins, Medals, and other curiosities of antiquity	Free
Caoutchouc, unmanufactured	Free
Cachous (Breath Sweeteners)	1 cent per lb. and 35
Cambric Muslin. Collectors of Customs are cautioned against an article called "Cambric Muslin," which is found to be White Shirting, and should pay 1 cent per yard and	15
Candles, Tallow	2 cents per lb.
Candles, Paraffine Wax	5 cents per lb.

LIBERAL and REMUNERATIVE ACCIDENT POLICY
this Company at $5 per $1000.

	Per cent
Candles, all others, including Sperm	25
Canvas, for manufacture of floor oil-cloth, and not less than 45 inches wide, and not pressed or calendered	Free
Canvas or Canvas Duck of Hemp or Flax, when to be used for boats or ships' sails	5
Canvas, all other not elsewhere specified	20
Cane Juice Syrup	½ cent per lb. and 30
Caps, cloth, wool	10 cents per lb. and 25
Caps, Hats and Bonnets, fur and straw, and all others not elsewhere specified	25
Capes, Fur	25
Cars, Railway	30
Cars, Railway and Street, the seat fixtures for, of cast iron, to be classed as castings	25
Locks, Hinges, Window-fasteners and similar articles for, to be classed as carriage-makers' hardware	30
Springs (steel), as carriage springs, to pay the same duty as carriage-makers' hardware	30
Carbolic or heavy oil, used in making wooden block pavements, for treating wood for building and railway ties, products of coal tar, weighing 12 to 13 lbs. per gal	10
Carboys, empty or not	30
Card Clothing, machine	25
Cards, Playing	6 cents per pack
Cards, Printed and Sunday School	30
Cards, Embossed, and Christmas and New Year Chromos	25
Carpet Bags, Trunks, Valises and Satchels	[illegible]
Carpets, treble ingrain, three-ply or two-ply carpets, composed wholly or in part of wool	10 cents per square yd. and [illegible]
Carpets, Dutch	20
Carpets, Jute and Hemp	20
Carpets, two-ply and three-ply ingrain, of which the warp is composed wholly of cotton or other material than wool, worsted, hair of Alpaca goat, or other like animals	5 cents per square yard and 20
Cartridges, in copper or paper	30
Car Wheels and Axles	25
Carriages	30
Carriage Springs (steel)	30
Carriages, Railway	30
Carriage Tops, Frames, Bodies and Wheels	30
Carriages of travellers, and carriages laden with merchandise, and not to include circus troupes or hawkers, under regulations to be prescribed by Minister of Customs	Free
Carriage Dusters or Lap Wraps	20
Cashmere Mufflers	20
Caskets, Burial, of any material	35
Casts, as models for use of Schools of Design	Free
Catgut Strings or Gut Cords for musical instruments	Free
Catgut or Whipgut, unmanufactured	Free
Cement, Portland or Roman	20

THE CITIZENS INSURANCE CO.—$132,000 deposited with Canadian Government for special security of Policy holders.

	Per cent.
Cement, raw or in stone from quarry (18 cubic feet to ton..... .....$1 per ton	
Cement, burnt and unground.....7½ cents per 100 lbs.	
Cement, Hydraulic or Waterlime, ground, including barrels.. 40 cents per bbl.	
Cement, in bulk or bags .....9 cents per bush.	
Chalk, Cliff stone, unmanufactured..... .....Free	
Champagne, and all other sparkling wines, in bottles, containing each not more than a quart, and more than a pint.....$3 per dozen bottles.	
Champagne, containing not more than a pint each and more than ½ pint .....$1.50 per dozen bottles.	
Champagne, containing ½ pint each or less, 75c. per doz. bottles.	
Champagne, bottles containing more than one quart each shall pay in addition to $3 per dozen bottles at the rate of $1.50 per I. G. on the quantity in excess of one quart,	
And in addition to the above Specific duty.....	30
All Liquors imported under the name of Wine, and containing more than 40 per cent. of Spirits of Proof of Sykes' Hydrometer, shall be rated for duty as unenumerated Spirits.	
Chamomile Flowers.....Free	
Charts and Maps	20
Chain Cables, over ¾ inch in diameter, whether shackled or swivelled or not	5
Chain Cables, all other.....	20
Cheese .....3 cents per lb.	
Cheese Cloths ..... 1 cent per square yard and	15
Cheques, printed, lithographed, or copper or steel plate.....	30
Checked Regattas .....2 cents per square yard and	15
Chickory, or other root or vegetable used as a substitute for coffee, kiln dried, roasted or ground....4 cents per lb.	
Chickory, raw or green.....3 cents per lb.	
China-ware and Porcelain Ware	25
Chimneys, lamp, glass	30
Chloride of Lime .....Free	
Churns, "Wood"	25
Cigars..... 60 cents per lb. and	20
Cigarettes ..... 60 cents per lb. and	20
Citrons, rinds of, in brine for candying.....Free	
Clays .....Free	
Clocks, and parts thereof (except springs).....	35
Clock Springs	10
Chronometer Clocks, as clocks	35
Control Clocks, known as watchmen's clocks	35
Chronometer Watches, as watches.....	25
Cloaks, Fur	25
Clout Nails	30
Clothing, donations for charitable purposes ....Free	
Clothing, for use of Army, Navy and Militia.....Free	

DOMINION LINE OF STEAMSHIPS

Running in connection with the Grand Trunk Railway of Canada.

	Tons.		Tons.		Tons
SARNIA,	3,850	MISSISSIPPI	2,700	TEXAS,	2,700
BROOKLYN	3,600	OREGON	3,850	QUEBEC	2,600
TORONTO	3,300	MONTREAL	3,300	VANCOUVER	5,700
DOMINION	3,200	ONTARIO	3,200		

One of the above well-known First Class Iron Steamships sails

for LIVERPOOL from QUEBEC

every Saturday, during the Summer Months, and from

PORTLAND

every Thursday during the Winter Months.

The Saloons and Staterooms in the SARNIA, OREGON and VANCOUVER are Amidships, where but little motion is felt.

Cabin Fare, QUEBEC or PORTLAND to LIVERPOOL, $50 to $80. Return, $90 to $144, according to Steamer and Berth. Intermediate, $40. Steerage, $24.

PREPAID CERTIFICATES Issued from all Principal Points in Europe to all Principal Points in Canada and the United States at the very LOWEST RATES.

Steamers Sail from Liverpool every THURSDAY, calling at Belfast on the following day.

Through Tickets can be had at all the principal Grand Trunk Railway Ticket Offices in Towns and at Stations.

For passage tickets or rates of freight, apply in Liverpool, Flinn, Main & Montgomery, 24 James Street: in London, Gracie & Hunter 96 Leadenhall Street; in Belfast, Henry Gowan, 29 Donegal Quay; in Queenstown, John Dawson & Co.; in Glasgow, Robert Duncan & Co., 97 Union Street; in Toronto, G. W. Torrance, 65 Front Street East; in Quebec, W. M. Macpherson, Dalhousie Street, or to any Grand Trunk Railway Agent.

DAVID TORRANCE & CO., General Agents,

8 Hospital Street MONTREAL.

DOMINION

PAPER COMPANY

MANUFACTURERS OF FIRST-CLASS

Book, Fine, News, Printing,
Blank Wall Hanging,
Tints, Colors,

Bleached Manilla,
Unbleached Manilla,
White Manilla,

Leather Colored Manilla,
Impression Manilla.

Special Sizes and Weights made to Order.

MILLS at KINGSEY FALLS.

OFFICE:

100 GREY NUN STREET,

MONTREAL.

NOVELTY WORKS

Established 1850.

R. GARDNER & SON,

MANUFACTURERS AND DEALERS IN EVERY DESCRIPTION OF

MACHINERY, STEAM ENGINES,

Mill Work, Shafting.

Pulleys, Hangers, Lathes, Biscuit Machinery.

DEALERS IN

First Quality Brass Goods.

Iron and Wood-Working Machinery

Rubber and Leather Belting.

Rubber, Hemp and Flax Packing.

Solid Emery Wheels and Emery Cloth.

AGENTS FOR

JUDSON'S PATENT GOVERNORS.

Steam and Water Gauges.

Rubber, Leather and Linen Hose.

Cotton Waste.

Babbit Metal.

Saw Gummers.

Emery Machines and Grinders.

SHAFTING, HANGERS AND PULLEYS A SPECIALTY.

Nazareth, Brennan and [illegible]housie Streets,

MONTREAL.

PARKS'

Photographic Studio;

195½ ST. JAMES STREET,

MONTREAL.

ESTABLISHED, 1866.

FIFTEEN FIRST PRIZES AWARDED.

LARGE VIEWS,

STEREOSCOPIC AND LANTERN SLIDES

—OF—

Montreal, Quebec, Murray Bay,
Cacouna, Tadousac, Saguenay,
Toronto, Niagara, Saratoga,
Thousand Islands, Yosemite Valley, Cal.,
Lake George and Ausable Chasm, N.Y.

We call special attention to our **Instantaneous Work** one of the latest novelties. **Our Panel or Tablet Photographs, Rembrandt or Shadow Portraits,** are the finest produced; and the negatives preserved. We have a stock of negatives from the Inglis estate; also, Field's negatives. Solar Printing and Dry Plates for the Trade. Copying, enlarging and finishing in Oil, Water Color, and Ink.

☞ We respectfully solicit your Patronage. ☜

THE CITIZENS INSURANCE COMPANY.—Fire, Life and Accident.—Capital $1,188,000.

	Per cent
Cloths, Doeskins, Cassimeres, Tweeds, Coatings, Over-Coatings, Cloakings, Horse Collar Cloth, Felt Cloth of every description not elsewhere specified, composed wholly or in part of wool, worsted, hair of Alpaca goat and other like animals ..... 7½ cents per pound and	20
Clothing, Ready-Made, or Wearing Apparel of every description, composed wholly or in part of wool, worsted, hair of Alpaca goat or other like animal, made up or manufactured wholly or in part by the Tailor, Seamstress or Manufacturer, except Knitted Goods, 10 cts. per lb. and	25
Clothing made of Cotton, of which Cotton is the component part of chief value, including Corsets, Cotton Collars and Cuffs	30
Coal, Coke and Coal Dust, Bituminous or Anthracite (2,000 lbs. to ton) ..... 50 cents per ton.	
Coal Oil and Kerosene, distilled, purified or refined, not elsewhere specified ..... 7 1-5 cents per I. G.	
Coal Oil and Kerosene, Fixtures and parts thereof	30
Coal Tar	10
Coal Pitch	10
Coats, Fur Hats, Caps and Capes	25
Cobalt, Ore of	Free
Cocoanuts ..... 50c. per 100	
Cocoanut, dessicated, when sweetened ..... 1 cent per lb. and	35
Cocoa-paste, and other preparations of cocoa containing sugar ..... 1 cent per lb. and	25
Cocoa-paste and Chocolate, not sweetened	20
Cocoanut Oil and Palm in their natural state.	Free
Cocoa, Bean, Shell or Nibs	Free
Cod Liver Oil, medicated	20
Cochineal	Free
Coffee, green ..... 2 cents per lb.	
But if imported from U. S., additional	10
Coffee, roasted or ground and all substitutes thereof not composed of roots and vegetables ..... 3 cents per lb.	
Substitutes composed of roots and vegetables, 4 cents p. lb.	
Coffins, of any material	35
Coffin Trimmings, of metal	30
Coins, Gold and Silver, except U. S. silver coin	Free
Coir and Coir Yarn	Free
Collars, Cuffs and Shirt Fronts, paper	25
Collars, Cuffs and Shirt Fronts of Cotton and Paper	30
Collars, Cuffs and Shirt Fronts, Cotton Collars, and of Cotton and Linen	30
Collars, Cuffs and Shirt Fronts, linen	20
Colcothar or Crocus, dry oxide of iron	Free
Cologne Water, and Perfumed Spirits, in bottles, flasks or other packages, weighing more than 4 oz., $1.90 per I.G. and	30
Cologne Water, and Perfumed Spirits, in bottles, flasks or other packages, not weighing more than 4 ounces	40
Colors and Paints, ground in oil or any other liquid	25

THE CITIZENS INSURANCE CO.—FIRE, LIFE
Henry Lyman, Esq., President; Andrew Allan Esq.,

	Per cent.
Colors and Paints, Bichromate of Potash, Blue-black, Chinese Blue, Lakes, Scarlet and Maroon in pulp, Paris Green, Prussian Blue, Satin and fine-washed White, Ultramarine, and Umber, raw	Free
Colors and Paints, not elsewhere specified	20
Combs of Rubber	25
Combs, all other	25
Commercial Blank Forms, printed, lithographed, or copper or steel plate	30
Communion Plate, and Plated Ware for use in Churches	Free
Conium Cicuta, or Hemlock seed and leaf	Free
Confectionery and Sugar Candy, brown or white, 1c. per lb. and	35
Copper, old or scrap, in pigs, bars, rods, bolts, ingots, sheets, and sheathing, not planished or coated, copper wire, round or flat, or copper seamless drawn tubing	10
Copper, Rivets and Burrs, and all manufactures of, not elsewhere specified	30
Copper Sheets, cut in stripe or sub-divisions	30
Copper and Brass Wire	10
Copper and Brass Wire Cloth	20
Cordage, for ships' purposes	20
Cordage, all other	20
Cordials (see "Spirits")	$1.90 per I. G.
Corn, Indian	7½ cents per bush.
Cornmeal	40 cents per bbl.
Cornstarch or Flour, Potato Starch, and all preparations having the quality of starch	2 cents per lb.
Cornelians, unmanufactured	Free
Corks, and other manufactures of Cork-wood or Cork-bark	20
Cork-wood or Bark, unmanufactured	Free
Corsets	30
Cotton, grey or unbleached and bleached, not stained, painted or printed 1 cent per square yard and	15
Cotton, Sheetings, Drills, Ducks, Cheese Cloths, Cotton or Canton Flannels, not stained, painted or printed, grey or unbleached or bleached 1 cent per square yard and	15
Cottons, Denims, Drillings, Bed-tickings Ginghams, Plaids, Cotton or Canton Flannels, Ducks and Drills, Dyed or Colored, Checked or Striped Shirtings, Cottonades, Pantaloon Stuffs, and goods of like description, also Sateens and Galateas, 2 cents per sq. yd. and	15
Cotton Shirts and Drawers, woven or made on frames, and all Cotton Hosiery	30
Cotton Sewing Thread, on spools	20
Cotton, Duck or Canvas, of hemp or flax, and sail twine when to be used for boats' or ships' sails	5
Affidavit must accompany entry to substantiate its use.	
Cotton, all clothing made of cotton, or of which cotton is the component part of chief value, including Corsets and linen and cotton Collars, Cuffs, Duck Vests and similar articles	30

AND ACCIDENT.—CAPITAL, - - - $1,188,000.
Vice-President; Gerald E. Hart, General Manager.

	Per cent.
Cotton Sewing Thread, in hanks	12½
Cottons, all manufactures of, not elsewhere specified, held to embrace:—Quilts and Sheets (white or colored), Cotton Diaper, Window Holland, Prints, Printed Shirtings, Furniture Prints, Cretonne, Plain Prints, Printed Cotton, Cashmere, Cotton Huckaback, Cotton Damask in pieces and cloths, Towels, Book Muslin, Jaconet, Checked Jaconet, Cambric, Bishop's and Victoria Lawns, Tarlatans, Hair Cords, Crinoline and all kinds of Printed Muslins, Leno, Pique, Brilliants, Cottons Handkerchiefs, Curtains known as Swiss, Nottingham, or Lace, etc., if of Cotton, Muslin Lace, all kinds of Cotton Scarfs and Ties, rolled Jaconets, Glove Finished Cambrics, Moleskins, Corduroy, Cotton, Velvets and Velveteens, Cotton Tapes, Ferrets, Stay-bindings, Bed Lace, Boot Web, Carpet Binding, Blind Tassels, Window Leno, Cotton Fringe, Braids, Boot and Stay Laces, Velvet Ribbons and all kinds of Cotton Laces	20
Cotton, Seamless Bags, irrespective of contents, and when filled bags may be taken as weighing 16 oz. and not of less value than $3.00 per doz.	2 cents per lb. and 15
Cotton, Prunella	10
Cotton, Wadding, Batting, Batts and Warps, Carpet Warps, Knitting and Hosiery Yarns, and other Cotton Yarns under No. 40, not elsewhere specified, not bleached, dyed or colored	2 cents per lb. and 15
Cotton Wadding, Batting, Batts and Warps, Carpet Warps, Knitting and Hosiery Yarns, and other Cotton Yarns under No. 40, not elsewhere specified, bleached, dyed or colored	3 cents per lb. and 15
Cotton Warps on beams	1 cent per lb. and 15
Cotton, or Canton Flannel, grey and unbleached and bleached, not stained, painted or printed	1 cent per sq. yd. and 15
Cotton, all manufactures of, not elsewhere specified	20
Cotton Waste	Free
Cotton Wool	Free
Cotton and Woollen Netting for Boots, Shoes and Gloves	10
Cotton Umbrellas	25
Cotton Handkerchiefs	20
Cotton Seed Cake, Oil Cake, Palm Nut, and Meal Cake	Free
Coutille, when imported by Corset manufacturers	20
Cream of Tartar, in Crystals	Free
Crapes, *all kinds*,	20
Cuffs, Collars and Shirt Fronts, Paper	30
Cuffs, Collars and Shirt Fronts, Cotton	30
Cuffs, Collars and Shirt Fronts, Linen	30
Curry Combs and Curry Cards	30

embarrassing conditions. Foreign travel and

	Per cent.
Cutlery, Iron and Steel, not elsewhere specified, including table, pocket, and office cutlery; scissors and shears, including sheep shears; butchers' knives and steels; shoe, hunting, glaziers' and farriers' knives; knives for horticultural purposes; and other articles for similar purposes as the above; Horse Clippers, Surgical Instruments and Dental Instruments	20

D

Debaige	20
Demijohns	30
Diamonds, unset, including black diamonds for borers	Free
Diamond Dust, or Bort	Free
Drafts, printed, lithographed, or copper or steel plate	30
Dragon's Blood	Free
Drain Pipes, [illegible] unglazed	20
Drain Tile, glazed and unglazed	20
Drawers, cotton, woven or made on frames	30
Drawers, Shirts and Hosiery, composed wholly of or in part of wool, worsted, hair of Alpaca goat, or other like animals	7½ cents per lb. and 20
Drawings, Paintings, Engravings and Prints	20
Drawn Boiler Tubing	10
Druggets	20
Duck, for Belting and Hose	Free
Duck, for Ships' Sails	5
Dyeing or Tanning Articles in a crude state, used in dyeing or tanning, not elsewhere specified	Free
Dynamite, Dualin, Giant Powder and Vigorite, and other explosives of which Nitro-glycerine is a constituent part	5 cents per lb. and 20
Dyes, other than aniline, prepared	20

E

Earl[illegible]	35
Eart[illegible]oneware, and Rockingham Ware and Cane W[illegible]own or colored	25
Earthenware, Stoneware and White Granite, or Iron-stoneware and "C. C." ware, whether decorated, printed or sponged or not	30
Eggs	Free
Egg Boxes, when imported from the United States to be filled with eggs and exported, may be returned to Canada to be refilled without requiring duty a second time, but duty must be paid on first importation	25
Electroplate, and gilt of all kinds, not classed as jewellery	30
Electrotypes and Stereotypes, of standard books, not advertising books, pamphlets or sheets	10
Electrotypes and Stereotypes for commercial blanks and advertisements	20
Emery	Free

LIFE POLICIES of every description issued free of hazardous occupation do not void the Policy.

	Per cent.
Emery Paper, sand and glass paper and cloth	25
Engines, locomotive and stationary, fire and other steam engines and boilers and other machinery composed wholly or in part of iron	25
Engravings, paintings, drawings and prints	20
Entomology, specimens of	Free
Envelopes, paper of all kinds, not printed	25
Envelopes, printed	30
Essences, of Apple, Pear, Pineapple, Raspberry, Strawberry, and other fruits and Vanilla ..... $1.90 per I. G. and	20
Essences, such as Old Tom Gin Essence, Scotch Whiskey, &c.	20
Essential Oils, for manufacturing purposes	20
Esparto or Spanish Grass, and other grasses and pulp of, for the manufacture of paper	Free
Excelsior, for upholsterers' use	20
Extract of Logwood	Free
F	
Fans, "Advertising"	30
Fans, all other	25
Farina	2 cents per lb.
Feathers, Ostrich and Vulture, undressed	15
Feathers, Ostrich and Vulture, dressed	25
Feathers, for beds	20
Felloes, Spokes, Hubs and parts of wheels, rough hewn or sawn only	15
Felloes, Spokes, Hubs, and parts of wheels, when finished	25
Felt, for boots and shoes, when imported by manufacturers for use in their factories	15
Felt, pull-overs for hats	25
Felt, for glove linings, when imported by manufacturers for their use in factory	10
Felt, adhesive, for sheathing vessels	Free
Felt, endless, for paper makers, when imported by manufacturers for use in their factories	10
Felt Cloth, of every description, not elsewhere specified	7½ cents per lb. and 20
Felt Boots and Shoes	25
Fibre, Mexican	Free
Fibre, Vegetable, for manufacturing purposes	Free
Fibre, Tampico or Istle	Free
Fibrilla	Free
Files	35
Fire-brick or Tiles, for lining stoves and furnaces	20
Fire-clay	Free
Fire-arms, Muskets, Rifles, Pistols and Shot-guns	20
Fire-arms, for use of Army, Navy and Militia	Free
Fish Oil	Free
Fish, of all kinds the produce of the fisheries of the United States (except fish of the Inland Lakes, or of rivers falling into them), and fish preserved in oil	Free

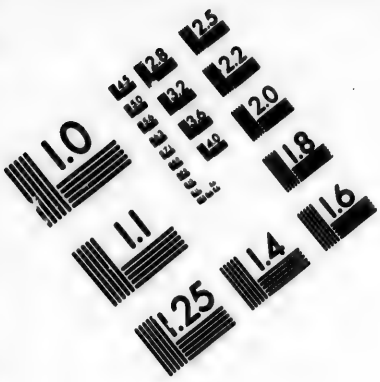

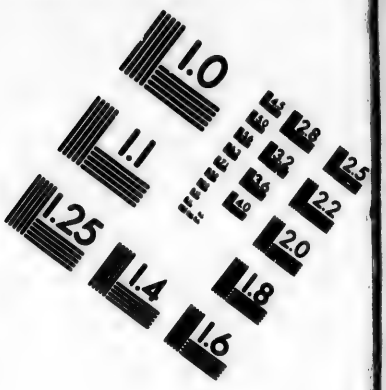

IMAGE EVALUATION TEST TARGET (MT-3)

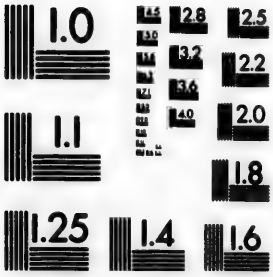

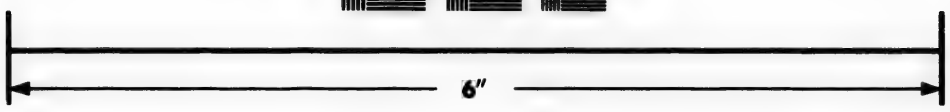

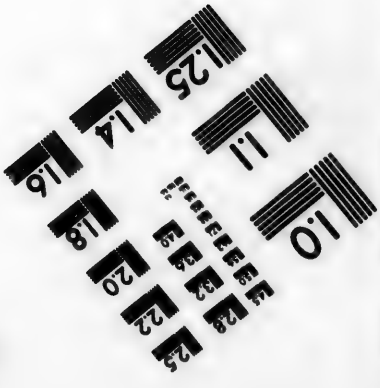

Photographic Sciences Corporation

23 WEST MAIN STREET
WEBSTER, N.Y. 14580
(716) 872-4503

THE CITIZENS INSURANCE COMPANY.—LOANS are granted after three years in force,

DOMINION

	Per cent.
Fish, fresh, salted or smoked, except free by Washington Treaty	1 cent per lb.
Fish-bait	Free
Fish-hooks, Nets, Seines, Lines and Twines for the use of the Fisheries, but not to include sporting, fishing tackle, or hooks with flies, or trawling spoons	Free
Fish-plates, steel, until 1883	Free
Fish-plate, "iron"	17½
Flannels, of every description not elsewhere specified	7½ cents per lb. and 20
Flasks, glass of every description	30
Flax, fibre, scutched	1 cent per lb.
Flax, fibre, hackled	2 cents per lb.
Flax, tow of, scutched or green	½ cent per lb.
Flax Seed	10 cents per bush.
Flax Seed Oil, boiled or raw	25
Flint, Flints and ground Flint-stones	Free
Flour, Wheat	50 cents per bbl.
Flour, Buckwheat or Meal	½ cent per lb.
Flour, Corn	40 cents per bbl
Flour, Rye	50 cents per bbl.
Flour, Rice	2 cents per lb.
Flour, Sago	2 cents per lb.
Fog Signals, detonating for railway alarms	20
Forks, steel, hay, manure and potato	30
Folia digitalis	Free
Fossils	Free
Fruit, *dried*, Apples	2 cents per lb.
Fruit, *dried*, Currants, Dates, Figs, Plums, Prunes, Raisins, and all others not elsewhere specified	20
Fruit, *green*, Apples	40 cents per bbl.
Fruit, *green*, Blackberries, Gooseberries, Raspberries, Strawberries	2 cents per quart.
Fruit, *green*, Cherries and Currants	1 cent per quart.
Fruit, *green*, Cranberries, Plums and Quinces,	30 cts. per bush.
Fruit, *green*, Grapes	2 cent per lb.
Fruit, *green*, Peaches	40 cents per bush.
Fruit, *green*, Oranges and Lemons	20
Fruit, in air-tight cans, including cans, if sweetened,	3c. per lb.
Fruit, in air-tight cans, including cans, if not sweetened	2 cents per lb.
Fruit, preserved in brandy and other spirits	$1.90 per I. G.
Fruit Jars, glass and preserve jars	30
Fullers' Earth	Free
Fullers' Earth, when prepared	20
Furniture, house, cabinet or office, finished or in parts	35
Fur Skins, dressed	15
Fur Skins, of all kinds, not dressed in any manner	Free
Furs, Caps, Hats, Muffs, Tippets, Capes, Coats, Cloaks and other manufactures of Fur	25

ON THE SECURITY OF ITS LIFE POLICIES
and Liberal Surrenders allowed.

G	Per cent.
Galateas ..... 2 cents per square yard and	15
Gas and Coal Oil Fixtures or parts thereof	30
Gas Light Shades	30
Gas Pipes of Cast Iron	25
Gentian Root	Free
German Silver in Sheets	Free
Giant Powder ..... 5 cents per lb. and	20
Gin, Geneva (see "Spirits") ..... $1.32½ per I. G.	
Gin, Old Tom, (see "Spirits") ..... $1.32½ per I. G.	
Ginseng Root	Free
Glass, Ornamental, Figured, Enamelled, Stained, in sheets...	30
Glass, Carboys and Demijohns, Pressed Bottles, Flasks and Phials of every description, Telegraph and Lightning Rod Insulators, Fruit Jars and Glass Bottles.....	30
Glass, Lamp and Gas Light Shades, Lamps and Lamp Chimneys, Globes for Lanterns, Lamp and Gas Lights.....	30
Glass, Stained, Tinted, Painted, Vitrified, in sheets	30
Glass, Window, Stained	30
Glass, Window, Common and Colorless.....	30
Glass, Figured, Enamelled and Obscured White, in sheets....	30
Glass, not Figured, Painted, Enamelled or Engraved.	20
Glass, all others, and manufactures of, not elsewhere specified.	20
Glass Stoppers	20
Glass Balls	30
Glass Paper, Sand, Emery Paper and Cloth.....	25
Glengarry or Scotch Caps	25
Globes for Lanterns and Lamps.....	30
Gloves, Cotton and Lisle and Thread	25
Gloves, Silk	25
Gloves, Woollen	25
Gloves and Mits, leather of all kinds	25
Glucose Syrup..... ½ cent per lb. and	35
Glucose and Grape Sugar, to be classed and rated for duty as sugar, according to grade by Dutch standard in color.	
Gold-Beaters' Moulds and Skins.....	Free
Granite, all manufactures of, not elsewhere specified.....	20
Granite ware or Iron-stone ware (not iron)	30
Gravel	Free
Grease and Grease Scrap, for manufacture of Soap	Free
Grindstones ..... $2.00 per ton	
Ground or Pulverized Sawdust	25
Guano, and other animal and vegetable manure (not phosphate)	Free
Gums, Amber, Arabic, Australian, British Dextrine, Copal, Damar, Mastic, Sandarac, Shellac and Tragacanth...	Free
Gums, Chewing, sweetened or flavored.....1 cent per lb. and	35
Gums, Chewing, not sweetened.....	20
Gummy Cloth and Gummy Bags	Free
Gunpowder, gun, rifle and sporting, in kegs, ½ kegs, ¼ kegs, and similar packages .....5 cents per lb.	
Gunpowder, cannon and musket, in kegs and barrels, 4c. per lb.	
Gunpowder, canister, in pound and ½ pound tins...15c. per lb.	

THE CITIZENS INSURANCE CO.—FIRE BRANCH.
sired, for which low figures will be quoted. Agencies

	Per cent.
Gunpowder, blasting and mining	3 cents per lb.
Gut and Worm Gut, manufactured and unmanufactured, for whip and other cord	Free
Gutta-percha, manufactures of	25
Gutta-percha, crude	Free
Gypsum, ground	20
Gypsum, crude	Free

H

Hair, curled	20
Hair, Angola, Buffalo, Bison, Camel, Goat, Hog, Horse, and Human, cleaned or uncleaned, but not curled or otherwise manufactured, also Cow, Calf, and Deer Hair	Free
Hair Oils, Pomatums and Pastes, and all other perfumed preparations used for the hair, mouth or skin	30
Hams, fresh, salted, dried or smoked	2 cents per lb.
Handkerchiefs, cotton	20
Hardware, builders', cabinet makers', upholsterers', carriage makers', saddlers' and undertakers'	30
Hats, Caps and Bonnets, not elsewhere specified	25
Hatters' Plush, of silk or cotton	Free
Hatters' Furs, not on the skin	Free
Hemlock Bark	Free
Hemp, undressed	Free
Hemp, Indian (crude drug)	Free
Hides, raw, whether dry, salted or pickled	Free
Hoes, steel	30
Hollow-ware, tinned, glazed or enamelled, of cast or wrought iron	25
Honey, in the comb or otherwise	3 cents per lb.
Hoofs	Free
Hops	6 cents per lb.
Horse Shoes	30
Horse-shoe Nails	30
Hosiery, cotton of all kinds, not elsewhere specified	30
Hosiery, wool of all kinds, not elsewhere specified, 7½c. p. lb. &	20
Hubs, Spokes and Felloes, rough or sawn only	15
Hubs, Spokes and Felloes, when finished	25
Hymn Books	5
Hyoscyamus or Henbane Leaf	Free

I

Ice	Free
Indian Corn	7½ cents per bush.
India Rubber, Boots and Shoes and Manufactures of, including Vulcanite and Elastic Web	25
India Rubber, unmanufactured	Free
Indigo	Free
Ink, for writing	25
Ink, for printing	20
Insulators, Telegraph and Lightning-rod	30

Household and good Commercial Risks specially de-
in all principal towns. Losses paid, over $1,500,000.

	Per cent.
Iron, old and scrap	$1.00 per ton
Iron, Pig	$2.00 per ton
Iron, in Slabs, Blooms, Loops or Billets, puddled or not, and muck and puddled bars and billets	10
Iron, in Bars, rolled or hampered, including flats, rounds and squares, nail and spike rods, and all other iron not otherwise specified	17½
Iron, Band and Hoop, Sheet smoothed or polished, coated or galvanized, and common or black, 17 gauge or thinner, and Boiler Plate, Tank Iron and Canada Plates	12½
And the above over 17 gauge	17½
Iron Chain Cables, over 9-16 inch in diameter, whether shackelled or swivelled or not	5
Iron Chain and Cables, all other	20
Iron Nails and Spikes, wrought or pressed, including railroad spikes	½ cent per lb. and 10
Iron, Rolled Beams, Channel, Angle and T Iron	12½
Iron, Sheet, corrugated	17½
Iron, Mill and Mill Cranks, and Wrought Forgings for Mills and Locomotives, or parts thereof, weighing 25 lbs. or more,	20
Iron Masts, for ships, or parts of	Free
Iron, rolled round wire rods in coils under ½ inch diameter	10
Iron and Steel Wire, tinned or coppered, galvanized or not	15
Iron for bridges and structural work	25
Iron, malleable, castings	25
Iron, stove and other castings, not elsewhere specified	25
Iron Tin Plates	Free
Iron Nuts and Bolts together, classed as Bolts	30
Iron Wire Nails called "Points de Paris"	30
Iron Furniture, including bedsteads and ornamental Iron work and wire work	25
Iron, Wrought, Tubing, not threaded or coupled over 2 in. in diameter	15
Iron, Wrought, Tubing, threaded or coupled or not, 2 in. or wider	25
Iron, and manufactures of, not elsewhere specified	20
Iris	Free
Istle or Tampico Fibre	Free
Ivory or Ivory Nuts, unmanufactured	Free
Ivory Veneers, sawn or split only, not planed or polished	Free

J

Jalap Root	Free
Japanned and Tin Ware, not elsewhere specified	25
Jeans	2 cents per square yard and 15
Jewellery, and manufactures of Gold and Silver	20
Junk, Old	Free
Jute, manufactures of	20
Jute and Hemp Carpets	20
Jute, unmanufactured	Free
Jute Butts	Free

THE CITIZENS INSURANCE COMPANY.—NO ADVANTAGES OR SECURITY TO

K

	Per cent.
Kelp	Free
Kerosene and Coal Oil, distilled, purified or refined, not elsewhere specified	7 1-5 cents per I. G.
Kerosene and Coal Oil Fixtures, or parts thereof	30
Knitting Machines	25
Knife Blades or Knife Blanks in the rough, unhandled, for the use of Electro Platers	10
Knives for Mowers and Reapers and Cutter Bars	35
Kryolite	Free

L

Labels of every description, printed, lithographed or copper or steel plate	30
Lac, dye, crude, seed, button, stick and shell	Free
Lamps, Glass	30
Lamp Shades, glass	30
Lard, tried and rendered	2 cents per lb.
Lard, untried	1½ cents per lb.
Lard Oil	20
Lava, unmanufactured	Free
Lead, old and scrap aud in pigs	40 cents per 100 lbs.
Lead, bars, blocks and in sheets	60 cents per 100 lbs.
Lead, white and red, also dry white zinc	5
Lead, Pig and Shot	30
Lead, all manufactures of, not elsewhere specified	30
Leather, sole, tanned but rough or undressed	10
Leather, Morocco Skins, tanned but rough or undressed	10
Leather, sole and belting leather, tanned but not waxed	15
Leather, sole and belting, dressed and waxed	20
Leather, all upper and French kid, tanned but not waxed	15
Leather, all upder and French kid, dressed and waxed	20
Leather, japanned, patent, or enamelled	20
Leather, and all other skins tanned, not elswhere specified	20
Leather, belting and all manufactures of, including boots and shoes	2
Leather, Board	3 cents per lb.
Leather, Boot and Shoe Counters	½ cent per pair
Leeches	Free
Lemons, and rinds of, in brine for candying	Free
Licorice Root	Free
Linen clothing	30
Linen, other manufactures of	20
Linings, (Rolled) Cotton	20
Linseed Oil, Raw or Boiled	25
Litharge	Free
Lithographic Stones not Engraven	20
Litmus and all Lichens, prepared and not prepared	Free
Locks of all kinds	30
Logs and round unmanufactured Timber, not elsewhere specified	Free
Logwood, Extract of	Free

CANADIAN COMPANY OFFERS ANY BETTER INTENDING LIFE INSURERS.

	Per cent.
Locomotives and Railway, Passenger, Baggage and Freight Cars, being the property of Railway Companies in the United States running upon any Line of Road crossing the Frontier, so long as Canadian Locomotives and Cars are admitted free under similar circumstances in the United States, under regulations to be prescribed by the Minister of Customs	Free
Locomotives, Tires of Steel or "Bessemer" in the rough	10
Lumber and Timber, Planks and Boards, sawn, of Boxwood, Cherry, Walnut, Chestnut, Mahogany, Pitch Pine, Rosewood, Sandal-wood, Spanish Cedar, Oak, Hickory and Whitewood, not shaped, planed, or otherwise manufactured	Free
Lumber and Timber, Spanish Cedar cut by knife	Free
Lumber and Timber, not elsewhere specified	20
Linoleum "as Oil Cloth,"	30

M

Mace	25
Macaroni and Vermacelli	20
Machine Screws, except Wood Screws	30
Machine Screws, intended for holding in wood, without nuts or other iron fixtures, to be classed as Wood Screws	35
The same imported with nuts, or properly Screw Bolts	30
Machines, Sewing (see Sewing Machines).	
Machinery, not elsewhere specified	25
Madder and Munjeet, or Indian Madder, ground and prepared and all extracts of	Free
Malt	15 cts per bushel.
Manilla grass	Free
Mantels, slate	30
Mantels, marble	30
Manure, Guano, and other animal and vegetable,	Free
Marble Slabs, sawn on not more than two sides	15
Marble Blocks and Slabs, sawn on more than two sides	20
Marble, finished	25
Marble all manufactures of, not elsewhere specified	30
Marble, in blocks from quarries in the rough, or sawn on two sides only, and not specially shapen, containing 15 cubic feet or over	10
Maps and Charts—not Atlases	20
Masts, Iron, or parts of, for ships	Free
Mattrasses,	35
Meal, Buckwheat	½ cent per lb.
Meal Cake, Oil Cake, Cotton Seed Cake, and Palm Nut Cake	Free
Meats, fresh or salted, on actual weight, as received in Canada, except shoulders, sides, bacon and hams	1 cent per lb.
Meats, Corned Beef	2 cents per lb.
Meats, Essence of Beef (extract)	20

THE CITIZENS INSURANCE CO.—Life Branch. Separated honorable treatment guaranteed from the

	Per cent.
Meats, all others, dried, smoked or preserved, in any other way than salted or pickled, not elsewhere specified..... 2 cents per lb.	
Medals, of gold, silver or copper.....	Free
Meerschaum, crude or raw	Free
Menageries, horses, cattle, carriages and harness of, under regulations to be prescribed by Minister of Customs.....	Free
Mica.....	20
Military Stores and Munitions of War.....	Free
Mill Board, not Straw Board.....	10
Mitts and Gloves, ...	25
Mineralogy, specimens of.....	Free
Models and Patterns of Inventions, and other improvements in the arts, but no articles or article shall be deemed a model or improvement which can be fitted for use.....	Free
Molasses (see Syrups).	
Moss, Iceland, and other mosses, crude	Free
Moss, Seaweed, and all other vegetable substances used for beds and mattrasses, in their natural state or only cleaned..	Free
Mower and Reaper Knives, and Cutter Bars, as edge tools....	35
Muffs, Fur	25
Music, printed, bound in sheets.....10 cents per lb.	
Musical Instruments for bands of Army and Navy.....	Free
Musical Instruments, brass.....	25
Musical Instruments, wood.....	25
Musical Instruments, silver	25
Musical Instruments, vulcanite.....	25
Musical Instruments, Accordeons	25
Musical Instruments, Triangles.....	25
Muskets, Rifles, Guns and Pistols, not elsewhere specified....	20
Mustard Seed, unground.....	15
Mustard Seed, ground or prepared	25

N

Nails, Clout, Hungarian, Horse-Shoe, and Iron Wire, called "Point de Paris".....	30
Nails and Spikes, Cut.....¼ cent per lb. and	10
Nails and Spikes, Wrought and Pressed, whether galvanized or not.....¼ cent per lb. and	10
Nails and Spikes, Composition and Sheathing.....	20
Napkin Rings, Plated	30
Napkin Rings, not Plated.....	20
Naphtha, not elsewhere specified.....7 1-5 cents per I. G,	
Neatsfoot Oil.....	20
Newspapers received by Mail.....	Free
Nickel	Free
Nickel sheets.....	10
Nitrate of Soda or Cubic Nitre.....	Free
Nitro-Glycerine.....10 cents per lb. and	20

by Act of Parliament.—Undoubted security is afforded and high standing of its Proprietary and Directors.

	Per cent.
Nuts, Iron.....1 cent per lb. and	10
Nuts, all kinds except Cocoa Nuts	20
Nuts, Cocoa.....$1.00 per 100	
Nutmegs	25
Nutgalls	Free
O	
Oak Bark	Free
Oakum	Free
Oats.....10 cents per bush.	
Oatmeal.....¼ cent per lb.	
Ochres, dry, ground or unground, washed or unwashed, *not* calcined	10
Oils, *hair*, perfumed or not	30
Oils, *Coal* and *Kerosene*, distilled, purified or refined, Naphtha, Benzole, petroleum, products of petroleum, coal, shale and lignite not elsewhere specified..7 1-5 cents per I. G.	
Oils, Lubricating	25
Oils, *Carbolic* or *heavy*, used for making wooden block pavements, for treating wood, for building and for railway ties.	10
Oils, *Olive* or *Salad Oil*	20
Oil *Cod Liver* medicated	20
Oils, *Lard*	20
Oils, *Linseed* or *Flaxseed*, raw or boiled	25
Oil *Neatsfoot*	20
Oil *Sperm*	20
Oil *Sesame Seed*	20
Oils, *Cocoanut* and *Palm* in their natural state	Free
Oil Cake, Cotton Seed Cake, Palm-nut Cake and Meal	Free
Oil Cloth for floors and Linoleum stamped, painted or printed,	30
Oil Cloth for tables, carriages, etc	30
Olive Oil or Salad-Oil	20
Opium (drug)	20
Opium prepared for smoking.....$5 per lb.	
Oranges, rinds of, in brine for candying	Free
Ores of Metals of all kinds	Free
Organs, Cabinet, Reed Organs having not more than two sets of reeds.....$10 00 each.	
Organs, Cabinet, having over two and not more than four sets of reeds.....$15 00 each.	
Organs, Cabinet, having over four and not more than six sets of reeds.....$20 00 each.	
Organs, Cabinet, having over six sets of reeds... $30 00 each. and in addition thereto on *all organs*	15
Organs, Pipe, and sets or parts of sets of reeds for Cabinet Organs	25
Ornamental Iron Work	25
Ornaments for ladies' head-dresses, hats, bonnets, belts, dress-clasps, &c., to be rated according to the material or component part of chief value.	
Osiers	Free
Oxalic Acid	Free

THE CITIZENS INSURANCE COMPANY.—The MOST
on the Continent is issued by

P	Per cent.
Pails, Tubs, Churns, and other manufactures of Wood not elsewhere specified	25
Paints and Colors ground in oil or any other liquid	25
Paints and Colors not elsewhere specified	20
Paints and Colors, White and Red Lead dry, also Zinc	5
Paintings, Engravings, Drawings and Prints	20
Paintings in Oil by Artists of well known merit, or copies of the old Masters, by such Artists	Free
Palm Leaf, unmanufactured	Free
Palm-nut Cake, Meal Cake, Cotton Seed Cake, and Oil Cake	Free
Pamphlets and Periodicals not imported through the Post Office,	15
Pamphlets and Periodicals imported through Post Office for subscribers	Free
Paper, Calendered	22½
In its meaning held practically to apply to all writing papers, smooth surfaced papers, whether coloured or white, drawing paper and enamelled paper, but does not apply to ordinary printing paper, known to the trade as "news" paper, or to wrapping, tissue, filtering or blotting paper, which latter are	20
Paper printing, not Calendered	20
Paper Bags, Printed	30
Paper Bags, not Printed	25
Paper, manufactures of, not elsewhere specified	25
Paper, Carpet Lining	20
Paper, Union Collar Cloth, in sheets, not shapen	5
Paper of all kinds not elsewhere specified	20
Paper, Wall, including Window Shades and Trunk Linings	30
Paper Hangings	30
Paper Maché	25
Paper Borders, Cornices, Edgings, &c., for cigar boxes, perforated or embossed paper, confectionery paper, book marks, tags, cards, and cardboard, photographic mats, &c., as manufactures of paper	25
Patent Medicines, or any medicine or preparation of which the recipe is kept secret, or the ingredients thereof are kept secret, recommended by advertisement, bill or label for the relief of any disorder or ailment, in liquid form	50
Patent Medicines, all other than liquid	25
Peas	10 cents per bush.
Pearl, Mother of, not manufactured	Free
Pencils, lead, in Wood or otherwise	25
Pen and Pencil Holders	20
Pelts	Free
Percussion Caps, for gun and rifle	20
Percussion Caps, for blasting	30

LIBERAL and REMUNERATIVE ACCIDENT POLICY
this Company at $5 per $1000.

	Per cent.
Periodicals	15
Perfumery, including toilet preparations	30
Perfumed Spirits, in bottles or flasks not weighing more than 4 oz	40
Perfumed Spirits (held to include Bay Rum) in bottles or flasks and other packages weighing more than 4 oz. each $1.90 per I. G. and	30
Petroleum and products of, not elsewhere specified 7 1-5 cents per I. G.	
Phials, glass of every description	30
Philosophical Instruments, and apparatus, including globes and pictorial illustrations of insects, etc., when imported by or for use of colleges and schools, scientific and literary societies	Free
Phosphorus	Free
Phosphor Bronze blocks, sheets and wire	10
Pianofortes, square, whether round-cornered or not, not over 7 octaves $25.00 each.	
Pianofortes, square, all other $30.00 each.	
Pianofortes, upright $30.00 each.	
Pianofortes, concert, semi-concert or parlor grand, $50.00 each.	
And in addition to above specific duty	15
Pianofortes, parts of, including brass agraffe pins	25
Pianos, a piano imported, consisting of case, frame, sounding-board, &c., but without the action, should be treated as a piano, liable to the specific duty, and the *ad valorem* duty on its value in that state.	
Picture Frames	35
Pipe Clay in natural condition	Free
Pipes, Briar and other	20
Pins, Hooks, and Eyes	20
Pistols not elsewhere specified	20
Pitch-pine	Free
Pitch, Coal	10
Plants, viz.:—Apple Trees, of all kinds 2 cents each.	
Cherry Trees, of all kinds 4 cents each.	
Peach Trees	20
Pear Trees, of all kinds 4 cents each.	
Plum Trees, of all kinds 5 cents each.	
Quince Trees 2½ cents each.	
Plants and Shrubs, lawn and ornamental trees, not elsewhere specified	20
Plaster of Paris or Gypsum, ground 10 cents per 100 lbs.	
Plaster of Paris or Gypsum, calcined or manufactured, 15 cents per 100 lbs.	
Plaits, straw, tuscan or grass	Free
Plates, engraved on wood, steel or any other metal	20
Plated-ware, Electro-plate and Gilt of all kinds, (not jewellery)	30
Playing Cards 6 cents per pack	
Plumbago	10
Plumbago, all manufactures of, not elsewhere specified	20

THE CITIZENS INSURANCE CO.—$100,000 deposited with Canadian Government for special security of Policy holders.

	Per cent.
Plush, silk or cotton, for hatters	Free
Pomades, French, or flower odors, preserved in fat or oil for the purpose of conserving the odors of flowers which do not bear the heat of distillation, when imported in tins of not less than 10 lbs. each	15
Pomatum, or Paste, for hair, mouth or skin	30
Porter, Ale and Beer, imported in bottles (6 quarts and 12 pints to I. G.)	18 cents per I. G.
Porter, Ale and Beer, imported in casks or otherwise than in bottles	10 cents per I. G.
Potatoes	10 cents per bush.
Porcelain-ware	25
Porcelain-ware, Lamp Shades	25
Posters and advertising pamphlets or bills 6 cents per lb. and	20
Prayer Books, Psalm and Hymn Books, and Bibles	
Prints, Drawings, Engravings and Paintings	
Printing Presses, not to include type-writers, electric pens, numbering machines, or dating stamps	10
Prunella, Cotton and Woollen Netting for boots, shoes and gloves	10
Prunella of Cotton	2 cents per square yard and 15
Pumice and Pumice Stone	Free
Pumice Stone, ground and powdered	20
Putty	25

Q

Quills	20
Quinine, sulphate of	Free

R

Rags of Cotton, linen, jute, hemp, paper waste or clippings and waste of any kind fit only for manufacturing paper,	Free
Rags, woollen	Free
Rails, iron, or railway bars for railways or tram-ways	15
Railway Iron, Iron Fish-plates, Frogs, Frog-points, Chairs and Finger-bars	17½
Rakes and Rake-teeth	35
Rattans, unmanufactured	Free
Receipts, printed, lithographed or copper or steel plate receipts	30
Reeds, unmanufactured	Free
Rennet, raw or prepared	Free
Resin	Free
Revolvers, not elsewhere specified	20
Rhubarb Root	Free
Rice	1 cent per lb.
Rice Flour	2 cents per lb.
Rifles, not elsewhere specified	20
Rivets, Belts and Washers	30
Rose Water, without spirits	30
Rose Water, when without spirits, to be classed as perfumery.	
Rum (see "Spirits")	$1.82½ per I. G.

BUSINESS DIRECTORY.

Agricultural Implements.

MATTHEW MOODY & SONS,
TERREBONNE and 12 FOUNDLING STREET,
MONTREAL,

Awnings.

J. R. BAIN, 13 ST. JOHN STREET,
Makes every description of
AWNINGS FOR DWELLING HOUSE OR STORE.

Brokers.

OSWALD BROTHERS,
STOCK BROKERS,
53 ST. FRANCOIS XAVIER STREET, MONTREAL.

PAYNE & PICKEN, ACCOUNTANTS, AUDITORS & GENERAL AGENTS, 124 ST. JAMES STREET, MONTREAL. Special Facilities for the Collection of Book Debts, House Rents, &c Trust Estates carefully administered. The Banking and Exchange Business of J. B. Picken & Co. is still continued as heretofore.

GAULT & HUBBARD,
INSURANCE AND STOCK,
104 ST. FRANCOIS XAVIER STREET, MONTREAL.

Brewers.

DAWES & CO.,
ST. JAMES STREET, (West), MONTREAL.

Booksellers.

DAWSON BROS,,
233 St. James Street,
MONTREAL.

WM. DRYSDALE & CO.,
232 St. James Street, Montreal.

Biscuits.

H. STEINSON & CO.,
Corner Inspector and William Sts.
MONTREAL.

Confectioners.

JAS. W. TESTER & CO., Manufacturers of Confectionery by Steam Power, Importers of Foreign Fruits, 162 and 164 McGill Street, opposite Albion Hotel, Montreal.

Drugs.

KENNETH CAMPBELL & CO.,
CRAIG STREET, MONTREAL.

R. J. DEVINS,
Next the Court House,
NOTRE DAME STREET, MONTREAL.

LYMAN, SONS & CO.,
382 St. Paul Street, MONTREAL.

Engines.

GEORGE BRUSH,—Eagle Foundry,
14 to 34 King and Queen Streets,
MONTREAL.

Engines.

GARDNER & SON,
NOVELTY ENGINE WORKS,
NAZARETH, BRENNAN AND DALHOUSIE STREETS.

Engineers and Machinists.

JOHN LAURIE & BRO.,
72 AND 74 WELLINGTON STREET.
MONTREAL.

FELIX & HAMILTON,
GENERAL MACHINISTS,
CRAIG STREET, (Opposite Cote).
Printing Presses a specialty. All work promptly attended to.

Office Desks, &c.

TEES & CO., ST. JAMES STREET, WEST,
MONTREAL.

Flour Merchants.

BRODIE & HARVIE, FLOUR MERCHANTS,
Manufacturers of Brodie & Harvie's SELF RAISING FLOUR. Family and Pastry Flour, Graham Flour, Cracked Wheat, Oatmeal, Cornmeal, Hominy, Feed Stuffs, &c. Self-Raising XXX Flour, Do. Graham Do,, Do Buckwheat Do.
FLOUR DEPOT, 10 AND 12 BLEURY STREET.

Grocers.

GAUCHER & TELMOSSE, IMPORTERS AND Dealers in GROCERIES, WINES, SPIRITS, MEAL, PROVISIONS, LARD, etc., 242 & 244 ST. PAUL STREET, MONTREAL.

Gunsmiths.

JOSEPH MANTON, Manufacturer of GUNS PISTOLS, FISHING TACKLE, AMMUNITION, MANTONS CELEBRATED GUN OIL, 499 CRAIG STREET.

Hardware.

WM. DARLING & CO.,
HARDWARE MERCHANTS
GUNS AND CUTLERY A SPECIALTY.
30 ST. SULPICE STREET, MONTREAL.

DRUMMOND, McCALL & CO.,
Agents and Importers of
Calder Pig Iron, Heavy Metals, Cutlery and General Hardware,
16 CUSTOM HOUSE SQUARE, MONTREAL

Insurance.

CITIZENS LIFE, ACCIDENT AND
FIRE INS. CO.
G. E. HART, Manager, 179 ST. JAMES STREET, MONTREAL.

CITY OF LONDON INS. CO.,
W. R. OSWALD,
53 & 55 ST. FRANCOIS XAVIER STREET, MONTREAL.

COMMERCIAL UNION INS. CO.
F. COLE,
64 ST. FRANCOIS XAVIER STREET, MONTREAL.

CONFEDERATION LIFE ASSOCIATION,
H. J. JOHNSTON,
110 ST. FRANCOIS XAVIER STREET, MONTREAL.

GUARDIAN ASSURANCE CO.,
ROBT. SIMMS & CO., AND GEO. DENHOLM,
13 ST. SACRAMENT STREET, MONTREAL.

IMPERIAL FIRE INS. CO.,
RINTOUL BROS.,
6 HOSPITAL STREET, MONTREAL.

LIVERPOOL & LONDON & GLOBE INS. CO.
G. F. C. SMITH, Manager.
16 PLACE D'ARMES, MONTREAL.

Insurance.

PHŒNIX FIRE INS. CO.,
B. W. TYRE, Manager.
12 St. Sacrament Street. Montreal.

ROYAL CANADIAN INS. CO.,
JAS. DAVISON, Manager.
160 St. James Street, Montreal.

STANDARD LIFE ASSURANCE CO.,
W. M. RAMSAY, Manager.
151 St James Street, Montreal.

Iron, &c.

W. & F. P. CURRIE & CO.
100 GREY NUN STREET, MONTREAL.

Leather Belting.

ROBIN & SADLER, Manufacturers of
Leather Belting, Fire Engine Hose and Lace Leather,
594, 596 and 598 St. Joseph St., Montreal.

J. C. McLAREN, Manufacturer of Leather Belting and Hose, Card Clothing and Reed's Mill Supplies, &c. &c. St. James Street, West, Montreal. P.O. Box 1296.

Manufacturers' Agents.

C. K. ADAMS, 18 Victoria Square, Montreal,
Agency J. & J. Taylor's Toronto Safe Works, manufacturers of Fire and Burglar Proof Securities. Bank and contract work a specialty. House Safes to order. Second-hand Safes for sale.

WULFF & CO., Mfrs' Agents and Importers.
Confectioners Sundries, Glucose, Gum Arabic, Tragacanth, Shellac, Essential Oils, Carmine, etc., Aniline Dyes and Dyestuffs, Glues and Glycerine, Gold and Silver Leaf and Bronzes, Mirror Glass, Hair Cloth, Morocco, Cornices, etc., etc.
32 St. Sulpice Street, Montreal.

Metal Works.

CHARLES GARTH & CO.,
DOMINION METAL WORKS,
536 CRAIG STREET, MONTREAL.

Nail Manufacturers.

MONTREAL ROLLING MILLS CO.,
409 ST. PAUL STREET, MONTREAL.

PECK, BENNY & CO., IRON, CUT NAILS,
Clinch and Patent Pressed Nails, Horse Nails, Ship and Railway Spikes. Works, LACHINE CANAL.
OFFICE, 391 ST. PAUL STREET, MONTREAL.

Paints and Oils.

MICHEL LEFEBVRE & CO., METHYLATED SPIRITS.
A perfect substitute for Alcohol, and 50, p. cent cheaper, used as solvent for Shellac Gums in making Varnishes and Lacquers; also for cutting Oils, preparing Dye Stuffs, Tinctures, Medicines, extracting Perfumes and Essences, thawing frosty Gas pipes and Meters, etc., etc., In general use in Laboratories of Anatomy and Natural History; employed by Lithographers, Photographers, Gilders, Shoemakers, etc. For burning and mechanical purposes generally it has no equal. 21, 23 and 25 GOSFORD STREET, MONTREAL.

McARTHUR, CORNEILLE & CO.,
Successors to John McARTHUR & SON, Oil, Lead, Color and Varnish Merchants, Importers of English and Belgian Window Glass, Chemicals, Dye Stuffs, Naval Stores, etc. 310 to 316 ST PAUL STREET, and 147 to 151 COMMISSIONERS STREET, MONTREAL.

BAYLIS MANUF'G CO.,
VARNISHES, JAPANS, WHITE LEAD, &c.
NAZARETH STREET, MONTREAL.

Paper.

CANADA PAPER COMPANY,
374 ST. PAUL STREET, MONTREAL.

DOMINION PAPER COMPANY,
100 GREY NUN STREET, MONTREAL.

Painters.

J. B. OWENS,

114 Bleury Street, Montreal.

Photographers.

HENRI LARIN, Photo Artist,

18 St. Lawrence Main Street, Montreal.

J. G. PARKS,

195½ St. James Street, Montreal.

Printing.

J. THEO. ROBINSON,

54 St. Francois Xavier Street, Montreal.

THE BEST EQUIPPED JOB OFFICE IN THE CITY.

Publisher.

J. THEO. ROBINSON, Publisher of Starke's ALMANAC and GENERAL REGISTER, The A B C RAILWAY GUIDE, Monthly; Subscription price, $1.00 a year

Printing Ink.

BAYLIS MANUF'G CO.

26 Nazareth Street, Montreal.

Rubber.

CANADIAN RUBBER CO., of Montreal,

Manufacturers of Rubber Shoes and Felt Boots. Warerooms, 333 & 335 St. Paul Street, Montreal, and 45 Yonge Street, Toronto.

Steamships.

DOMINION LINE OF STEAMSHIPS,

DAVID TORRANCE & CO.,
8 HOSPITAL STREET, MONTREAL.

Stationers.

R. MILLER SON & CO.,

McGILL STREET, MONTREAL.

Sewing Machines.

THE CELEBRATED WILLIAMS SEWING MACHINES
100,000 now in use in Canada.—The best proof of their merit! Factories, Rouse's Point and Montreal. The most popular Machine in the world. WILLIAMS MANUF'G CO., 247 Notre Dame Street, Montreal.

Vinegars.

MICHEL LEFEBVRE & CO., PURE VINEGARS. (No Mixture).

Our Vinegars are manufactured on the most approved principles, combined with the latest improvements which the progress of the times has put at the disposal of Technical Arts. We use only the purest and healthiest substances, and, therefore, we warrant our Vinegars pure and free from poison. We do not use one single drop of Sulphuric Acid, and we do not buy one drop of Acetic Acid, made out of wood, to obtain fictitous strength, while some manufacturers buy Acetic Acid by the carload to sell a mixture which they call Vinegar. 21, 23 & 25 GOSFORD STREET, MONTREAL.

THE CITIZENS INSURANCE COMPANY.—Fire, Life and Accident.—Capital $1,188,000.

	Per cent.
Rye	10 cents per bush.
Rye Flour	50 cents per bbl.
Rubber, manufacture of	25

S

Safes, "Iron," and doors for safes and vaults	25
Saffron Cake	Free
Saffron and Safflower, extracts of	Free
Sago	20
Sago Flour	2 cents per lb.
Sails for Boats and Ships	20
Sal-Ammonia	Free
Sal-Soda	Free
Salt, imported from the United Kingdom or any British possession, or imported for the use of the sea or Gulf fisheries,	Free
Salt, except salt imported from the United Kingdom or any British possession, or imported for the use of the sea or Gulf fisheries, which shall be free from duty, 8 cents per 100 lbs.	
Salt in bags, barrels, and other packages	12 cents per 100 lbs.
Saltpetre	20
Sand	Free
Sand-paper, Glass, and Emery-paper and Cloth	25
Satin, silk	30
Satteens, colored as "Jeans,"	2 cents per square yard and 15
Satchels, Trunks, Valises and Carpet-Bags	30
Saw-dust	25
Saws of all kinds	30
Scales, Balances, Weighing Beams and Steelyards	30
Screws, Steel, Iron, called Wood-screws,"	35
Screws, Machine Screws, not "Wood-screws"	30
Screws, Machine, intended for holding in wood, without nuts or other iron fixtures, to be classed as wood screws	35
The same imported with nuts are properly screw bolts	30
Screws, with Nuts	30
Sea-grass	Free
Sealskin—Imitations in wool to be classed as cloakings	7½ cents per lb. and 20
Seamless Drawn Tubing, "Zinc"	10
Seamless Drawn Tubing, "Brass"	10
Seamless Drawn Tubing, "Copper"	10
Seamless Cotton Bags	2 cents per lb. and 15
Sea-weed, Moss, and all other Vegetable Substances used for beds and Mattrasses, in their natural state or only cleaned	Free
Seeds, flower, garden, field and other seeds for agricultural purposes when in bulk or other large parcels	15
Seeds, the same in small papers or parcels	25
Seeds, for agricultural purposes do not include Anise, Cardamon, Colchicum, Cummin, Fenugreek, Hyoscymus, Philandri, Stramonium, Worm, Carraway, Canary.	

THE CITIZENS INSURANCE CO.—FIRE, LIFE
Henry Lyman, Esq., President; Andrew Allan Esq.,

	Per cent.
Seeds, mustard, unground	15
Seeds, mustard, ground	25
Senna, in leaves	Free
Sesame Seed Oil	
Settlers' Effects—Wearing Apparel, Household Furniture, except Sewing Machines and Pianos, Professional Books, Implements and Tools of Trade, occupation or employment, which the settler has had in actual use for at least six months before removing to Canada; not to include machinery or live stock, or articles imported for use in any manufactory, establishment, or for sale; provided that any dutiable article entered as Settlers' Effects shall not be sold or otherwise disposed of without payment of duty until after two years actual use in Canada. Provided that under regulations to be made by the Minister of Customs live stock, when imported in Manitoba or the North-West Territory by intending settlers, shall be free until otherwise ordered by the Governor in Council	Free
Sewer Pipes, unglazed	20
Sewer Pipes, glazed	25
Sewing Machines, whole, or heads or parts of heads of Sewing Machines	$2 each and 20
Sewing Machines, parts of, viz.: Stands and table tops, imported separately; stands to be treated as castings, and woodwork as manufactures of wood, both	25
Shawls, if not composed chiefly of silk	25
Shawls, silk	30
Shawls, knitted	7½ cents per lb. and 20
Shellac Varnish	$1.90 per gallon.
Shingles	20
Ships, and all other vessels built in any foreign country, whether steam or sailing vessels, on application for Canadian register, on the fair market value of the hull, rigging, machinery and all appurtenances	10
Shirts, *Cotton*, woven or made on frames	30
Shirts, Drawers and Hosiery, *Wool*, wholly or in part, worsted, hair of Alpaca goat or other like animal, 7½ cents per lb. and	20
Shirtings, *Cotton*, checked and striped, 2 cents per sq. yard and	15
Shirt Fronts, Collars and Cuffs	30
Shot, lead	30
Shot Guns, not elsewhere specified	20
Show Cases, of any material	$2 each and 35
Show Cards or Bills	6 cents per lb. and 20
Shovels, Spades	35
Shoulders and Sides, fresh, salted, dried or smoked, 2c. per lb.	
Shrubs and Trees, not elsewhere specified	20
Silex or Crystalized Quartz	Free
Silicias and Casbans, plain, beetled or printed	20
Silk Twist and Sewing Silk	25

AND ACCIDENT.—CAPITAL, - - $1,188,000.
Vice-President; Gerald E. Hart, General Manager,

	Per cent.
Silks, raw, or as reeled from the cocoon, not being doubled, twisted or advanced in manufacture in any way, silk cocoons and silk waste	Free
Silk Velvets, and all manufactures of silk, of which silk is the component part of chief value	30
Silk, in the gum, not more advanced than singles, tram, and thrown organzine	15
Silk, Manufactures of, embrace, glacé, gros grain, ducape, berathea, Cashmere, Gros de Naples, black and coloured; black and coloured Torquoise, satins, sarsenets, Persians, poplins and all other piece goods of which silk is the component part of chief value; all silk clothing, crapes, silk umbrellas and parasols, velvets, terries, chenilles, ribbons, silk plush, hat bands, velvet ribbons, silk braids, fringes, laces, trimmings, tassels, gloves, lace mitts, shawls, hosiery and underclothing, ties, scarfs, bows, ferrets, handkerchiefs, Prussian bindings, sofa gimp, orris lace, float lace, mantillas or jackets, boot and stay laces, silk warp Paramatta, silk tapestry, silk warp alpaca, &c.	30
Silver, rolled	10
Silver, German, in sheets	Free
Silver or Gold Coins (except United States silver coin)	Free
Silver Leaf, for painters and gilders	25
Skates of all kinds	30
Skins, undressed, dried, salted or pickled	Free
Slates, School and Writing, and Porcelain and Drawing Slates	25
Slate Mantles	30
Slate Slabs, square or in special shapes	25
Sleighs	30
Snuff and Manufactured Tobacco	20 cents per lb. and 12½
Soap, common Brown and yellow not perfumed	1½ cent per lb.
Soap, common, soft and liquid (not perfumed)	20
Soap, Castile and white	2 cents per lb.
Soap, perfumed and toilet	30
Soap, Saddlers', and silver soap	20
Soda Ash	Free
Soda Caustic	Free
Soda, Silicate of	Free
Soil Pipes, cast iron	25
Spades, Shovels	35
Spanish or Esparto Grass, and other grasses and pulp of, for the manufacture of paper	Free
Spectacles and Eye-glasses	20
Spelter, in blocks or pigs	Free
Sperm Oil	20
Spices—Ginger and Spices of all kinds (except Mace and Nutmegs) unground	10
Spices, as above, ground	25
Spices, Nutmegs and Mace	25
Spikes and Nails, cut	½ cent per lb. and 10

CITIZENS INSURANCE COMPANY—LIFE BRANCH.
embarrassing conditions. Foreign travel and

	Per cent.
Spikes and Nails wrought and pressed, whether galvanized or not ..... ¾ cent per lb. and	10
Spikes and Nails, composition and sheathing	20
Spirits of Turpentine	10
Spirits and Strong Waters not having been sweetened or mixed with any article so that the degree of strength thereof cannot be ascertained by Sykes' Hydrometer, for every Imperial gallon of the strength of proof by such Hydrometer, and so in proportion for any greater or less strength than a gallon, viz.: Geneva Gin, Rum, Whiskey and unenumerated articles of like kinds $1.32½ per I. G.	
Spirits, Brandy ..... $1.45 per I.G.	
Spirits, Whiskey, Geneva Gin, and Rum, ... $1 32½ per I.G.	
Spirits, Old Tom Gin in Bulk ..... $1.32½ per I G.	
Spirits, sweetened or mixed so that the degree of strength cannot be ascertained as aforesaid, viz.: Rum Shrub, Cordials, Scheidam Schnapps, Tafia, Bitters and unenumerated articles of like kind . $1.90 per I G.	
Spirits, Strong Waters imported into Canada mixed with any ingredient or ingredients and although thereby coming under the denomination of Patent Medicines, Tinctures, Essences, Extracts, or any other denomination not elsewhere specified, shall be nevertheless deemed spirits or strong waters and subject to same duty $1.90 per I. G. and	
Spirits and Strong Waters not elsewhere specified, $1.90 p.I.G.	
Spokes, Hubs, Felloes, rough or sawn only	25
Spokes, Hubs, Felloes	30
Sprigs, Tacks and Brads	30
Starch, Corn Starch, and all preparations having the quality of starch ..... 2 cents per lb.	
Stationery of all kinds not elsewhere specified	20
The following articles not specially named in the tariff, may be classed as stationery, viz.: Penholders and pencil cases of all kinds, paper binders and fasteners (metal), pencil sharpeners, mucilage, paper weights and slips, copying pencils, inkstands, (except electro-plated) notarial seals, philosophical and mathematical instruments, drawing pens, tape measures, ink powder, parchment, chalks and crayons, India and China ink, quills and quill and steel pens, ivory knives and folders, wafers and stamps, slate pencils, juvenile and all water colors for artists, pink tape, pastiles, globes, rulers, pen-trays, key rings and chains	
Steel, in Ingots, Bars, Sheet and Coils, and Railway Bars, or Rails and Fish-plates, till 1883 .....$5 per ton	25
Steel Castings	20
Steel Locomotive Tires and "Bessemer" Steel in rough	15
Steel, all manufactures of, not elsewhere specified	20
Steel and Iron, all manufactures of, not elsewhere specified	20

LIFE POLICIES of every description issued free of hazardous occupation do not void the Policy.

	Per cent.
Steel Wire, galvanized or not	15
Steel Plates	20
Steel in coils, such as imported for the manufacture of Screws and Rake Teeth, if cut to special length, or bent to shape is dutiable as manufacture of steel	20
Steel Mould Boards, Land Sides and Shares for Ploughs, cut to form, not moulded or bored	Free
Steel Sheets, of all kinds cut to shape, but not moulded or bored "as they come from the roller and shears," free, as sheet steel. This includes saw blanks	Free
Steelyards, to be included in the item "scales, balances and weighing beams"	30
Stereotypes and Electrotypes of standard books, except those of Advertising Books, Almanacs and Sheets	10
Stereotypes and Electrotypes for Commercial Blanks and Advertisements	20
Stone, Burr, in blocks, rough or unmanufactured, and not bound into mill stones	Free
Stone, Rough Freestone, Sandstone, and all other building stone except marble (13 cubic feet to ton)	$1 per ton.
Stone, Waterlime or Cement Stone (see Cement).	$1 per ton.
Stone, Dressed Freestone and all other building stone except marble, and all manufactures of stone or granite	20
Stone, Litographic, not engraved	20
Stone, Grind—Grindstone	$2 per ton
Stoves and other Iron Castings, not elsewhere specified	25
Straw Board, not Mill Board	20
Studs, Shirt or Collar, of all kinds	20
Sugar, above No. 14 Dutch Standard in color	1 ct. per lb. and 35
Sugar, equal to No. 9, not above No. 14 Dutch Standard,	½c. per lb. and 30
Sugar, below No. 9 Dutch Standard	1c. per lb. and 30
Provided that the *ad valorem* duty shall be levied, and collected on Sugar and Malado when imported direct from the country of growth and production, upon the fair market value thereof at the place of purchase without any addition for the costs of hogsheads or other packages, or other charges and expenses prior to shipment, anything contained in Section 34 of Act 40 Vic. Cap 10, to the contrary notwithstanding the said section nevertheless remaining in force as to regulations to be made under it in cases where the Sugar or Melado is not imported direct from the country of growth or production.	
Sugar Candy, brown or white, and Confectionery,	1c. per lb. and 35
Sugar, Grape or Glucose, to be classed and rated for duty as Sugar according to grade by Dutch Standard in color.	

THE CITIZENS INSURANCE COMPANY.—LOANS are granted after three years in force,

	Per cent.
Sulphur, in roll or flour	Free
Sunday School Cards or Devotional Cards.—No exception can be made from the item "printed, lithographed, &c., cards,"	30
Superphosphates, or manufactured Manure	20
Surgical Instruments and Dental Instruments, wholly or in part of steel	20
Syrups, Cane Juice, Refined Syrup, Sugar-house Syrup, Syrup of Sugar, Syrup of Molasses and Sorghum, ¼c. p. lb. &	30
Melado, Concentrated Melado, Concentrated Cane Juice, Concentrated Molasses, Concentrated Beet Root Juice and Concrete ¼c. per lb. and	30
Molasses, if used for refining, clarifying or rectifying purposes, or for the manufacture of sugar, when imported direct from the country of growth or production,	25
Molasses, for same purpose, when not imported direct from country of growth or production	30
Molasses, when not so used, when imported direct from the country of growth or production	15
Molasses, when not imported direct from the country of growth or production	20
Syrups, Glucose ¼c. per lb. and	35
Scythes, Steel of all kinds	35

T

Tacks, Brads and Sprigs	30
Tails, undressed	Free
Tallow 1c. per lb.	
Tampico, white and black	Free
Tanners' Bark	Free
Tanning or Dyeing Articles in crude state, used in dyeing or tanning, not elsewhere specified	Free
Tapers, wax	25
Tapioca	20
Tar, pine	Free
Tar and Pitch, coal	10
Tea, black	Free
Tea, Green and Japan	Free
Tea, when purchased in the U. S.,	10
Teasels	Free
Tents and Awnings	25
Terra Japonica	Free
Thread, Cotton, sewing, on spools	20
Thread, Cotton, sewing in hanks	12½
Thimbles of all kinds	20
Ticking for Tents 2c. per sq. yd. and	15
Timber and Lumber. Planks and Boards sawn, of Boxwood, Cherry, Walnut, Chestnut, Mahogany, Pitch-pine, Rosewood, Sandal-wood, Spanish Cedar, Oak, Hickory and Whitewood, not shapen, planed, or otherwise manufactured	Free

ON THE SECURITY OF ITS LIFE POLICIES and Liberal Surrenders allowed.

	Per cent.
Timber and Lumber not elsewhere specified	20
Tin, in Blocks, Pigs, Bars, Plates and Sheets	Free
Tin, all manufactures of, not elsewhere specified	25
Tinman's Trimmings, to be classed as manufactures of tin, viz: Spouts, handles, knobs, and ornamental articles	25
Tinware, stamped and Japanned ware	25
Tin-plates, not specially shapen or cut from original sheets as unmanufactured	Free
Tobacco, manufactured, and Snuff.....20 per lb. and	12½
Tobacco, manufactured for excise purposes under conditions of Act 31 Vic. cap. 51	Free
Toilet and Tooth powders, and other Perfumed Preparations for Mouth, Hair and Skin	30
Tomatoes	30c. per bush.
Tools, Carpenters', Coopers' Cabinetmakers', and all other mechanics' Tools, including files, edge tools of every description, and axes, scythes and saws of every description	30
The term Tools is held to include mower, and reaper knives and cutter bars; also awls of all kinds.	
Tooth and Toilet Powders, and other Washes	30
Tortoise and other Shells	Free
Travellers' Baggage, under regulations to be prescribed by Minister of Customs	Free
Trees, not elsewhere specified	20
Tree Nails	Free
Trunks, Satchels, Valises and Carpet Bags	30
Tubs, Pails, Churns, and other manufactures of wood, not elsewhere specified	25
Turmeric	Free
Turpentine, Raw or Crude	Free
Turpentine, (Spirits of)	20
Turtles	Free
Twine, Sail, when to be used for boats' and ships' sails	5
Twine, Flax	25
Twine Cotton	25
Type for printing	20
Type Metal	10

U

Umbrellas, Cotton	25
Umbrellas, silk	25
Union Collar Cloth, paper, in sheets not shapen	5

V

Valises, Trunks, Satchels and Carpet Bags	30
Varnish, black and bright for ships' use	Free
Varnish, not elsewhere specified.....20 cents per I. G. and	20
Varnish, Shellac.....$1.90 per gal.	
Varnish includes Lacquer and Japan spirit varnish.	
Vaseline, lubricating and such like oils, not to be classed as products of Petroleum, but as unenumerated 4c. per lb.	

THE CITIZENS INSURANCE CO.—FIRE BRANCH.
sired, for which low figures will be quoted. Agencies

	Per cent.
Vegetables, Potatoes	10c. per bush.
Vegetables, Sweet Potatoes	20
Vegetables, Tomatoes	30c. per bush.
Vegetables, all others	20
Vegetables, Fibres, natural, not produced by any chemical process	Free
Velvet, silk	30
Velvet, cotton	20
Veneers of Wood and Ivory sawn or split only, not to include scale boards for cheese	Free
Verdigris, or Sub-acetate of Copper, dry	Free
Vinegar	15 cents per I. G.
Vitriol, blue	Free
Vices	30

W

Waggons	35
Wall Paper	30
Walking Sticks	25
Washers, Bolts and Rivets, iron	30
Waste, Cotton, Linen, Jute, Hemp, and Paper of all kinds, fit only for manufacture of paper	Free
Watches, Watch Cases	25
Water-pipes of cast-iron	25
Whale-bone, unmanufactured	Free
Whale Oil, in casks from on ship-board, and in the condition in which it is first landed	Free
Wheat	15c. per bush.
Wheels, Wood Spokes, Hubs and Felloes, finished	25
Wheels, if put up	5
Wheelbarrows and like articles	30
Whips	25
Whip-gut or Cat-gut, unmanufactured	Free
Whiskey ("see spirits")	$1.32½ per I.G.
White Lead and Red Lead, dry	5
Whiting or Whitening	Free
Wigan, Stout	20
Willow, for basket-makers	Free
Willow-work—Osier or Willow-work, lined or unlined, furnished or unfurnished	25
Woven, Checked and Striped Cottons to be rated at 2c. per sq. yard, and	15
The same, if part wool 7½c. per lb and	20
Plain or Fancy Union, or all-wool, usually invoiced as "Costume Cloth," but which are really Flannels or Tweeds, to be rated at 7½c. per lb. and	20
Winceys—All previous Circulars issued by the Deparment prior to the 18th September, 1879, regarding "Winceys," were cancelled, and in future the word "Wincey" is not to be accepted as an indication of the true material of which the goods are made.	

Household and good Commercial Risks specially de-
in all principal towns. Losses paid, over $1,800,000.

	Per cent.
Wines of all kinds except Sparkling Wines, including Ginger, Orange, Lemon, Strawberry, Raspberry, Elder and Currant, containing 26 per cent. or less of spirit, of strength of proof by Sykes' Hydrometer, imported in wood or bottles (6 quarts or 12 pints to the I. G.)	25 cents per I. G.
And for each degree of strength of spirit in excess of 26 per cent. until it reaches 40 per cent.,	3 cents per I. G. for each degree.
And in addition thereto	30
All liquors imported under the name of Wines, and containing more than 40 per cent. of spirits of the strength of proof by Sykes' Hydrometer, shall be rated as unenumerated spirits.	
Champagne and all other sparkling wines, in bottles containing each not more than one quart and more than one pint	$3 per dozen bottles.
Champagne, containing not more than one pint and more than ½ pint	$1.50 per doz. bottles.
Champagne containing not more than ½ pint,	75 cents per dozen bottles.
Wines, bottles containing more than one quart each, shall pay in addition to $3.00 per dozen bottles, at the rate of $1.50 per Imperial Gallon on the quantity in excess of one quart per bottle, and in addition to the above specific duties an ad valorem duty shall be added of	30
Wire, Iron and Steel, tinned and coppered, galvanized or not	15
Wire, Iron, manufactures of, not elsewhere specified	25
Wire, Brass and Copper	10
Wire Cloth, Brass and Copper	20
Wire Rigging for ships and vessels	Free
Wire-work, ornamental Iron, Semaphore and Fence Wire	25
Wood, Lumber and Timber not elsewhere specified to include lumber and timber of the kinds otherwise free, when cut to special lengths—*i.e.*, less than the ordinary commercial lengths	20
Wood Manufactures—Osier or willow work, lined or unlined, furnished or unfurnished, so considered	25
Wood, and Manufactures of, not elsewhere specified	25
Wood, Logs, and round and unmanufactured timber, not elsewhere specified	Free
Wooden-ware, Pails, Tubs, Churns, Brooms, Brushes, and other manufactures of wood, not elsewhere specified	25
Wooden-work, Hubs, Spokes, Felloes and parts of wheels, rough hewn or sawn only	15
Wool, unmanufactured, hair of Alpaca goat and other like animals	Free
Wool and Woollens, manufactured, composed wholly or in part of Wool, Worsted, hair of Alpaca goat or other like animals, viz.: Blankets and Flannels of every description, Cloths, Doeskins, Cassimeres, Tweeds,	

THE CITIZENS INSURANCE COMPANY.—NO ADVANTAGES OR SECURITY TO

	Per cent.
Coatings, Overcoatings, Cloakings, Felt Cloth of every description not elsewhere specified, Horse-collar Cloth, Yarn, Knitting Yarn, Fingering Yarn, Worsted Yarn under No. 30, Knitted Goods, viz.: Shirts, Drawers, and Hosiery of every description, 7½ cents per lb. and	20
Wool and Woollens—Clothing ready-made, Wearing Apparel of every description, including Cloth Caps, composed wholly or in part of wool, worsted, hair of Alpaca goat or other like animals, made up or manufactured wholly or in part by the tailor, seamstress, or the manufacturer, except knitted goods .....10 cents per lb. and	25
Wool and Woollens—All manufactures of, composed wholly or in part of wool, worsted, hair of Alpaca goat, or other like animals, not otherwise provided for	20
Wool, Manufactures not otherwise provided for:—Orleans, Alpacas, Lustres, Cobourgs, Baratheas, Balmoral Crapes, Persian Cords, Russell Cords, Twills, Moreens, Paramattas (not silk warp,) Henriettas, Figured Alpacas, Debaiges, Muslin, Delaines, French Delaines and French Merinos, Cashmeres, Cloth Table Covers and Piano Covers, Victoria Table Covers, Bullion Fringe, Fancy Wool Fringe, Mohair Braid, Llama Braid, Russian Braid, Black Indiana Shawls, Paisley Shawls, unless the largest component part be silk, Bunting, and all kinds of Bradford Dress Goods	20
Woollen Hosiery, held to comprise men's, women's and children's Lambs-wool, Cashmere and Merino Shirts and Drawers, Wool Scarfs, Mufflers, Cravats, Clouds, Handkerchiefs, Collarettes, Cardigan Jackets, Polkas, Knitted Shawls, Vests, "Crossovers," Chest Protectors, Knitted Mantles, Petticoats, Wool Mitts, Cuffs, Gaiters, Boots and Bootees..... .....7½c. per lb. and	20
Woollen Rags	Free
Woollen and Cotton Netting, for boots, shoes and gloves.....	10
Woollen Imitation Seal Skin ..... 7½c. per lb. and	20
Worsted Plush, for upholstering purposes	20
Wrought Iron Forgings and parts of, for mills and locomotives, 25 lbs. and over.....	20

Y

Yarns, Knitting Cotton, not bleached, dyed or coloured, 2c. per lb. and	15
Yarns, Hosiery, cotton, not bleached, dyed or colored, 2c. per lb. and	15
Yarns, Cotton, all others under No. 40 not bleached, dyed or colored.....2c. per lb. and	15
Yarns, Cotton, Knitting, hosiery and all others, if bleached, dyed or colored.....3 c. per lb. and	15
Yarns, Wool.....7½c. per lb. and	20
Yarns, Wool, Knitting.....7½c. per lb. and	20
Yarns, Wool, Fingering.....7½c. per lb. and	20

CANADIAN COMPANY OFFERS ANY BETTER INTENDING LIFE INSURERS.

	Per cent.
Yarns, Worsted under No. 30.....7½c. per lb. and	20
Yarns, Coir	Free
Yellow Metal, in Bolts, Bars, and for sheathing	Free

Z

Zinc, in pigs, blocks and sheets	Free
Zinc, seamless drawn Tubing	10
Zinc, manufactures of, not elsewhere specified	25

COUNTRY MERCHANTS

Ordering by Mail or Telegraph

CAN HAVE

Posters, Hand Bills, Bill Heads Letter & Note Headings,

— OR —

ANY OTHER KIND OF PRINTING

Executed at once, and sent to them by

RETURN MAIL.

J. THEO. ROBINSON,

54 St. Francois Xavier Street, Montreal

THE CITIZENS INSURANCE CO.—Life Branch. Separated honorable treatment guaranteed from the

SUPPLIED TO THE ROYAL NURSERIES.

THE MOST PERFECT SUBSTITUTE FOR MOTHERS' MILK.

The Highest amount of Nourishment in the Most Digestible and Convenient form.

THE ONLY FOOD SPECIALLY PREPARED FOR INFANTS.

"The Adult CANNOT thrive on the Milk provided for the Infant; while the food adapted for Adults MUST be too strong for Babes"

Abounding in FLESH-FORMING and BONE-FORMING substances, this Food perfectly fulfills its object, whereas other so-called Foods, such as Corn Flours, being entirely devoid of nourishing properties, induce a rickety and idiotic condition. It is also carefully freed from the ground husks of the wheat, which cause irritation of the bowels, diarrhœa, &c.

CAUTION.—A Genuine Food should not contain an excess of sugar, nor be too palpably sweet. Such Foods may be palatable, but they are also pernicious. For this reason so-called Milk Foods, Condensed Milks, &c., are prejudicial to the health of Infants, from the large proportion of beet sugar they contain, rendering them utterly unlike the article they are supposed to represent, viz., MOTHER'S MILK.

TINS, 1s., 2s., 5s., 10s.,

Asthma, Difficult Breathing, &c.

DATURA TATULA INHALATIONS

Afford the most Prompt and Effectual Relief.

Spasmodic Asthma, as well as the milder forms of the disease, and other complaints attended with short and difficult breathing, loss of rest, &c., quickly yield to the soothing influence of the fumes of Datura Tatula, and painful paroxysms are either averted or quickly subdued by its use in either of the following forms:—

Cigars and Cigarettes:—Boxes 3s., 8s., 15s. Pastilles and Powder (For Non-smoker's use):—Boxes 2s. 6d., 5s., 10s. For use as Tobacco:—Tins, 2s., 6d, 5s., 10s. 18s.,

by Act of Parliament.—Undoubted Security is afforded and high standing of its Proprietary and Directors.

THE SPECIAL NUTRIMENT,

PANCREATIC EMULSION,

IN CONSUMPTION,

Loss of Weight, Loss of Power to Digest and Assimilate Food and especially Fat.

"FAT IS ONE OF THE MOST ESSENTIAL ELEMENTS OF HEALTH."

Dr. Dobell on Loss of Weight, Lung Disease, &c.

PANCREATIC EMULSION of Solid Fat "supplies the system with what it most wants, a large amount of nourishment with the least amount of digestive labor and in a form most easily assimilated."

PANCREATIC EMULSION has been in extensive use for the last 20 years at the ROYAL HOSPITAL for DISEASES of the CHEST, LONDON, and also at many similar Public Institutions in London and the Country, as well as in private Practice in all parts of the world.

"From 1863 to 1872, at the ROYAL HOSPITAL alone, I prescribed the Emulsion in more than 6,000 cases. Happily, to my own experience may now be added that of thousands of my professional brethren in different parts of the world, by whom PANCREATIC EMULSION and Pancreature are daily prescribed, and from whom I constantly receive testimony of their value."—DR. DOBELL, *Senior Physician, Royal Hospital, &c.*

"If we are to give a fair chance of recovery to a patient deprived of the natural powers of digesting and assimilating fats, we must secure that two ounces of *solid fat* are utilized every day for the purposes of nutrition."—*The Chemist and Druggist.*

"The importance of PANCREATIC EMULSION of *solid fat* over Cod Liver Oil in the treatment of consumption must be as great as that of supplying a plant with good soil instead of putting it into water."—DR. KINKEAD, *Lic. Univ. Dublin.*

"We have lately seen a young lady who has been taking PANCREATIC EMULSION for months, and while doing so she has been changed from a thin, nervous, desponding creature, into a plump, tolerably robust and cheerful woman."—*Dublin Quarterly Journal of Medical Science.*

"Considering how largely PANCREATIC EMULSION is now used in the wasting diseases of adults, it is not surprising that scarcely a week passes but general practioners relate cases of its success in the wasting of delicate *children*. Certainly, of all the satisfactory effects of PANCREATIC EMULSION, none equal the almost magical recoveries of some of these children."—*The Practioner, London.*

Bottles, 2s. 6d., 4s. 6d., and 8s. each.

THE CITIZENS INSURANCE COMPANY.—The MOST
on the Continent Issued by

COURTS OF JUSTICE.

THE SUPREME COURT AND THE EXCHEQUER COURT OF CANADA.

38 Vic., Cap. 11.

Hon. Sir W. J. Ritchie, Knt., Chief Justice.
Hon. S. H. Strong,
Hon. Telesphore Fournier,
Hon. W. A. Henry,
Hon. John W. Gwynne,
Hon. H. E. Taschereau,
} Puisné Judges.

Robert Cassels, Jr., Registrar.
George Duval, Précis Writer.
Walter J. Thicke, Clerk.
James Lawson.

The Supreme Court for the purpose of hearing and determining Appeals, holds annually, at the City of Ottawa, three sessions, commencing :—3rd Tuesday in February.
1st Tuesday in May.
4th Tuesday in October.

Exchequer Court sits every Monday at noon, excepting during vacation.

COURT OF QUEEN'S BENCH.

APPEAL SIDE.

JUDGES.

Sir Antoine Aimé Dorion, Kt., Chief Justice.
Hon. Samuel C. Monk,
Hon. T. K. Ramsay,
Hon. Ulric J. Tessier,
Hon. A. S. Cross,
Hon. F. L. G. Baby,
} Puisné Judges.

Officers of the Court.—L. W. Marchand, clerk of Appeals for Montreal; Comte Duteau de Grandpré and Louis Ouimet, deputy clerks of Appeals for Montreal; W. E. Duggan, deputy clerk of Appeals for Quebec; Augustin Dorval, special deputy clerk of Appeals for Quebec.

*QUEBEC.—From the 1st to the 8th days of February, May, October and December, these days inclusive.

*MONTREAL.—From the 15th to the 27th days of January, March May, September and November, these days inclusive.

*By the 22nd sec. of chap. 77 of the Consolidated Statutes for Lower Canada, Cases in Appeal or Error, from the Districts of Ottawa, Montreal, Terrebonne, Joliette, Richelieu, St. Francis,

LIBERAL and REMUNERATIVE ACCIDENT POLICY
this Company at $5 per $1000.

COURT OF QUEEN'S BENCH.

Where Held.	CROWN SIDE. *When Held.*
Quebec	10th April and 10th October.
Montreal	1st March, 1st June, 1st September 2nd November
Three Rivers	23rd March and 23rd September
Sherbrooke	1st March and 1st October
Kamouraska	23rd March and 18th December
Aylmer	21st January and 2nd July
Percé	13th February and 7th October
New Carlisle	13th January and 13th September
Arthabaskaville	19th February and 19th October
Beauce	20th June and 20th October
Montmagny	26th March and 25th November
Joliette	15th January and 2nd July
Sorel	20th January and 2nd July
Chicoutimi	2nd June and 15th January
Sweetsburg	2nd Tuesday in March and Sept.
Rimouski	23rd March and 23rd October
Malbaie	5th February and 22nd June
Beauharnois	1st March and 1st October
St. Hyacinthe	15th January and 15th June
St. Scholastique	7th January and 2nd July
Iberville	11th March and 11th October

SUPERIOR COURT.

Hon. William Collis Merdith, Chief Justice.

PUISNE JUDGES.

Hon. Andrew Stuart	Hon. J. Bourgeois
" Louis Victor Sicotte	" H. F. Rainville
" Francis G. Johnson	" A. Papineau
" Fredrick W. Torrance	" Louis A. Jette
" Louis E. N, Casault	" C. J. Gill
" Adolph B. Routhier	" Henri T. Taschereau
" Thos McCord	" William Macdougall
" Marcus Doherty	" Auguste Real Augers
" Louis Belanger	" G. V. Buchanan
" Hubert W. Chagnon	" Michel Matthieu
" Marc A. Plamondon	" L. O. Loranger
" Louis B. Caron	" —— Cimon

Bedford, St. Hyacinthe, Iberville and Beauharnois, shall be heard and determined at the City of Montreal *only*, and the Writs in such cases shall be returnable there; and cases in Appeal or Error from the Districts of Three Rivers, Quebec, Saguenay, Gaspé, Chicoutimi, Rimouski, Kamouraska, Montmagny, Beauce and Arthabaska, shall be heard and determined at the City of Quebec *only*, and the Writs in such cases shall be returnable there.

THE CITIZENS INSURANCE CO.—$122,000 deposited with Canadian Government for special security of Policy holders.

*MONTREAL.—Hochelaga, Jacques Cartier, Laval, Vaudreuil, Soulanges, Laprairie, Chambly, Verchéres, and City of Montreal, held at Montreal from 16th January to 20th April, 1st May to 30th June, and 1st September to 20th December. R. A. R. Hubert, Honey and Gendron, prothonotary; C. A. Teroux, and Geo. H. Kernick, deputy prothonotaries; Hon. P. J. O. Chauveau, sheriff; Vilbon and Dubreuil, deputy sheriffs.

QUEBEC.—†Portneuf, Quebec, Montmorency, Levis, Lotbiniére, Parish of Beaumont in the County of Bellechasse and the City of Quebec, held at Quebec, from the first to the 5th of every month, except January, July and August. Fiset, Burroughs and Campbell, prothonotary; Hon. C. Alleyn, sheriff.

THREE RIVERS.—Maskinogné, St. Maurice, (including city of Three Rivers). Champlain and Nicolet. held at Three Rivers, from 17th to 22nd March, June, September and December. Alfred Desilets, prothonotary; S. Dumoulin, sheriff.

ST. FRANCIS.—Richmond, City of Sherbrooke, Wolfe, Compton and Stanstead, held at Sherbrooke, from the 10th to 14th January, March, May, September, and November. Short and Morris, prothonotary; G. F. Bowan, sheriff.

KAMOURASKA.—Kamouraska and Temiscouata, held at Kamouraska, from 19th to 22nd March, May and September, and 14th to 17th December. J. G. Pelletier, prothonotary; F. A. Sirois, sheriff. N.B.—*Chief lieu* to be changed to Fraserville when the Court House and jail are built.

OTTAWA.—Ottawa and Pontiac, held at Aylmer, from 13th to 19th February, June and November, 20th to 25th April, 6th to 11th October, and 16th to 20th December. A. Driscoll, prothonotary; L. M. Coutlée, sheriff.

GASPE.—Gaspé and Bonaventure, held at Percé, from 13th to 19th February, 1st to 7th June, and 7th to 13th October. J. X. Lavoie, prothonotary; L. Z. Joncas, sheriff. At New Carlisle, from 13th to 19th January, 10th to 16th June, and 13th to 19th September. G. F. Maguire, prothonotary, W. M. Sheppard, sheriff.

TERREBONNE.—Argenteuil, Two Mountains and Terrebonne, held at St. Scholastique, from 20th to 25th January, March, June and October. J. R. Berthelot, prothonotary; Z. Rousille, sheriff.

JOLIETTE.—L'Assomptiou, Montcalm and Joliette, held at Joliette, from 12th to 20th of every month except January July and August. Desrochers and Désilets, prothonotary; H. B. Leprohon, sheriff.

RICHELIEU.—Richelieu, Yamaska and Berthier, held at Sorel, from 1st to 11th of every month except January, July and August. A. N. Gouin, prothonotary; P. Guèvremont, deputy; P. Guèvremont, sheriff.

---

* District. † Counties, &c., comprised.

THE CITIZENS INSURANCE COMPANY.—Fire, Life and Accident.—Capital $1,188,000.

SAGUENAY.—Charlevoix and Saguenay, held at Malbaie, from 31st January to 4th February, 17th to 21st June, 5th to 8th September, and 8th to 12th November, both days inclusive. C. Duberger, prothonotary; P. H. Cimon, sheriff.

CHICOUTIMI.—Held at Chicoutimi from 12th to 14th January, 3rd to 7th June, and 13th to 19th October. F. R. Gosselin, prothonotary; O. Bossé, sheriff.

RIMOUSKI.—Held at St. Germain, from 16th to 21st March, June and October. A. P. Letendre, prothonotary; C. F. Lapointe, sheriff.

MONTMAGNY.—L'Islet, Montmagny and Bellechasse less the parish of Beaumont, at Montmagny from 13th to 19th February, May and November, and from 1st to 7th September. A. Bender, prothonotary; J. D. Lepine, sheriff.

BEAUCE.—Beauce and Dorchester, held at St. Joseph de la Beauce, from 13th to 19th March, June and October. Z. Vèzina, prothonotary; T. J. Taschereau, sheriff.

ARTHABASKA.—Megantic, Arthabaska and Drummond, held at Arthabaskaville, from 20th to 25th March, June, September and December. Barwis & Theroux, prothonotary; A. Quesnel, sheriff.

BEDFORD.—Shefford, Missisquoi and Brome, held at Sweetsburg, second Monday in January, April, June and October, and the five juridical days following. F. T. Hall, prothonotary; A. W. Foster, sheriff.

ST. HYACINTHE.—St. Hyacinthe, Bagot and Rouville, held at St. Hyacinthe, from 1st to 8th of February, April, June, and November. Roy and Richer, prothonotary; L. S. Adam, sheriff.

IBERVILLE.—St Johns, Napierville and Iberville, held at St. Johns, from 20th to 25th January, March, May, September and November inclusively. A. N. Charland and F. J. H. Marchand, joint prothonotary; C. Nolin, sheriff.

BEAUHARNOIS.—Huntingdon, Beauharnois and Chateauguay, held at Beauharnois, from 23rd to 28th February, May, September and December. P. J. U. Beaudry, prothonotary; Philèmon Laberge, sheriff.

CIRCUIT COURT.

MONTREAL DISTRICT.

Montreal District Circuit, held at Montreal every month. R. A. R. Hubert, John S. Honey, and Pierre S. Gendron, clerks. R. S. Bonacina, deputy clerk.

Vaudreuil County Circuit, held at Vaudreuil, 1st to 5th March, July and November. F. de S. Bastien, clerk.

Soulanges Circuit, held at Coteau, 6th to 10th March, 6th to 9th July, and 6th to 10th November. L. S. Gladu, clerk.

THE CITIZENS INSURANCE CO.—FIRE, LIFE
Henry Lyman, Esq., President; Andrew Allan Esq.,

Verchères County Circuit, held at Verchères, 1st to 5th February, May, and October. E. E. Chagnon, clerk.

QUEBEC DISTRICT.

Quebec District Circuit, held at Quebec, 16th to 21st January and June, and 20th to 25th of every month, except July and August. Fiset, Burroughs and Campbell, clerks.

Lotbinière Circuit, held at St. Croix, 12th to 15th February, June and October. L. Lemay, clerk.

THREE RIVERS DISTRICT.

Three Rivers District Circuit, held at Three Rivers, 10th to 16th March, June, September and December. Alfred Desilets, clerk.

Maskinongè County Circuit, held at Rivière du Loup, 4th and 5th February, June, and October. L. J. Bourret, clerk.

ST. FRANCIS DISTRICT.

St. Francis District Circuit. held at Sherbrooke, 10th to 16th February, April, June, October and December. Short & Morris, clerk.*

Stanstead Circuit, held at Stanstead Plains, 18th to 25th February, June and October. Richardson and Thompson, clerks.†

Stanstead County Circuit, held at Coaticooke, 22nd to 24th February, June and October. O. Shurtleff, clerk.†

Compton County Circuit, held at Cookshire, 4th to 6th January, May and September. A. W. Pope, clerk.

Richmond County Circuit, held at Richmond, 19th to 21st January, May and September. A. Wilcocks, clerk.†

Richmond County Circuit, held at Danville, 22nd to 24th January, May and September. J. Leet. clerk.†

Wolfe County Circuit, held at South Ham, 4th to 6th February, June and November. E. S. Darche, clerk.

KAMOURASKA DISTRICT.

Kamouraska District Court held at St. Louis, 15th to 18th March, May and September, and 10th to 13th December. F. G. Pelletier, clerk.

Temiscouata County Circuit. held at St. Jean Baptiste, 1st to 3rd February, May, July and October. L. N. Govreau, clerk.

OTTAWA DISTRICT.

Ottawa District Circuit, held at Alymer, 7th to 12th February, June and November, and 15th to 19th April, 1st to 5th October, and 12th to 15th December. A. Driscoll, clerk.

Ottawa County Circuit, held at Papineauville, 7th to 10th January, May, and September. F. S. Mackay, clerk.*

* The Circuit Court at the *chef lieu* of a District has concurrent jurisdiction with the Circuit Court in and for the various Counties in the same District.

† The Circuit Court held in two or more places in a County has each concurrent jurisdiction over the whole County.

AND ACCIDENT.—CAPITAL, - - $1,188,000
Vice-President; Gerald E. Hart, General Manag

Ottawa County Circuit, held in Hull, 17th to 21st March, 1st to 5th June, and 17th to 21st September and December. Charles Leduc, clerk.

Pontiac Circuit, held at Portage du Fort, 2nd to 7th March, 20th to 25th June, and 3rd to 8th November. C. J. Rimer, clerk.

Pontiac County Circuit, held at Campeau Village, 8th to 11th March, 26th to 29th June and October. W. L. Gray, clerk.

GASPE DISTRICT.

Gaspé District Circuit, held at Percé, 7th to 12th February, 26th to 31st May, and 1st to 6th October. J. K. Lavoie, clerk.

Gaspé District Circuit, held at New Carlisle, 7th to 12th January, 4th to 9th June, and 7th to 12th September. G. F. Maguire, clerk.

Gaspé Basin Circuit, held at Basin, from 20th to 25th February and 15th to 18th September. John Eden, Clerk.

Magdalen Islands Circuit, held at Amherst, 13th to 20th June, and 22nd to 30th August. E. Borue, clerk.

Bonaventure Circuit, held at Carleton, 23rd to 26th January, 20th to 23rd June, and 22nd to 25th September. G. T. Meagher, deputy clerk.

Bonaventure County Circuit, held at Conton de Metapediac, from 28th to 31st January, 25th to 28th June, and 27th to 30th September. Jèrème Pitre, clerk.

Fox River Circuit, held at Fox River, 20th to 25th September. J. de St. Croix, clerk.

TERREBONNE DISTRICT.

Terrebonne District Court, held at St. Scholastique, 14th to 19th January, March, June and October. J. R. Berthelot, clerk.

Terrebonne County Court, held at St. Jèrome, 10th to 13th March, June, and October, J. B. L. Villemure, clerk.

Argenteuil County Court, held at Lachute, 12th to 16th January, 15th to 29th May, 12th to 16th September. T. Barron, clerk.

JOLIETTE DISTRICT.

Jollette District Circuit, held at Joliette, 1st to 6th of each month, except January, July and August. Desrochers and Desilets, clerks.

L'Assomption County Court, held at L'Assomption 8th to 11th March, June, September and December. J. Z. Martel, clerk.

Montcalm County Circuit, held at Ste. Julieune, 22nd to 25th March, June, September and December. J. Beauchamp, clerk.

RICHELIEU DISTRICT.

Richelieu District Court, held at Sorel, 13th to 16th of each month, excépting January, July and August. A. N. Gouin, clerk; A. D. DeGrandpré, deputy clerk.

CITIZENS INSURANCE COMPANY—LIFE BRANCH.
embarrassing conditions. Foreign travel and

Berthier County Circuit, held at Berthier, 17th to 19th February, May, June, September and November. P. Tellier, clerk.

Yamaska County Circuit, held at St. Francis, 26th and 27th February, May, September and December. L. M. Blondin, clerk.

Saguenay District.

Saguenay District Court, held at Malbaie, 26th to 30th January, 12th to 16th June, 1st to 4th September. 3rd to 7th November. C. DuBerger, clerk.

Charlevoix County Circuit, held at Baie St. Paul, 20th to 23rd January, 22nd to 25th May, and 28th to 31st October. J. Perron, clerk.*

Chicoutimi District.

Chicoutimi District Court, held at Chicoutimi, 16th to 20th January, 28th to 30th June, 7th to 12th October. F. R. Gosselin, clerk.

Chicoutimi County Court, held at Hebertville, from 20th to 23rd February, 8th and 9th June, and 20th to 23rd October. Sévèrin Dumais, clerk.

Rimouski District.

Rimouski District Circuit, held at St. Germain, 10th to 15th March, June and October. A. P. Letendre, clerk.

Rimouski County Circuit, held at Matane, 24th to 26th February, June and September. D. F. De St. Aubin, clerk.*

Montmagny District.

Montmagny District Circuit, held at Montmagny, 7th to 12th February, May and November. A. Bender, clerk.

L'Islet County Circuit, held at St. Jean Port Joli, 20th to 24th February, May and November. L. Z. Duval, clerk.

Bellechasse County Circuit, held at St. Michel, 1st to 5th April and July, and from 2nd to 5th November. M. Mercier, clerk.

Beauce District.

Beauce District Circuit, held at St. Joseph de la Beauce, 7th to 12th March, June and October. Z. Vézina, Clerk.

Beauce County Circuit, held at St. Vital de Lambton, 26th to 29th January and May, and 24th to 27th September. L. Lebrecque Clerk.

Dorchester County Circuit, held at St. Hénédine, 2nd to 6th March, June and October. J. Reny, clerk.

*The Circuit Court at the *Chef-lieu* of a District has concurrent jurisdistion with the Circuit Court in and for the various Counties in the same District.

LIFE POLICIES of every description issued free of hazardous occupation do not void the Policy.

Arthabaska District.

Arthabaska District Circuit, held at Arthabaskaville, 14th to 19th March, June, September and December. Barwis and Thèroux, clerks.

Drummond County Circuit, held at Drummondville, 15th to 17th January, May and October. J. T. Caya, clerk.

Megantic County Circuit, held at Inverness, 9th to 12th January May and October. J. B. Rousseau, clerk.

Bedford District.

Bedford District Court, held at Sweetsburg, the second Monday in January, April June and October, and the five juridicial days following. Hall and Leonard, clerks. S. W. Foster, sheriff.

Brome County Circuit, held at Knowlton, on the first Tuesday of each of the months of January, April, July and October, each for three juridicial days. J. M. Lefevre, Knowlton, clerk.

Shefford County Circuit, held at Waterloo, on the last Tuesday of each of the months of March, June and September, and the two judicial days following, and the second Tuesday in December. V. Nutting, Waterloo, Clerk.

Missisquoi County Circuit, held at Bedford on the first Tuesday and the two following days of February, May and November, Pierre Bériau, clerk.

St. Hyacinthe District.

St. Hyacinthe District Court, held at St. Hyacinthe, 1st to 8th March, May, October and December. Roy and Richer, clerks.

Rouville County Circuit, held at Marieville, 15th to 19th February, May and October. G. Bombardier, clerk.

Iberville District.

Iberville District Circuit, held at St. Johns, 20th to 25th February, April, June, October and December. Henry Marchand, clerk.

Iberville County Circuit, held at Iberville, 6th to 10th February, June and October. J. B. H. Beauregard, clerk.

Napierville County Circuit, held at Napierville, 1st to 5th February, June and October. A. Merizzi, clerk.

Beauharnois District.

Beauharnois District Circuit, held at Beauharnois, 17th to 22nd February, May, September and December. P. J. U. Beaudry, clerk.

Chateauguay County Circuit, held at St. Martin, 1st to 4th February. May, September and December. C. M. Lebrun, clerk.

Huntingdon County Circuit, held at Huntingdon, 8th to 11th February, May and September. J. Morrison, clerk.

THE CITIZENS INSURANCE COMPANY.—LOANS are granted after three years in force,

COURT OF GENERAL SESSIONS OF THE PEACE.

C. A. DUGAS AND M. C. DESNOYERS, *Chairmen.*

C. E. Schiller and Wilfred Sicotte, Clerks of the Peace.

A. De Beaumont, } Deputy Clerk of the Peace and Superintendent of Crown Witnesses.

Geo. A. Hughes, Deputy Clerk of the Peace.

C. R. Doucet, accountant; Allan Hamilton, clerk.

COURT OF SPECIAL SESSIONS.

Under the Statutes of Canada, 32 and 33 Vic., Chap. 35.

C. A. Dugas, M. C. Desnoyers, } *Presiding Justices.*

C. E. Schiller, Wilfred Sicotte, } *Clerks of the Peace—Crown Prosecutors.*

A. de Beaumont, Geo. H. Hughes, *Deputy Clerks.*

C. R. Doucet, *Accountant.*

COURT OF QUEEN'S BENCH, CROWN SIDE.

TERMS HELD ON—1st March, 1st June, 1st September, and 2nd November, each year.

C. E Schiller and Wilfred Sicotte, clerks of the crown; A. de Beaumont and Geo. H. Hughes, deputies; C. R. Doucet, accountant; Allan Hamilton, clerk; W. Fraser, messenger.

POLICE MAGISTRATES.

Under the Act 28 Victoria, Chap. 20.

C. Aime Dugas and M. C. Desnoyers.

Officers of the Court.—F. McMahon, L. D. R. Cortet, M. Mullin, and L. Bazinet, clerks; W. Fraser, crier; Damase Robin and Charles Coallier, messengers accountant.

High Constable.—A. Bissonnette.

RECORDER'S COURT.

B. A. T. de Montigny,.....*Recorder.*

H. J. Ibbotson, clerk; J. B. Duverger; deputy clerk; H. A. Germain, extra clerk; M. E. Auclair, assistant clerk. Corporation bailiffs—I. J. Dupont, L. C. Therien, L. G. Nolin, T. J. Lebel and J. U. Pitt, Isaac Ringuette, Honore Bolduc, Francois Thibault. G. Nelson, bailiff and constable.

ON THE SECURITY OF ITS LIFE POLICIES and Liberal Surrenders allowed.

CITY POLICE FORCE.

H. Paradis, chief of police; C. P. Naegle; deputy chief; C. Lancey and A. Maher, sub-chiefs; C. Glackmeyer, jr., accountant. Chief detective, Andrew Cullen; detectives—L. Arcand, P. Murphy, W. Richardson, J. Gladu, J. Robinson, L. Lapointe, L. Naegle. Sergeants—H. Dreifuss, O. Boucher, J. Gauthier, J Loye, W. Burke, R. Hynes, S. Niquet, H. Glynn, W. Carson, A. Richardson.

1—Station, Jacques Cartier Sq. 2—Station, cor. Craig and Gain sts. 3—Station, Wolfe st. 4—Station, cor. German and Ontario sts. 5—Station, St. George st. 6—Station, Chaboillez sq. 7—Station, Young st. 8—Station, 73 Canning st. 9—Station, Point St. Charles. 10—Station, cor. St. Catharine and Guy sts. 11—Station, Dufresne st., near Logan.

RIVER POLICE.

Station, 27 Common street.

H. St. A. Ormond, police inspector; George Murphy, chief constable; W. Donahoe, C. Nourie and B. Holdbrooke, sergeants.

REGISTRARS OF COUNTIES—PROVINCE OF QUEBEC.

District.	Name of Registration County or Division.	Name and Residence of Registrar.
Montreal	Montreal East	J. C. Auger, Montreal.
	Montreal West	W. H. Ryland, do.
	Co's of Jac. Cartier and Hochelaga	N. M. Lecavalier, do.
		F. Filiatrault, do.
	Chambly	P. Hurteau, Longueuil.
	Huntingdon 1 div.	J. B. Varin, Laprairie.
	Laval	A. E. Leonard, St. Rose.
	Soulanges	J. Stevens, Coteau Landing.
	Vaudreuil	F. de Sales Bastien, Vaudreuil.
	Verchères	A. Geoffrion, Verchères.
Quebec	Quebec	C. N. Montizambert.
	Portneuf	H. Q. de St. Georges, Cap Santé.
	Montmorenci	G. Dick, Château Richer.
	Orleans (Island of)	B. Pelletier, St. Laurent.
	Dorchester	J. E. Rouleau, St. Hénédine.
	Levis	L. N. Carrier, Point Lévis.
	Lotbinière	Jos. Filteau, Ste. Croix.
Three Rivers,	Champlain	G. H. Dufresne, Ste. Geneviéve.
	Maskinongé	J. E. Pichette, Rivière du Loup.
	Nicolet	J. A. Blondin, Bécancour.
	St. Maurice	R. Kiernan, Three Rivers.
St. Francis,	Richmond	T. P. Cleveland, Richmond.
	Sherbrooke	D. Thomas, Sherbrooke.
	Wolfe	E. D. Darche, South Ham.
		O. Metcalf Thomas, "
	Stanstead	C. A. Richardson, Stanstead Plain.
		F. Thomas, "

THE CITIZENS INSURANCE CO.—FIRE BRANCH.
sired, for which low figures will be quoted. Agencies

District.	Name of Registration County or Division.	Name and Residence of Registrar,
	Coaticook	O. Shurtleff, Coaticook.
	Compton	S. Orr, Cookshire.
Gaspe	Bonaventure	P. Lebel, New Carlisle.
	2nd div. of ditto	J. A. Verge, Carleton.
	Gaspé	J. X. Lavoie, Percé.
	Ste. A. des Monts	A. Dumais, Ste. Anne des Monts.
	Magdalen Islands	E. Borne, Amherst.
Kamouraska,	Kamouraska	H. Garon, St. Louis deKamouraska
	Temiscouata	E. Mailloux, St.J. Bte. deIsleVerte
Ottawa	Ottawa	W. Washburn, Hull.
	Pontiac	W. Rimer, Havelock.
Terrebonne,	Two Mountains	D. Dupras, Ste. Scholastique.
	Argenteuil	T. Barron, Lachute.
	Terrebonne	L. G. Lachaine, St. Jérôme.
Joliette	Joliette	C. J. Beaudoin, Joliette.
	L'Assomption	B. Rocher, L'Assomption.
	Montcalm	A. E. Thibaudeau, Ste. Julienne.
Richelieu	Richelieu	J. Chevallier, Sorel.
	Berthier	B. E. Pellant, Berthier.
Yamaska	Yamaska	L. M. Blondin, St. François.
Saguenay	Charlevoix and Saguenay, 1st Div.	C. Du Berger, St. Etienne.
	2nd Div. of ditto	T. Fortin, Baie St. Paul.
Chicoutimi,	Chicoutimi	O. Bossé, Chicoutimi.
	2nd Div. of ditto	C. Hébert, Hébertville.
Rimouski.	Rimouski, No. 1	A. E. Guay, St. Jérôme, de Matane
	Rimouski, No. 2	A. E. Gauvreau, Rimouski.
Montmagny,	L'Islet	A. Michaud, St. Jean Port Joli.
	Montmagny	Ed. Levergne, Montmagny.
	Bellechasse	P. Forgues, St. Michel.
Beauce	Beauce	J. E. Proulx, St. François.
Arthabaska,	Megantic	W. H. Lambly, Inverness.
	Arthabaska	M. J. A. Poisson, Arthabaskaville.
	Drummond	J. L. Mairs, P. N. Dorion, Drummondville.
Bedford	Shefford	J. Lefebvre, Waterloo.
	Brome	Thos. Brossard, Knowlton.
	Missisquoi	R. Dickenson, J. E. Demers, Bedford.
St. Hyacinthe,	St. Hyacinthe	H. St. Germain, Joseph Nault, St. Hyacinthe.
	Bagot	J. C. Bachaud, St. Liboire.
	Rouville	H. E. Poulin, Marieville.
Iberville	St. Johns	G. A. Marchand, St. Johns.
	Napierville	E. Bouchard, Napierville.
	Iberville	M. A. Bessette, Iberville.
Beauharnois,	Beauharnois	J. A. Mayer, Beauharnois.
	Chateauguay	A. M. Gagnier, Ste. Martine.
	Huntingdon	A. Somerville, Huntingdon.

Household and good Commercial Risks specially de-
in all principal towns. Losses paid, over $1,800,000.

THE BAR.

DISTRICT OF MONTREAL.

C. A. Geoffrion.....Batonnier.
J. E. Robidoux .....Syndic.
M. M. Tait.....Treasurer.
A. E. Poirier.....Secretary.

S. A. Bethune, Q.C.	A. Lacoste, Q.C.
L. R. Church.	F. L. Béique.
C. C. Lorimier, Q.C.	W. Robertson,
R. Laflamme, Q.C.	A. H. Lunn.

ADVOCATES' LIBRARY AND LIBRARY OF THE BAR.

Rouer Roy, Q.C.....President.
F. L. Béique.....Secretary.

S. Bethune, Q.C.	W. Robertson,
W. H. Kerr, Q.C.	S. Pagnuelo.

N. W. Trenholme.

BOARD OF EXAMINERS.—C. C. De Lorimier, Q.C., LL.D., J. J. McLaren, M. Hutchison, E. Lareau.

Members.	Date of Com.	Members,	Date of Com,
Abbott Hon. J.J.C., Q.C.	Oct. 1847	Baudry F. A.	Sept. 1868
Abbott J. B.	July 1876	Bates John	July 1846
Abbott Harry	Jan. 1879	Bates W. A.	May 1849
Adam Jos.	July 1878	Beauchamp J. J.	Jan. 1879
Adam M. A.	April 1874	Beachemin A. O. T.	June 1876
Amyrault T.	Jan. 1878	Beaudin S.	July 1878
Archambault A.	July 1871	Beausoleil C.	July 1880
Archambault F.X., Q.C.,	Nov. '63	Beique F. L.	Mar. 1868
Archambault J. L. C.	July 1871	Belcourt N. A.	Sept. 1882
Archambault P. A.	July 1874	Belle J. A. A.	Mar. 1858
Archambault P. A. O.	Oct. 1864	Benjamin L. N.	Oct. 1863
Archambault L. H.	July 1874	Bergeron J. G. H.	July 1877
Archambault Horace	Oct. 1878	Bergevin Daniel	Aug. 1882
Archibald, John S.	Jan. 1871	Bertrand Theop.	May 1843
Armstrong Louis	Aug. 1861	Bethune M. B.	Dec. 1868
Atwater A. W	Jan. 1881	Bethune S. C. R.	July 1869
Auger, O.	Jan. 1867	Biron J. B. S.	July 1880
Aylen John	April 1861	Bisaillon F. J.	Jan. 1877
Bagg R. S. C.	July 1871	Boisseau B. J.	June 1868
Baker Hon. G. B., Q.C.,	Sept. '60	Boisvert O.	July 1880
Baillarge Maurice	Sept. 1882	Bonin J. A.	Jan. 1874
Baril Z.	Mar. 1870	Boucher F. E. N.	July 1872
Barnard Ed., Q.C.	Oct. 1853	Bourgouin N. H.	Sept. 1863
Barnard Arch.	Sept. 1882	Boutillier F. G.	July 1871
Barry D.	Jan. 1874	Bowie D. E.	Jan. 1874
Bastien F. de Salle	Aug. 1880	Branchaud A.	May 1862
Barthe G. I.	Oct. 1856	Branchaud M. C. R.	Feb. 1849

THE CITIZENS INSURANCE COMPANY.—NO ADVANTAGES OR SECURITY TO

Members,	Date of Com.	Members.	Date of Com.
Brooke C. J.	Jan. 1879	Curran John J.	Mar. 1863
Brosseau T.	July 1881	Dalbec Alfred	Nov. 1867
Brossoit Thos.	Oct. 1864	D'Amour J. G.	July 1861
Brosseau J. B.	July 1863	Dandurand R.	Jan. 1883
Brunet A.	April 1862	Darby D.	July 1870
Bureau J. E.	July 1869	David L. O.	April 1864
Burroughs Chas. S.	May 1843	David Alphonse	July 1872
Bussieres H. A.	May 1883	David J. Arthur	Aug. 1881
Busteed E. B.	July 1879	Davidson C. P., Q.C.	June 1864
Butler Thos. P.	Sept. 1866	Davidson. L. E S. H.	June 1864
Butler Hobart	Dec. 1864	Day John J., Q.C.	June 1834
Calder John	May 1876	Day E. T.	April 1864
Capsey Geo.	Jan. 1878	DeBellefeuille E. L.	Sept. 1861
Carreau J. P.	June 1862	DeLabruère Hon. B.	Mar. 1860
Carter C. B.	Sept. 1866	DeLaronde R. V.	Dec. 1863
Chagnon J. A.	Jan. 1875	DeLorimier T. C.	Jan. 1861
Champagne G. A.	Nov. 1858	DeLorimierChs.C., Q.C.	Oct. 1865
Champagne Chs. L., sr.	Sept. 1865	Demers Amateur	Dec. 1863
Champagne Chs. L., jr.	July 1873	Demers L. N.	Dec. 1866
Champagne L. N.	Aug. 1882	DeMartigny Chs. L.	Jan. 1881
Charbonneau Nap.	Jan. 1879	DeMartigny Alph. L.	Jan. 1882
Charland Alfred N.	Sept. 1863	DeMartigny R. L.	Feb. 1882
Charland Chs. P.	July 1875	DeMontigny Chs. E.T.	July 1863
Charpentier M. E.	Nov. 1859	Denis U. A.	Jan. 1870
Chasse P. A.	Jan. 1882	Descarries J. A.	July 1879
Chenevert C. A.	Jan. 1883	Desjardins Arthur	Nov. 1864
Cherrier Andre	Jan. 1881	Desjardins Magloire	Dec. 1866
Cherrier C. S., Q.C.	Aug. 1822	Desmarais Odilon	July 1876
Cholette H. A.	Aug. 1882	Desrivieres Rodolphe	July 1875
Choquet A.	Nov. 1865	Desrosiers Ernest	Jan. 1873
Chaquet F. X.	Jan. 1875	Doherty Thos. James	June 1868
Christin Alphonse	Jan. 1870	Doherty Chs. J.	Jan. 1877
Church Hon. L. R., Q.C.	Feb. '59	Dore P. J.	July 1880
Cooke P. J.	Jan. 1881	Dorion P. A. A.	Dec. 1862
Corbeil L. L.	Dec. 1866	Dorion Achille	July 1880
Corbeil M.	Mar. 1867	Doucet J. S.	Jan. 1882
Cornell Ed.	Mar. 1848	Doutre Jos., Q.C.	April 1847
Cornell Z. E.	July 1880	Doutre J. Bte.	June 1868
Corneillier C. A.	July 1879	Downie Donald	Feb. 1882
Couillard J. Bt.	July 1871	Driscoll N.	Sept. 1861
Couillard Ed.	Feb. 1875	Drouin J. O.	Aug. 1881
Coursol C. J., Q.C.	Feb. 1848	Drouin P. E.	Sept. 1882
Coyle P. J.	Mar. 1868	Duffy H. T.	July 1879
Cramp G. B.	June 1854	Dugas F. O.	July 1880
Creighton J. G. A.	July 1880	Duhamel Joseph	April 1857
Cresse L. G. A.	July 1881	Duhamel Geo.	Jan. 1879
Cross S.	July 1878	Dunlop John	Jan. 1861
Cross A. G.	Sept. 1881	Duranceau P. C.	May 1848
Crowters R. A.	July 1879	Durand N.	June 1864
Cruickshank W. G.	July 1871	Durand P. M.	Jan. 1871
Cruickshank Jas.	Jan. 1877	Elliot John K.	Mar. 1858

CANADIAN COMPANY OFFERS ANY BETTER INTENDING LIFE INSURERS.

Members,	Date of Com.
Emard J. U.	July 1881
Ethier M.	July 1877
Ethier L. J.	Jan. 1880
Faribault J. Ed.	July 1878
Fauteux P. A.	Dec. 1855
Fleet C. J.	Feb. 1879
Fontaine R. E.	Oct. 1862
Fontaine Ad.	July 1862
Foran Thos. P.	Feb. 1871
Foran J. K.	Jan 1881
Forget A. E.	July 1877
Forget Lucien.	Jan. 1877
Fortin Thomas.	Jan. 1882
Foster G. G.	July 1881
Gagnon A.	Dec. 1864
Gaudet L. H. O	June 1859
Gaultier D. Z.	
Gauthier A. A.	April 1882
Geoffrion C. A, Q.C.	June 1865
Germain Ad.	June 1866
Gilman F. E.	Sept. 1858
Gethings Chs. L.	Aug. 1882
Gibb J. R.	April 1869
Girard A.	Dec. 1882
Girard F. X.	June 1863
Girard A. D.	Oct. 1867
Girouard D., Q.C.	July 1860
Globensky A. P.	July 1874
Globensky Benj. Q.C.	July 1861
Godin F. B.	Jan. 1849
Gordon Asa	Mar. 1867
Goyette P. R.	June 1881
Greenshields J. N.	Jan. 1877
Grenier A. W.	Oct. 1863
Guerin E. J.	July 1881
Guilbault L. S.	Sept. 1860
Guillot E. J.	July 1877
Hall John S., jr.	Jan. 1876
Hammond H. R.	Jan. 1881
Harpin C.	Jan. 1873
Hatton John C.	Dec. 1867
Heneker R. T.	Nov. 1881
Heroux J. G. E	Feb. 1883
Holton E.	June 1867
Hutchinson M.	Jan. 1874
Huntington Hon. L. S., Q C.,	1853
Ingall Allen G	July 1881
Jackson S. W	July 1861
Jeannotte H.	Jan. 1883
Jodoin J. A.	Sept. 1858
Joseph G.	Oct. 1843

Members.	Date of Com.
Joseph J. O.	Sept. 1864
Judah F. T.	Oct. 1848
Kavanagh H. J	Jan. 1879
Kerr, W. H., Q.C.	Nov. 1847
Kenny W. R.	June 1865
Kirby Jas.	Sept. 1862
Lacoste Hon. A., Q C.	Feb. 1863
Lacoste J. C.	Sept. 1863
Laferriere A. A.	July 1865
Laflamme Hon.R., Q.C.	Oct. 1849
Laflamme Leopold.	Sept. 1869
Lafleur Eug.	Jan. 1881
Lafontaine P. E.	July 1879
Lafontaine Ulric	Aug. 1882
Lafortune D. A.	Jan. 1883
Lajoie H. Gérin.	July 1881
Lamirande A.	Aug. 1881
Lamothe J. B. G	July 1880
Lanctot Husmer	July 1860
Lane E.	Nov. 1882
Laplante J. B. R.	July 1880
Lareau Edmond	Sept. 1870
Lariviere M. J. C.	Jan. 1875
Laurendeau Romulus.	Feb. 1883
Laviolette P. D.	Jan. 1879
Lebœuf L. C	July 1873
Leblanc A.	July 1879
Leblanc P. E.	July 1879
Lebourveau S. A.	July 1876
Leduc J. D.	July 1881
Leet S. P.	Jan. 1880
Lefebvre F.	
Levy E. G.	Jan. 1878
Lighthall W. D.	July 1881
Lippé P. S.	July 1865
Lonergan M. S.	Mar. 1874
Longpré A. B	Jan. 1867
Loranger J. M., Q.C.	April 1855
Lorrain Léon	July 1878
Lunn A. H.	Feb. 1851
Lyman F. S.	July 1869
Lynch Hon. W. W., Q.C.	June '68
Macdonald L. G.	Dec. 1852
Mackay J. A. N.	Sept. 1862
Mackay A. S.	July 1881
McLaren J. J., Q.C.	June 1868
Maclean R. C.	Jan. 1880
Macmaster D., Q.C.	July 1871
Macrae Geo., Q.C.	Nov. 1846
McConville J. N. A.	Feb. 1865
McCord D. R.	Mar. 1868

THE CITIZENS INSURANCE CO.—Life Branch. Separated honorable treatment guaranteed from the

Members.	Date of Com.
McCorkill J. C.	Jan. 1876
McCormick D.	Jan 1877
McCully C. J.	Aug. 1882
McGibbon R. D.	July 1879
McGoun A.	July 1878
McKinnon Ed.	July 1879
McLeod Malcolm	Dec. 1845
Madore J. A. C.	July 1881
Mailhot M.	Feb. 1864
Maillet L. L.	Jan. 1866
Martin Jos.	Jan. 1882
Martineau P. G.	July 1879
Major David	July 1875
Major Chs. B.	Jan. 1877
Mathieu F. X.	Dec. 1861
Mathieu Adolphe	April 1869
Mercier Hon. H.	June 1867
Messier J. S	Sept. 1868
Messier D.	July 1875
Migneault P. B.	July 1878
Mireault G.	Sept. 1882
Moffatt G. U.	July 1880
Monk E. C.	July 1870
Monk F. D.	Jan. 1878
Moreau J. G. E.	July 1881
Moreau T. T.	Jan. 1883
Morgan E. A. D.	Jan. 1883
Morris John L.	June 1859
Morin Alphonse	July 1878
Morrison L. F.	Feb. 1863
Morrison G. A.	Jan. 1871
Mousseau Hon. J. A., Q.C.	Feb. '60
Nantel G. A.	July 1875
Nantel W. B.	July 1879
Nicholls A. D.	July 1879
Noyes John P.	Oct. 1866
Nutting Chs. A.	July 1872
Oughtred A. R.	Jan. 1882
O'Halloran Jas., Q.C.	Dec, 1852
Ouimet J. Alderic, Q.C.	Jan. 1870
Ouimet J. Alphonse	Mar. 1868
Pagnuelo S., Q.C.	Oct. 1861
Palliser J.	Jan. 1879
Papineau L. J.	Jan. 1883
Paradis E. Z.	Sept. 1864
Paradis J. E.	July 1881
Pelletier P.	Jan. 1875
Pelletier L. C.	July 1877
Perras F. X.	July 1878
Pichè E. U., Q.C.	Mar. 1846
Pignolet L. H.	Aug. 1880
Pilon A.	June 1866
Poirier A. E.	Jan. 1880
Poirier T.	Nov. 1882
Poulin H. E.	Sept. 1867
Prefontaine R.	Jnly 1880
Prévost W.	June 1853
Polette W. A.	July 1881
Prieur Arthur	May 1883
Purcell John D.	July 1877
Quesnel Jules	Jan. 1882
Quinn F. A.	Sept. 1867
Racicot Ernest	Jan. 1859
Rainville H. B.	Jan. 1874
Ramsay R. A.	April 1867
Raynes Chs.	July 1881
Renaud Z.	Jan. 1876
Renaud P. U.	Oct. 1882
Richard J. H. N.	Aug. 1882
Rinfret F. O.	Jan. 1872
Ritchie W. F.	July 1879
Robertson W. W.	April 1852
Robidoux J E.	May 1866
Rochon Alfred	July 1869
Rowney C. P.	Jan. 1879
Roy Rouer, Q.C.	Feb. 1842
Roy Euclyde	Jan. 1845
Roy P. H.	July 1871
Sarrasin F. L.	July 1871
Scallon W.	July 1876
Seers, L. A.	Jan. 1861
Sicotte V. B.	Aug. 1862
Simard J. A.	Nov. 1865
Smith R. C.	Jan. 1882
Snowdon H. L.	Jan. 1857
Stephens C. H.	Jan. 1876
Saint-Pierre H. C.	July 1870
St-Jacques M.	July 1878
St-Jean E. N.	July 1879
St-Julien J. A	July 1879
St-Julien J. T.	Sept. 1866
St-Louis Chs. H.	Jan. 1883
Taillon Hon. L. O., Q.C.,	Nov. '65
Tait M. M., Q.C.	June 1863
Taylor Hugh	Nov. 1829
Taylor A. D.	Dec. 1850
Tellier Louis	Oct. 1866
Thibault Chs.	Jan. 1862
Tranchemontagne F. R.,	Jan. 1857
Trenholme N. W.	Nov. 1865
Trudel Hon F. X. A., Q.C.	Dec. '81
Trudel J. B.	July 1879

by Act of Parliament.—Undoubted Security is afforded and high standing of its Proprietary and Directors.

Members.	Date of Com.	Members.	Date of Com.
Trudellse Ed.	Oct. 1860	Weir R. S.	July 1881
Turgeon J. O.	Oct. 1865	Weir W. A.	July 1881
Terrill F. W.	Dec. 1882	Wotherspoon Ivan	June 1863
Vandal P.	July 1861	Wurtele Hon J.S.C., Q.C.	Aug '50
Vilbon Chs. A.	Aug. 1863	Wurtele C. J. C.	May 1863
Walker W. S.	July 1875		

NOTARIAL BOARD FOR THE PROVINCE OF QUEBEC.

President ..... M. E. Bernier, M.P., St. Hyacinthe.
Vice-President ..... C. Tessier, Quebec.
Secretaries ..... J. B. Delage, Quebec. / N. Perodeau, Montreal.
Treasurer ..... F. J. Durand, Montreal.
Syndic ..... L. E. Galipeau.

COMMISSIONERS FOR RECEIVING AFFIDAVITS

For the Supreme Court in the City of Montreal.

Abbott, Hon. J. J. C.	Campbell, Wm. A.	Fulton, J.
Archambault, A. M.	Coté, Hyacinthe D.	Fauve, Ferdinand
Archambault, Am.	Christmas, Ths. H.	Fatt, Samuel C.
Archambault, C.	Cartier, Joseph, jr.	Fraser, David
Alexander, John R.	Cleveland, Fred Geo.	Fair, John
Aussem, Joseph	Campbell, Wm.	Ferguson, J.
Beaufield, Ramon	Chagnon, H. C. H.	Griffin, John C.
Beauvais Adolphe	Chaurest, J. A.	Gagnon, C. E.
Brodie Hugh	Coghlan, J.	Gee, Robert
Baillie, Chs.	Coursol, C. J.	Gladu, L. A.
Brault, H. A. A.	Cushing, C.	Gareau, L. D., jr.
Bourgeois, S. C.	D'Amour, A.	Gowans, Chs.
Brossoit, Joachim	Devlin, Owen J.	Garand, Ubalde
Belanger, Frs.	Doucet, Theo.	Guerin, Edmund
Barbeau, J. H.	Dumouchel, L. N.	Germain, Césaire
Bedard, Louis	Desrosiers, L. A.	Gorman, M. W.
Bruce, Wm.	Decary, A. C.	Hart, Louis
Bain, Hugh A.	Duff, John M. M.	Hyde, George
Bourbonnière, A.	Dandurand, O.	Hutchinson, M.
Belanger, Leandre	Desrosiers, J. R.	Irvine, J.
Berthiaume, Moïse	Danserau, J. C.	Isaacson, A. G.
Bauset, Edouard	Davison, John D.	Isaacson, J. H.
Benson, H. L.	Dobbin, Chs. H.	Jeannotte, H.
Bissonnette, A. C. A.	Duff, Edward H.	Jobin, A. D.
Barry, D.	Duchesneau, H.	Jones, J.
Baynes, O'Hara	Dubreuil, J. F.	Joseph, G.
Belle, C. E.	Dumesnil, G. H.	Judah, H.
Bourbonnière, N. G.	Durand F. J.	Kent, Ambrose L.
Brogan, A.	Escott, Matthew H.	Kemp, O. B.
Cherrier, Adolphe	Elliott, Alfred	Keefer, R. W.
Craig, David James	Etue, A. Z.	Kernick, G. H.
Coutlee Joseph L.	Evans, E.	Kittson, G. R. W.
Collard, Louis H.	Fauteux, Léandre	Labadie, J. A.

THE CITIZENS INSURANCE COMPANY.—The MOST on the Continent is issued by

Labadie, J. E. O.
Labranche, J. O.
Lajoie, L. J.
Livingstone, John
Leclerc, J. N.
Lamplough, J. L.
Lemay, David
Lighthall, W. F.
Lionais, Ls. Emile
Laparre, H.
Levy, J. C. E.
Lecours. Adolphe
L'Archevêque, E.
Legris, J. A.
Lindsay, Wm.
Locker, Geo. R.
Lynch, James
Leveillé, C. A.
Leonard, A. E.
Leprohon, Phillippe
Labadie Adolphe
Lighthall, G. R.
Lyman, Albert C.
Macrae, J.
Mousette, S. P.
Macfarlane, D.
Moffatt, Alex.
Marion, Jean P.
Mainville, Philias
Maynard, Z.
Macintosh, John
Marin, O.
Macintosh, E.
Marson, Ths. M.
McKay, Hugh
McLennan, Wm.
McKay, Angus
Marler, W. M.
Morin, P. G.
McGoun, Wm.
Normandeau, P. E.
Ouimet, Hon. G.
Oliver, R. W.
Ouimet, L.
Papineau, C. P.
Papineau, D. E.
Papineau, J. B. N.
Papineau, L. J. A.
Philips, W. A.
Perkins, Arthur M.
Perkins, Alex. M.
Perodeau, N.
Pharand, A.P.
Poirier, Joseph
Phaneuf, Ant.
Plimsoll, A. H.
Ross, Philip S.
Reddy, W. B. S.
Reed, Alphonse
Ross, W.
Seath, David
Stubbendorff, H.
Symmes, Albert
Simpson, Andrew J.
Shearer, John S.
Sicotte, Eugène
Stuart, E. H.
Terroux, C. A.
Taylor, John
Thom, V.
Therring B.
Taylor James M.
Villeneuve, J. O.
Vallée, J. B.
Watson, R.
Wright, H. B.
Whitton, Alfred J.
Wethey, Chs. H.
Walker, W. Simpson

COMMISSIONERS FOR TAKING AFFIDAVITS

In the Province of Quebec, to be used in Ontario.

Abbott, Hon. J. J. C.
Barry, D.
Bruce, W.
Butler, T. P.
Carter, C. B.
Chapman, H.
Coursol, C. J.
Coutlée, J. L.
Craig, D. J.
Cushing, C.
Davidson, C. P., Q.C.
Doucet, T.
Duff, J. M. M.
Evans, E.
Fatt, S. C.
Fulton, Peter
Griffin, J. C.
Hatton, J. C.
Holton, E.
Isaacson, J. H.
Irvine, John
Joseph, G.
Kirby, J.
Lambe, W. B.
Lighthall, W. F.
Lemay, David
Lyman, F. S.
Macrae, G., Q.C.
McFarlane, D.
McGoun, A.
McGibbon, R. D.
Macmaster, D.
Moffat, A.
Normandeau, P. E.
Phillips, W. A.
Plimsoll, A. H.
Pérodeau, N.
Popham, J.
Ramsay, R. A.
Ross, W.
Shearer, John S.
Seath, David
Stewart, A. B.
Taylor, J.
Watson, R.
Wotherspoon, I. T.
Walker, W. S.

COMMISSIONERS

To administer Oaths to Public Officers.—Hon. S. C. Monk, C. J. Coursol, Q.C., C. E. Schiller, A. de Beaumont, R. A. R. Hubert and J. S. Honey.

LIBERAL and REMUNERATIVE ACCIDENT POLICY
this Company at $5 per $1000.

In London, England, for taking affidavits to be used in the Provinces of Quebec and Ontario.—A. Gillespie, jr., of Howard & Gillespie, 40 Old Broad Street, London, and A. S. Munns, of Lewis, Munns & Longdon, solicitors, 8 Old Jewry, London, E.C. Also Affidavits and Acknowledgments of Married Women, to be used in the Province of Nova Scotia, A. Gillespie, as above.

For taking affidavits in the Province of Quebec, to be used in the Provinces of New Brunswick, Nova Scotia and Prince Edward Island, F. S. Lyman, J. Popham, J. M. Glass, J. M. M. Duff, W. S. Walker and G. R. Locker.

For taking affidavits in and for the Courts of Manitoba, outside the Province.—J. C. Griffin, J. M. M. Duff, W. Alex. Caldwell, C. B. Carter, W. S. Walker, T. P. Butler, R. D. McGibbon, Theo. Doucet and J. Irvine, Montreal.

Under Extradition Treaty and also of Dominion Police.—C. J. Coursol.

To Enlist and Attest Soldiers or Persons desirous of entering Her Majesty's Service, under the Imperial Act 12 Vic., c. 19.—C. J. Coursol.

JOINT CORONERS FOR THE DISTRICT OF MONTREAL.—Joseph Jones, 637 Ontario street, Montreal; Joseph Geoffrion, Verchères.

MARRIAGE LICENSES

Issued by J. M. M. Duff, W. S. Walker, W. F. Lighthall, C. Cushing and T. P. Butler.

JUSTICES OF THE PEACE

For the City of Montreal.

The Mayor and Aldermen of the city of Montreal, for the time being, are severally Justices of the Peace.

Alexander, C.	Buntin, Alexander	Cannon, Michael
Arahill, Michael	Beaudry, Hon. J. L.	Chauveau, Hn. P. J. O.
Anderson, John	Belle, C. E.	Comte, J. L.
Atkinson, J.	Brown, A.	Dufresne, Louis P.
Bagg, R. S. C.	Bartley, W. P.	Dubuc, A.
Baillie, Chs.	Bourque, C. J.	Devlin, O. J.
Barnes, F.	Cassidy, J. L.	Dakers, J.
Barsalou, J.	Clendinning W.	Darling, Wm.
Beattie, John	Cameron, Daniel	Devins, Richard
Brush, George	Cantin, Augustin	Dyde, John
Browne, George	Cherrier, C. S., Q.C.	Donnelly, James
Beauchamp, Joseph	Chester, Wm. E.	Donnelly John
Benoit, Zéphirin	Cuvillier, Maurice	Delorme, H.
Berger, Chs.	Cloran, Joseph	Derome, Léon
Bickerdike, Robt.	Coghlin, B. J.	Duff, J. M. M.
Boxer, F. N.	Cushing, Chs.	Davies, J. T.
Brady, Ths.	Cunningham, W. H.	Darling, A.
Brydges, C. J.	Childs, Geo.	Demers, P.
Bulmer, Henry	Copland, E. D. H.	Desrosiers, L. J. P.

THE CITIZENS INSURANCE CO.—$132,000 deposited with Canadian Government for special security of Policy holders.

Dufresne, J. B. R.
Dorsonnens, G. D.
Egan, C.
Evans, J. C.
Ferrier, Hon. James
Fullum, Geo.
Florant, A. D.
Gagnon, A.
Gardner, R.
Gault, M. H.
Godfrey, R. T., M.D.
Groome, P. M.
Gauthier, T.
Giroux, Jos.
Grenier, Jos.
Guimond, Chs. H.
Griffin, Jas.
Graham, Robt.
Hudon, Victor
Hannan, M.
Henderson, D. H.
Hudon, P.
Hutton, W. H.
Hart, T.
Hingston, W. H.
Hickson, J.
Howley, J.
Henshaw, F. W.
Hétu, L. O.
Hagar, C.
Hamilton, A.
Homier, J. B.
Huston, Charles
Hannaford, E. P.
Hogan, Henry
Hamilton, Hon. John
Hooper, A. C.
Huntington, Hn. L.S.
Isaacson, J. H.
Jeannotte, H.
Joseph, J. H.
Judah, T. S.
Lamothe, G.
Lalonde, C. F.
Lemieux, P.
Lyman, H.
Lighthall, W. F.
Lefebvre, N.
Larin, L.
Lavers, W.
Larivée, N.
Labadie, J. A.
Larin, Chs.
Leahy, M.
Lunn, Wm.
Leprohon, J. L.
Lamere, J. B.
Laurent, Michel
Larkin, Patrick
Major, J. B.
Mathieu, E.
McDonald, W.
McGauvran, J. W.
McCambridge, A.
Macdonald, D.
Murphy John
McDougall, J.
McGibbon, A.
McLaren, John C.
McLachlan, J. S.
McNally, B.
McKeown, R.
McDougall, D. Lorn
Moss, S. E.
McShane, J.
McKeown, E.
McDermott, P.
McWood, W.
McGoldrick, P.
Moss, H. D.
Molson, J. H. R.
Murphy, Ed.
Murphy, P. S.
Mercer, N.
Malone, M.
Meunier, C.
Murray, J.
Milloy, John J.
McIntyre, John
Moss, J. L.
McLaren, D. C.
McShane, Brien
McNaughton, Wm.
Mousseau, F. X.
Mussen, Ths.
Nelson, A. D.
Normandeau, P. E.
O'Brien, W.
Ogilvie, W. W.
Ogilvie, J.
O'Rourke, J.
Ogilvie, A. W.
Parker, J.
Prévost, D.
Prendergast, J.
Plessis dit Bélair, L.R.
Prévost, R.
Perreault, L.
Papineau, D. E.
Patterson, G. H.
Price, John
Poupart, Jos.
Rankin, J.
Roy, A.
Roberts, Geo.
Rolland, G. L.
Rolland, J. Bte.
Roseaver, W. H.
Rosair, D.
Ritchie, John
Ryan, M. P.
Spicer, W. J.
Stephens, R. H.
Shearer, James
Simard, J.
Starnes, Hon. H.
Shackell, H.
Shelton, E. E.
Short, J.
Stewart, J.
Sheridan, J.
Strachan, J.
Simpson, Ths.
Salmon, W.
Scott, Gilbert
Stevenson, A. A.
St. Onge, S.
Senecal, L. A.
Torrance, D
Teroux, C. A.
Taylor, E. T.
Taylor, T. M.
Trudeau, Romauld
Tansey, D.
Villeneuve, J. O.
Walters, C. H.
Wilson, W.
Wilson, T.
Workman, T.
Whyte, J.
Walsh, M.
Wait, Geo., jr.
Wainwright, Wm.
Weaver, Geo. W.

THE

COMMERCIAL PRINTING HOUSE,

54 ST. FRANCOIS XAVIER STREET,

MONTREAL.

HAS AMPLE FACILITIES FOR ALL KINDS OF

PRINTING.

The Newest Styles of Type,

The Most Improved Machinery,

First Class Workmen.

REASONABLE PRICES AND PROMPT EXECUTION.

J. THEO. ROBINSON.

THE ABC RAILWAY AND STEAMBOAT GUIDE

Is always on time; has the latest Time Table corrections from official sources; is the most popular Guide published in Canada, and has a larger subscription list and sale than any other Guide published in the Dominion. No Traveller should be without it. Single copies only Ten cents. Subscription only One Dollar a year. Published monthly by

J. THEO. ROBINSON

54 ST. FRANCOIS XAVIER STREET,

MONTREAL.

COMMERCIAL PRINTING HOUSE,

ESTABLISHED 1828

J. THEO. ROBINSON,

FINE

BOOK AND JOB PRINTER,

54 ST. FRANCOIS XAVIER STREET,

MONTREAL.

PRINTING OF EVERY DESCRIPTION EXECUTED WITH NEATNESS AND DESPATCH.

ORDERS BY MAIL PROMPTLY ATTENDED TO.

BOOK,
NEWSPAPER,
RAILWAY,
LAW,
BANK,
INSURANCE,
—AND—
GENERAL
COMMERCIAL PRINTING.

The best equipped Job Office in the City.

LAW FORMS KEPT IN STOCK.
FACTUMS A SPECIALTY.

J. THEO. ROBINSON,
54 St. Francois Xavier Street,
MONTREAL.

THE CITIZENS INSURANCE COMPANY.—Fire, Life and Accident.—Capital $1,188,000.

LUBY'S
FOR THE HAIR

Happy results after using Luby's Hair Renewer.

AS A DRESSING FOR LADIES' or GENTLEMEN'S HAIR, IT HAS NO EQUAL.

LUBY'S

STRENGTHENS WEAK HAIR,
CLEANS THE SCALP, and
RESTORES GREY HAIR TO ITS NATURAL COLOUR.

IN LARGE BOTTLES 50 CENTS EACH.

TO BE HAD AT ALL CHEMISTS.

R. J. DEVINS, Druggist.

Next the Court House, Notre Dame Street, MONTREAL.

General Agent for the Dominion.

THE CITIZENS INSURANCE CO.—FIRE, LIFE
Henry Lyman, Esq., President; Andrew Allan Esq.,

DEVINS' VEGETABLE WORM PASTILLES

Approved by the Medical Faculty.

ARE now acknowledged to be the SAFEST, SIMPLEST and MOST EFFECTUAL REMEDY known for the destruction of WORMS in the human system.

SOLD ONLY BY THE BOX—25 CENTS EACH.

Can be had at all Chemists.

CAUTION.—The success that these Pastiles have attained has brought out many spurious imitations; it will be necessary, therefore, to observe when purchasing that you are getting the genuine.

MILK OF MAGNESIA

Cures Bad Breath, Indigestion, Sour Stomach, Sick Headache, Dyspepsia, &c., &c., &c.

Ask for PHILIP'S MILK OF MAGNESIA, and take none other. It is entirely different from all other preparations of Magnesia, and four times the strength of Fluid Magnesia.

Can be had at all Chemists—50 Cents a bottle.

R. J. DEVINS, DRUGGIST,

Next the Court House MONTREAL.

Sole Agent for the Dominion.

AND ACCIDENT.—CAPITAL, - - $1,188,000.
Vice-President; Gerald E. Hart, General Manager,

MILITIA DEPARTMENT.

PROVINCE OF QUEBEC.

The three Military Districts into which the Province of Quebec is divided are sub-divided into seventy Regimental Divisions, comprised within eight Brigade Divisions.

The boundaries of such Regimental Divisions are identical with the Electoral Divisions into which the Province of Quebec is divided, with the following exceptions, viz.: Montreal Centre forms two Regimental Divisions, known as First and Second Montreal Centre; the First Division comprising the East Ward, and the Second Division comprising the Centre and West Wards.

Chateauguay forms two Regimental Divisions, known as First and Second Chateauguay. The First Division comprises the Parishes of St. Philoméne, Chateauguay, St. Martin, St. Urbain; and the Second Division comprises the portion of the County not included in the First Division.

The counties of Richmond, Wolfe, Drummond, Arthabaska, Chicoutimi and Lake St. John, each form a Regimental Division.

The Brigade Divisions are numbered from West to East, from One to Eight, and embrace the following Regimental Divisions for each respectively:

MILITARY DISTRICT NO. 5.

Lieut.-Col. B. Van Straubenzie, Deputy Adjutant-General commanding.

1st Brigade Division—Lieut.-Col. Pennyman W. Worsley, Brigade Major. Head-quarters, Montreal.

Consists of the Regimental Divisions of Argenteuil, Montreal West, Second Montreal Centre, Huntingdon, Napierville and Second Chateauguay.

2nd Brigade Division—Lieut.-Col. Gregor Mattice, Brigade Major. Head-quarters, Sherbrooke.

Consists of the Regimental Divisions of St. Johns, Iberville, Missisquoi, Brome, Shefford, Richmond, Drummond, Stanstead, Sherbrooke and Compton.

Storekeeper for Military Districts Nos. 5 and 6—Lieut.-Col. C. de Bellefeuille.

MILITARY DISTRICT NO. 6.

Lieut.-Col. A. C. de L. Harwood, Deputy Adjutant-General commanding.

4th Brigade Division—Lieut.-Col. E. Lamontagne, Brigade Major. Headquarters, Montreal.

CITIZENS INSURANCE COMPANY—LIFE BRANCH.
embarrassing conditions. Foreign travel and

Consists of the Regimental Divisions of Montreal East, First Montreal Centre, Vaudreuil, Soulanges, Beauharnois, First Chateauguay, Laprairie, Two Mountains, Terrebonne, Hochelaga, Jacques Cartier and Laval.

5th Brigade Division—The duties of the 5th and 6th Brigade Divisions are performed by the Brigade Major of the 4th Brigade Division.

Consists of the Regimental Divisions of L'Assomption, Montcalm, Joliette, Berthier, Maskinongé, Three Rivers and St. Maurice.

6th Brigade Division—The duties of the 5th and 6th Brigade Divisions are performed by the Brigade Major of the 4th Brigade Division.

Consists of the Regimental Divisions of Nicolet, Arthabaska, Wolfe, Yamaska, Bagot, Richelieu, St. Hyacinthe, Rouville, Verchères and Chambly.

Military District No. 7.

Lieut.-Col. T. J. Duchesnay, Deputy Adjutant-General commanding. Major W. H. Forrest, District Paymaster and Storekeeper.

7th Brigade Division—The duties of the 7th Brigade Division are performed by the Brigade Major of the 8th Brigade Division. Head-quarters, Levis.

Consists of the Regimental Divisions of Lotbinière, Megantic, Beauce, Dorchester, Levis, Bellechasse, Montmagny, L'Islet, Kamouraska, Temiscouata, Rimouski, Bonaventure and Gaspé.

8th Brigade Division—Lieut.-Col. d'Odet d'Orsonnens, Brigade Major. Head-quarters, Quebec.

Consists of the Regimental Divisions of Champlain, Portneuf, Quebec East, Quebec Centre, Quebec West, County of Quebec, Montmorency, Charlevoix, Chicoutimi and Saguenay.

Montreal.

6th Provisional Regiment of Cavalry.—Head-quarters, Montreal. Major commanding—John Burwash; Paymaster—Capt.—C. C. Clapham, Quartermaster—Lieut. J. T. McBride, Surgeon—Dr. A. L. Smith, Vet.-Surgeon—C. J. Alloway. No. 1 Troop, Capt. Colin McArthur; No. 2 Troop, Capt. Wanless; No. 3 Troop, Capt. Barr; No. 4 Troop, Capt. Bush.

Field Battery of Artillery.—Capt. A. A. Stevenson, (l.c.) 1st Lieutenant—E. G. Green, 2nd Lieutenant—J. S. Hall, jr. Surgeon—G. E. Fenwick, M. D. (s. m.), Asst. Surgeon—Dr. Rogers. Vet. Surgeon—D. McEachran.

Brigade Montreal Garrison Artillery.—Lieut.-Col. W. R. Oswald. Captains—G. Forbes, T. T. Turnbull, W. H. Laurie, F. Cole, W. C. Trotter, C. H. Levin. Lieutenants—F. Brush, D. Stevenson, E. Howard, C. Lane, J. A. Finlayson, R. Davidson, W. H. Lulham. Paymaster—Fred. Cole, Major. Surgeon—G. W. Major, Asst. Surgeon—A. A. Browne. Adjt.—T. Atkinson, Major.

LIFE POLICIES of every description issued free of hazardous occupation do not void the Policy.

MONTREAL ENGINEERS.—Major W. Kennedy. 1st Lieutenant—J. W. Moffat. 2nd Lieutenant—Henry Thompson.

1ST BATT. "PRINCE OF WALES RIFLES."—Lieut.-Col. F. Bond. Majors E. L. Bond and J. F. Nott. Captains—T. P. Butler, S. Campbell, J. O. Wilgress, C. D. Hanson, W. J. Turpin, D. Sincennes. Lieutenants—C. de B. Leprohon, Jas. Paul, P. Guy, R. C. Nelles. Paymaster—Alex. Milloy, (m.) Quartermaster—Capt. Wm. Johnson. Surgeon—Francis W. Campbell, M.D.

3RD BATT. "VICTORIA RIFLES."—Lieut.-Col. E. A. Whitehead. Majors—J. M. Crawford, (l.c.), C. P. Davidson. Captains—F. C. Henshaw, A. Anderson, G. Ahern, H. M. Belcher, — Radiger, H. Abbott. Lieutenants—T. P. Bacon, S. M. Blaiklock, R. T. Heneker, G. R. Starke, — Kellond, — Beckett, — Wake, — Wardlow. *Staff.*—Paymaster—J. G. Burrows (m.) Adjutant—J. P. Edwards, (l.) Quartermaster—G. Hope, (c.) Surgeon-Major—G. A. Baynes, M.D. Asst.-Surgeon—D. C. McLaren, M.D.

5TH BATT. "ROYAL SCOTS."—Lieut.-Col. E. C. Campbell. Major—F. Caverhill. Captains—S. Cross, L. M. Lewis, R. M. Esdaile, J. C. McCorkill, H. H. Lyman, J. Hood. Lieutenants—F. Lydon, J. G. Geddes, J. A. Strathy, J. Lithglow, C. C. Newton, Jas. S. Crossley, — C.E. Gault,, W. R. Miller. Paymaster—Lieut. Wm. Foulis. Adjutant— ————. Quartermaster— ————. Surgeon—W. B. Burland, M.D. Asst. Surgeon—C. A. Wood, M.D.

6TH BATT. "FUSILIERS."—Lieut -Col. R. Gardner, jr. Majors—M. M. Blaiklock, F. Massey. Captains—Geo. Mooney, John Gray, Fred. Nelson, John Fair, jr., Jas. D. Anderson, jr., Andrew Paterson. Lieutenants—P. Hood, W. Laidlaw, G. C. Stephens, Jeffery H. Burland, R. G. Pettigrew, Geo. Denison, F. W. Engelke. Paymaster—W. Bates. Quartermaster—D. Battersby. Surgeon—Jas. Bell. Asst. Surgeon—W. Stephens. Honorary Treasurer—Lieut.-Col. J. C. Sinton.

65TH BATT. "MOUNT ROYAL RIFLES."—Lieut.-Col. Aldric Ouimet, M.P., Q.C. Majors—George A. Hughes, Caliste A. Dugas. Captains—P. J. Bédard, R. Poitras, Alex. Roy, Alfred Larocque, jr., Jos. Giroux, Hector Prévost, R. des Rivières, Lieutenants—E. Beauset, C. J. Doherty, L. Ethier, Arthur Simard, R. Hubert, C. Cartier, Courtland Starnes, Ernest Levigne, R. Forest, J Ostell, E. Sicotte. *Staff.*—Adjutant—J. C. Robert. Paymaster—C. L. Bossé. Surgeon—E. Lachapelle, M.D. Asst. Surgeon—L. Migneault.

PROVINCE OF QUEBEC RIFLE ASSOCIATION.

Patron—His Honor the Lt.-Governor of the Province. President—Hon. A. P. Caron, M.P. Vice-Presidents—Lt.-Col. McEachran, Lt.-Col. Ouimet, Major Scott, Capt. Trenholme. Secretary—Major Blaiklock. Treasurer—Lt.-Col. Martin. Elective Committee—Lt-Col. Sheppard, Lt.-Col. Brosseau, Capt. Russell, Lt.-Col. Martin, Major Bond, Lt.-Col. Fenton, Lt. Whitman. Representative Committee—Lt.-Cols. Fletcher and Fraser, Majors Cates and Blaiklock, Capts. Prévost, Main, Balfour, Hood and LeSueur, Lts. Edwards and Trotter.

THE CITIZENS INSURANCE COMPANY.—LOANS are granted after three years in force.

MEDICAL.

DENTAL BOARD OF EXAMINERS OF THE PROVINCE OF QUEBEC.—W. G. Beers, Montreal, President; C. F. F. Trestler, Montreal, Vice-President; Chs. Brewster, Montreal, Treasurer; L. J B. Le Blanc, Montreal, Secretary; C. H, Wells, Huntingdon, Registrar; H. D. Ross, Quebec, L. W. Dowlin, Sherbrooke.

COUNCIL OF THE PHARMACEUTICAL ASSOCIATION.—President; H. F. Jackson (Montreal), 1st Vice-President; Ed. Giroux (Quebec), 2nd Vice-President; J. A. Harte (Montreal), Treasurer; John Kerry (Montreal), Registrar and Secretary; W. Ahern (Montreal), Henry R. Grey (Montreal), H. S. Evans (Montreal), S. Lachance (Montreal), J. D. L. Ambrosse (Montreal), Alex. Manson (Montreal(, Roderick McLeod (Quebec), C. J. Covernton (Montreal), W. E. Brunet (Quebec). *Board of Examiners*—Henry R. Gray (Montreal), Alex. Manson (Montreal), J. D. L. Ambrosse (Montreal), Roderick McLeod (Quebec), Jean Bte, Martel (St. Romuald), H. F. Jackson (Montreal).

MONTREAL COLLEGE OF PHARMACY.—*Officers and Board for* 1883–'84.—President; R. Dugal, Vice-President; L. R. Baridon, Treasurer; Alex. Manson, Secretary; W. Ahern, 223 McGill street. R. Lachance, John Kerry, A. S. Evans, J. D. L. Ambrosse, Henry R. Gray, Alph. Davidson, H. F. Jackson, C. J. Covernton, J. A. Harte. *Lecturers*,—Prof. T. D. Reed, M.D., C.M., No. 1 Philips Square. Prof. Joseph Bemrose, F.C.S., No. 13 Plateau Street, Pharmaceutical Chemist and Senior Bell Scholar of the Pharmaceutical Society of Great Britain. Registrar of the Pharmaceutical Association, and Secretary of the College of Pharmacy, W. Ahern, Address, 207 Bleury Street.

UNIVERSITY OF MCGILL COLLEGE, MONTREAL.—*Faculty*—John William Dawson, LL.D., F.R.S., Principal and Professor of Natural History, R. Palmer Howard, M.D., Dean of the Faculty. *Emeritus Professors.*—William Wright, M.D., Materia Medica and Therapeutics, 84 St. Famille Street, Duncan C. McCallum, M.D., Midwifery and Diseases of Women, 45 Union Avenue, Robert Craik, M.D., Chemistry, Treasurer of the Faculty, 2 Cathcart Street, Joseph Morley Drake, M.D., Institutes of Medicine, Abbotsford, Que. *Professors.*—R. Palmer Howard, M.D., Professor of Medicine, 47 Union Avenue, G. E. Fenwick, M.D., Professor of Surgery, 1401 St. Catharine Street, G. P. Girdwood, M.D., Professor of Chemistry, 28 Beaver Hall Terrace, George Ross, M.A., M.D., Professor of Clinical Medicine, 49 Union Avenue, William Osler, M.D., Professor of the Institutes of Medicine and Registrar of the Faculty, 1353 St. Catharine Street, Thomas G. Roddick, M.D., Professor of Clinical Surgery, 80 Union Avenue, William Gardner, M.D., Professor of Gynæcology,

ON THE SECURITY OF ITS LIFE POLICIES
and Liberal Surrenders allowed.

914 Dorchester Street, Francis J. Shepherd, Professor of Anatomy and Librarian of the Faculty, 85 Mansfield Street, Frank Buller. M.D., Professor of Ophthalmology and Otology, 694 Dorchester Street, Arthur A. Browne, B.A., M.D., Professor of Midwifery and Diseases of Infancy, 1353 St. Catharine Street, James Stewart, M.D., Professor of Materia Medica and Therapeutics, George Wilkins, M.D., Professor of Medical Jurisprudence, 857 Dorchester Street, D. P. Penhallow. B.Sc., Professor of Botany, R. L. MacDonnell, B.A.. M.D., Demonstrator of Anatomy and Lecturer on Hygiene, 1433 St. Catharine Street, William R. Sutherland, M.D.. Aesistant Demonstrator of Anatomy and Curator of the Museum, 745 Dorchester Street, George W. Major, B.A., M.D., Instructor in Laryngology 1398 St. Catharine Street, Alex. D. Blackader, B.A., M.D., Instructer in Diseases of Children, 44 Beaver Hall Terrace, T. Wesley Mills, M.A., M.D., Demonstrator of Practical Physiology and Histology, 561 Dorchester Street, Robt. J. B. Howard, B.A., M.D., Assistant Demonstrator of Anatomy, 47 Union Avenue.

UNIVERSITY OF BISHOPS COLLEGE, LENNOXVILLE.—*Faculty of Medicine, Montreal.*—F. W. Campbell, M.A., M.D., L.R.C.P. Lond.. Dean, Professor of Principles and Practice of Medicine, consulting Physician Montreal Dispensary, Physician to Western Hospital; J. Baker Edwards, Ph.D., D.C L., Emeritus Professor of Practical Chemistry; R. A. Kennedy, M.A., M.D , C.M., Registrar, Professor of Obstetrics and Diseases of Children, consulting Physician Montreal Dispensary, Physician to and Superintendent of the Obstetrical Department of the Western Hospital; J. Perrigo, A. M., M.D., C.M., M.R.C.S. Eng., Professor of Surgery, Physician to and Medical Secretary Western Hospital; J. B. McConnell, M.A., M.D., C.M., Professor of Materia Medica, Physician Western Hospital and Montreal Dispensary; Casey A. Wood, C.M., M.D., Professor of Pathology, Physician Western Hospital; George E. Armstrong, M.D., Professor of Physiology, Physician Western Hospital; James C. Cameron, M.D., C.M., M.R.C.P.I., Professor of Medical Jurisprudence, Physician to Montreal General Hospital and Western Hospital; Thomas Simpson, M.D., Professor Hygiene, Physician to Montreal General Hospital, consulting Physician Western Hospital; E. H. Trenholme, M.D., C.M., B.C L., Professor of Gynæcology, consulting Physician Montreal Dispensary, Physician Western Hospital; Wm. Young, C.M., M.D., Professor of Chemistry; J. Leslie Foley, C.M., M.D., L.R.C.P. Lond., Professor of Anatomy, Physician Montreal Dispensary; H. L. Reddy, B.A , M.D., L.R.C.S.E., L.R.C.P.L., Professor of Therapeutics; A. Lapthorn Smith, B.A.. M.D., M.R.C.S. Eng., Professor of Botany, Physician Montreal Dispensary. *Lecturers in Special Departments.* Joseph Bemrose, F.C.S. Lecturer on practical chemistry; Alexander Proudfoot, M.D., C.M., Lecturer on Disease of the Eye, Ear and Throat, Oculist to Montreal Dispensary and Western Hospital; D. D. Gaherty, C.M., M.D., Demonstrator of Anatomy; Anthony Kerry, C.M., M.D., Curator of Museum.

THE CITIZENS INSURANCE CO.—FIRE BRANCH.
sired, for which low figures will be quoted. Agencies

MONTREAL SCHOOL OF SURGERY AND MEDICINE.—Founded in 1843; Incorporated in 1845.—*Faculty of Medicine of the Victoria University, Cobourg.*—Ths. E. d'Odet d'Orsonnens, M.D., Professor of Chemistry, Pharmacy and Toxicology, President of the Faculty; J. E. Coderre, M.D., Professor of Materia Medica and Therapeutics, Secretary; Eugène H. Trudel, M.D., Professor of Midwifery and Diseases of Women and Children and Clinical Obstetrics; W. H. Hingston, M.D., D.C.L., L.R.C.S., Edin., Professor of Clinical Surgery; A. B. Craig, M.D., Psofessor of Internal Pathology and Clinicals of Medicine; G. O. Beaudry, M.D.. Professor of Physiology and General Pathology; L. B. Durocher, M.D., Professor of Medical Jurisprudence and Botany; J. A. S. Brunelle, Professor of Surgery; L. A. E. Desjardins, M.D., Professor of Histology and Diseases of the Eye; L. D. Mignault, Demonstrator of Anatomy; Hon. A. H. Paquet. M.D., Professor of Hygiene. Supernumerary Professors—A. A. Meunier (Chemistry), J. A. Roy (Botany), A. B. Campagne (Anatomy). J. A. Leblance, M.D., Librarian and Curator.

LAVAL UNIVERSITY.—*Faculty of Medicine.* 134 *Notre Dame Street.*—J. P. Rottot, M.D., Professor of Inside Hospital Pathology and Clinics, and Dean of the Faculty; E. P. Lachapelle, M.D., Professor of General Pathology and Physiology, and Secretary of the Faculty; A. Lamarche. M.D., Professor of Descriptive Anatomy; A. G. A. Ricard, M.D., Professor 0f Materia Medica; A. Dagenais, M.D., Professor of Toxicology and Toxicological Clinics; J. A. Laramée, M.D,, Professor of Inside Hospital Clinics; C. M. Filiatrault, M.D., Professor of Medica Jurisprudence and Senile Diseases; N. Fafard, M.D., Professor of Inside Hospital Clinics and Chemistry; Elzear Berthelot. M D., Professor of Practical Anatomy; S. Lachapelle, M.D., Professor of Hygiene; H. E. Desrosiers. M.D., Professor of Toxicology; Salluste Duval, M.D., Professor of the Clinics, Children's Diseases and Botany; A. Brodeur, M.D., Professor of Histology and Practical Surgery; A. A. Foucher, M.D., Professor,—Diseases of Eyes and Ears.

MEDICO-CHIRURGICAL SOCIETY.—Dr. R. A. Kennedy, President; Dr. T. G. Roddick, 1st Vice-President; Dr. T. A. Rodger, 2nd Vice-President; Dr. D. F. Gurd, Secretary; Dr. W. A. Molson, Treasurer; Dr. J. L. Foley, librarian. *Council:*—Doctors Geo. Ross,, F. W. Campbell and Wm. Osler.

MONTREAL GENERAL HOSPITAL.—*Elected Governors*—N. S. Whitney, David Law, S Bethune, Q.C , J. M. Kirk, R. A. Ramsay, John McLean, Jackson Rae, Thomas White, M.P., R. S. C. Bagg, Joseph Rielle, Thomas Craig, Robert McLea.

Office Bearers for 1883.—Andrew Robertson, President; John Stirling, Vice-President; Thomas Davidson, Treasurer; Dr. R. P. Howard, Secretary.

Household and good Commercial Risks specially de in all principal towns. Losses paid, over $1,800,000.

Committee of Management.—William Lunn. Charles Alexander, O. S. Wood, J. T. Molson, R. W. Shepherd, William Cowie, J. P. Cleghorn, F. Wolferstan Thomas, John Kerry, Robert Craik, M.D.

Consulting Physicians.—Robt. Craik, M.D., R. Palmer Howard, M.D., D. C. MacCallum, M.D., J. M. Drake, M.D., John Reddy, M.D., William Wright, M.D.

Attending Physicians.—George Ross, A.M., M.D., George Wilkins, M.D., M.R.C.S., Eng., William Osler, M.D., F.R.C.P., Wm. A. Molson, M.D., M.R.C.S., Eng.

Attending Surgeons.—G. E. Fenwick, M.D., C.M., Robert Godfrey, M.D., C.M., T. G. Roddick, M.D., C.M., Frs. J. Shepherd, M.D., M.R.C.S., Eng.

Out-Door Physicians and Surgeons.—G. P. Girdwood, M.D., M.R.C.S., Eng., Thomas Simpson, M.D., C.M., George W. Major, B.A., M.D., James C. Cameron, M.D., M.R.C.P.I., Wm. Gardner, M.D., C.M., Rich. L. Macdonnell, B.A., M.D.

Oculist and Aurist.—Frank Buller, M.D., M.R.C.S., Eng.

Medical Superintendent.—James Bell, M.D., C.M.

Resident Medical Officers.—J. J. Gardner, M.D.; C.M., W. G. Henry, M.D., C.M., James Grey, M.D., C.M.

Apothecary.—Joseph Bruce, Dispenser.

Lady Superintendent.—Miss Rimmer.

Clerk of Committee of Management. Edward Russell.

Steward.—W. R. Bates.

Hours for Medical Advice, ten to twelve o'clock, daily. Applicants for advice, out-door department, 11 to 12 daily., Sundays at 9 a.m. Eye and Ear Department, 2 p.m. daily. Applicants for admission to the Hospital, apply at main entrance. Hours for Friends visiting the Sick three to four o'clock on Tuesdays, Thursdays, Saturdays and Sundays.

HOTEL DIEU, MONTREAL.—Rt. Rev. Bishop Fabre, Superior; Rev. A. Nercam, Director; Rev. P. Marsolais, Chaplain; Rev. Sister St. Louis, Superioress. Drs. attending to the Hospital—Dr. d'Orsonnens, Dr. Coderre, Dr. Trudel, Dr. Hingston, Dr. Craig, Dr. Beaudry, Dr. Brunelle, Dr. Desjardins, Dr. Mignault, Dr. Guerin, Dr. Macdonnell, Dr. F. X. Trudel, Dr. Champagne. J. G. Guimond, Agent.

NOTRE-DAME HOSPITAL.—*Board of Management*—Rev. M. V. Rousselot, President, M.M. E. A. Généreux, Treasurer. H. E. Desrosiers, M.D., Secretary.

Medical Board—J. P. Rottot, M.D., President; E. P. Lachapelle, M.D., A. Dagenais, M.D., J. A. Laramée, M.D., A. T. Brosseau, M.D., A. G. Ricard, M.D., A. Lamarche, M.D., C. M. Filiatrault,

THE CITIZENS INSURANCE COMPANY.—NO ADVANTAGES OR SECURITY TO

M.D.. J. E. Berthelot, M.D., S. Lachapelle, M.D., N. Fafard, M.D., S. Duval, M.D., A. A. Foucher, M.D., H. E. Desrosiers, M.D, Secretary.

Attending Physicians and Surgeons.—All the members of the Medical Board.

Oculist and Aurist.—A. A. Foucher, M.D. *House Surgeons.*—M. Marsolais and A. Zoyal.

Attendants.—Rev. Grey Nuns; Sister Perrin, Superior.

MONTREAL DISPENSARY, 135 ST. ANTOINE STREET.—President—Dr. Leprohon, Vice-Presidents—Robt. Miller and Ald. J. C. Wilson, Treasurer—C. O. Perrault, Secretary—J. B. McConnell, M.D.

Consulting Physicians.—Drs. R. P. Howard, W. H. Hingston, G. E. Fenwick, R. Craik, J. L. Leprohon, F. W. Campbell, G. P. Girdwood, G. Wilkins. W. Gardner, E. H. Trenholme, R. A. Kennedy, Wolfred Nelson, J. T. Alloway, G. F. Slack, T. D. Reed, G. A. Thompson, A. D. Blackader, F. J. Shepherd, O. C. Edwards and R. L. Macdonnell.

Attending Physicians.—J. B. McConnell, W. H. Burland, J. Leslie Foley, A. L Smith, W. R. Sutherland, Wm. Stephe..

Eye and Ear Department.—Dr. A. Proudfoot.

Committee of Management.—Messrs. J. Leprohon, J. C. Wilson, C. O. Perrault, J. B. McConnell, R. Miller, T. D. Reed, A. Proudfoot, J. H. Stearns, A L. Smith, W. R. Sutherland, A. Kerry, R. L. McDonnell, Wm. Macdonald.

WESTERN HOSPITAL OF MONTREAL—WOMEN'S DEPARTMENT—For the treatment of diseases peculiar to women, and for lying-in cases.—Under the Superintendence of the Medical Faculty of Bishop's College.

Out-Door Clinical Department.—Attendance daily at 12 a.m.

Attending Physicians and Surgeons.—Drs. F. W. Campbell, R. A. Kennedy, Trenholme, J. Perrigo. J. B. McConnell, E. Armstrong, J. C. Cameron and C. A. Wood.

Superintendent of Lying-in Dept.—Dr. R. A. Kennedy.

Secretary.—Robt. Reid.

Medical Secretary.—Dr. Perrigo.

Matron.—Mrs, Woodhouse.

Consulting Staff.—Drs. Hingston and Simpson.

UNIVERSITY LYING-IN HOSPITAL, 93 St. URBAIN STREET.—Mrs. M. McCulloch, 1st Directress; Mrs. Ostell, 2nd Directress; Mrs. Reford, 3rd Directress; Mrs. M. McCulloch. Secretary; Mrs. S. Dawson, Treasurer; Mrs. J. Smillie, Matron and Widwife.

Physician and Accoucher.—Dr. D. C. Mcallum.

Registar.—Dr. A. A. Browne.

Consulting Physicians.—The Medical Faculty of McGill College,

---

UNIVERSITY DISPENSARY.—Drs. McCallum, Gardner, Roddick. Blackader. Mrs. Hayes, Matron, St. Urbain Street.

CANADIAN COMPANY OFFERS ANY BETTER INTENDING LIFE INSURERS.

CONSULS AND VICE-CONSULS.

Argentine Confederation—G. B. Day, Consul-General; F. C. Henshaw, Vice-Consul, 24 Hospital street.

Austro-Hungarian Empire—E. Schultze, 4 Hospital street.

Belgian—Jesse Joseph. 156 St. James street.

Brazil—Wm. D. Bently, Consul-General, 317 St. Paul street.

Chili—G. B. Day, Consul-General; F. C. Henshaw, Vice-Consul. 24 Hospital Street.

Danish—J. F. Wulff, 32 St. Sulpice street.

French—M. le Comte de Sesmaisons. Consul-General, Quebec; C. O. Perrault, Vice-Consul, 66 St. James street.

German Empire—W. C. Munderloh, 61 St. Sulpice street.

Italian—A. M. F. Gianelli, 227 Commissioner street; Charles Bonacina, Vice-Consul, Deputy Clerk Circuit Court.

Netherlands—S. B. Heward, Vice-Consul, 89 St. Francois Xavier street.

Norwegian—J. F. Wulff, Vice-Consul, 32 St. Sulpice street.

Republic of Uruguay—F. W. Henshaw,; F. C. Henshaw, Vice-Consul, 24 Hospital street.

Portugal—F. A. Routh, 299 Commissioners street.

Peru—G. B. Day, Consul-General; F. C. Henshaw, Vice-Consul, 24 Hospital street.

Spanish—Conde de Premio Real, Consul-General, Quebec; J. L. Leprohon, M.D., Vice-Consul, 237 St. Antoine street.

Swiss—A. N. Aubin, 404 St. Paul street.

Swedish—J. F. Wulff, 32 St. Sulpice street.

United States—List of Consuls and Commercial Agents in the Province of Quebec & Ontario—Seargent P. Stearns, Consul-General, Montreal; Reuben Booth, Vice and Dep. Consul-General. Montreal; James Low, Consul, Clifton; Jno. G. Crawford, Consul, Coaticook; LaRue Peck, Consul, Fort Erie; Geo. H. Holt, Consul, Gaspé Basin; Jno. F. Hazelton, Consul, Hamilton; M. H. Mitchell, Consul, Kingston; Saml. D. Pace, Consul, Port Sarnia; Harry L. Slaight, Consul, Prescott; Jno. N. Masson, Consul, Quebec; Silas P. Hubbell, Consul, St. Johns, P.Q.; Walter E. Howard, Consul, Toronto; F. W. Prince, Consul, Belleville; Josiah Turner, Consul, Amherst- burg; Chas. Ewers, Consul, Windsor, Ont.; Jas. M. Wilson. Three Rivers, P.Q.; Benj. S. Parker, Sherbrooke; H. P. Dill, Consul, Guelph; H. C. Buffington. Coml. Agent, Chatham; R. S. Chilton, Coml. Agent, Goderich; R. B. Robbins, Coml. Agent, Ottawa; Philip Carroll, Port Stanley; Frank Harmon, Coml. Agent, Stanbridge; Chas. A. Boush, Coml. Agent, Collingwood;

THE CITIZENS INSURANCE CO.—Life Branch. Separate honorable treatment guaranteed from the

J. C. Dutcher, Coml. Agent, Port Hope; A. B. Elliott, Coml. Agent, Morrisburg; F. Baitels, Vice Coml. Agent, St. Hyacinthe; Chas. A. Rand, Coml. Agent, Sorel; H. M. James, Coml. Agent, Port Rowan.

IMMIGRATION AGENTS.

J. J. Daly, Dominion Government Immigration Agent, 175 St. James street, West.

John Lesperance, Immigration Agent, Province of Quebec, Port of Montreal, 813 Craig street.

BANKS IN CANADA.

ONTARIO.

Place.	*Name of Bank.*	*Manager or Agent.*
Alliston	Hamilton	A. M. Kirkland.
Almonte	Montreal	Angus Kirkland.
Arnprior	Ottawa	D. M. Finnie.
Aurora	Federal	W. H. Perram.
Aylmer	Molsons	
Ayr	Commerce	John Wylie.
Barrie	Toronto	J. A. Strathy.
	Hamilton	Wm. Gray.
Beeton	Hamilton	W. P. Robarts.
Belleville	Montreal	R. Richardson.
	Commerce	R. Thompson.
	Dominion	J. W. Murray.
	Merchants	W. Hamilton.
Berlin	Commerce	D. B. Dewar.
	Merchants	Charles Crookall.
Bowmanville	Ontario	Geo. McGill.
Bradford	Standard	T. Dewson.
Brampton	Dominion	R. D. Gamble.
	Merchants	G. S. Herchmer.
Brantford	British North America	A. Robertson.
	Montreal	W. L. Creighton.
	Commerce	W. Roberts.
Brockville	Montreal	James Hogg.
	Molsons	J. W. B. Rivers.
Campbellford	Standard	E. A. Bog.
Cannington	Standard	John Houston.
Carleton Place	Ottawa	John A. Bangs.
Chatham	Commerce	W. S. Ireland.
	Federal	R. N. Rogers.
	Merchants	F. S. Jarvis.
Clinton	Molsons	Henry C. Brewer.
Cobourg	Toronto	Jos. Henderson.
Cobourg	Dominion	E. H. Osler.

by Act of Parliament.—Undoubted Security is afforded and high standing of its Proprietary and Directors.

Place.	*Name of Bank.*	*Manager or Agent.*
Colborne	Standard	C. Larke.
Collingwood	Toronto	W. A. Copeland.
	Commerce	E. Pangman.
Cornwall	Montreal	Neil McLean.
	Ontario	W. J. Tully.
Dundas	Commerce	D. H. Charles.
Dunnville	Commerce	James Young.
Durham	Commerce	J. R. Clarke.
Exeter	Molsons	A. A. C. Denovan.
Fergus	Imperial	J. F. Patterson.
Galt	Merchants	G. V. J. Greenhill.
	Commerce	B. R. McConkey.
Gananoque	Merchants	A. Petrie.
Georgetown	Hamilton	H. M. Watson.
Goderich	Montreal	D. Glass.
	Commerce	A. M. Ross.
Guelph	Montreal	James H. Finlay.
	Commerce	Wm. Smith.
	Federal	George Mair.
	Ontario	E. Morris.
Hamilton	British North America	Thomas Corsan.
	Hamilton	E. A. Colquhoun.
	Montreal	J. N. Travers.
	Commerce	E. Mitchell.
	Federal	J. M. Burns.
	Merchants	J. S. Meredith.
Harriston	Standard	W. T. Shannon.
Ingersoll	Imperial	J. A. Richardson.
	Merchants	W. Pringle.
	Molsons	C. W. Clinch.
Kincardine	Merchants	G. C. Tyre.
Kingston	British North America	D. Robertson.
	Montreal	R. M. Moore.
	Federal	T. Y. Greet.
	Merchants	Geo. E. Hague.
Lindsay	Montreal	C. E. L. Porteous.
	Dominion	W. Darling.
	Ontario	S. A. McMurty.
Listowel	Hamilton	H. H. O'Reilly.
Liverpool Market	Dominion	J Hayden Horsey.
London	British North America	Geo. Moir.
	Montreal	W. J, Anderson.
	Commerce	D. Just.
	Federal	Charles Murray.
	Merchants	W. F. Harper.
	Molsons	Joseph Jeffrey.
Lucan	Commerce	F. W. Ball.
Markham	Standard	F. A. Reesor.
Meaford	Molsons	P. Fuller.
Milton	Hamilton	J. Butterfield.
Morrisburgh	Molsons	L. W. Howard.
Mount Forest	Ontario	R. N. King.

THE CITIZENS INSURANCE COMPANY.—The MOST
on the Continent is issued by

Place.	*Name of Bank.*	*Manager or Agent.*
Napanee	Dominion	R. A. Helliwell.
	Merchants	Alex. Smith.
Newcastle	Standard	James K. Allen.
Newmarket	Federal	W. H. Perram.
Norwich	Commerce	W. A. Sampson.
Orangeville	Commerce	R. T. Haun.
Orillia	Dominion	H. S. Scadding.
Oshawa	Dominion	W. H. Holland.
	Western of Canada	
Ottawa	British North America	W D. Chambers.
	Montreal	A. Drummond.
	Ottawa	Geo. Burn.
	Commerce	Jeffery Hale.
	Nationale	C. H. Carriere.
	Merchants	W. H. Rowley.
	Ontario	A. Simpson.
	Quebec	H. V. Noel.
	Union	M. A. Anderson.
Owen Sound	Merchants	J. G. Fitzgibbon.
	Molsons	P. W. D. Broderick.
Paris	British North America	John Carnegie.
	Commerce	R. C. Jennings.
Pembroke	Quebec	T. F. Cox.
Perth	Montreal	R. J. Drummond.
	Merchants	James Gray.
Peterborough	Montreal	F. J. Lewis.
	Toronto	J. H. Roper.
	Commerce	W. Manson.
	Ontario	C. McGill.
Petrolia	Federal	T. A. Lenfestey.
Picton	Montreal	R J. B Crombie.
	Standard	J. S. Louden.
Port Colborne	Imperial	Jas. Watt.
Port Elgin	Hamilton	Wm. Corbould.
Port Hope	Montreal	C. L. Thompson.
	Toronto	W. R. Wadsworth.
	Midland Loan & Savings Society	G. M. Furby.
Port Perry	Ontario	W. J. McMurty.
Prescott	Merchants	I. F. Harper.
Prince Arthur's Landing	Ontario	D. F. Burk.
Renfrew	Merchants	C. G. Morgan.
Ridgetown	Molsons	L. E. Tate.
St. Catherines	Toronto	G. W. Hodgetts.
	Commerce	F. L. Hankey.
	Imperial	C. M. Arnold.
St. Mary's	Montreal	R. Hillyard.
	Federal	C. S. Rumsey.
St. Thomas	Imperial	M. A. Gilbert.
	Merchants	John Pottenger.
	Molsons	Geo. Kendal Morton.

LIBERAL and REMUNERATIVE ACCIDENT POLICY this Company at $5 per $1000.

Place.	*Name of Bank.*	*Manager or Agent.*
Sarnia	Montreal	B. Tassie.
	Commerce	T. W. Nisbitt.
Seaforth	Commerce	A. H. Ireland.
Simcoe	Commerce	E. Cowdry.
	Federal	Henry Groff.
Smith's Falls	Molsons	A. P. Tregent.
Stratford	Montreal	J. Hogg.
	Commerce	W. Maynard, jr.
	Merchants	E. F. Hebden.
Strathroy	Commerce	Jos. S. Small.
	Federal	W. T. Smith.
Thorold	Commerce	W. J. Robertson.
	Quebec	D. B. Crombie.
Tilsonburg	Federal	Francis Cole.
Toronto	British North America	W. Grindlay.
	Montreal	G. W. Yarker.
	Toronto	D. Coulson.
	Commerce	W. N. Anderson.
	Dominion	R. H. Bethune.
	do. Queen st. branch	Jas. Price.
	Federal	H. S. Strathy.
	Imperial	D. R. Wilkie.
	Merchants	Wm. Cooke.
	Ontario	C. Holland.
	Quebec	J. Walker.
	Standard	J. L. Brodie.
	Molsons	L. H. Robertson.
Trenton	Molsons	R. Fraser.
Uxbridge	Dominion	W. Nation.
Walkerton	Commerce	J. R. Clarke.
	Merchants	A St. L. Mackintosh.
Waterloo	Molsons	Jacob Hespeler.
Welland	Imperial	Jas. McGlashan.
Whitby	Dominion	H. B. Taylor.
	Ontario	W. Beith.
Windsor	Commerce	J. E. Thomas.
	Merchants	Wm. Kingsley.
Wingham	Hamilton	B. Wilson.
Woodstock	Commerce	F. O. Cross.
	Imperial	S. B. Fuller.
Yorkville	Federal	R. J. Montgomery.

QUEBEC.

Beauharnois	Jacques Cartier	A. Clement.
Bedford	Eastern Townships	
Berthier (en haut)	Ville Marie	A. Lariepy.
Coaticook	Eastern Townships	B. Austin.
Cowansville	Eastern Towships	J. McKinnon.
Farnham	Eastern Townships	E. N. Robinson.
Gaspe Basin	Nationale	J. Le Boutillier & Co.

THE CITIZENS INSURANCE CO.—$132,000 deposited with Canadian Government for special security of Policy holders.

Place.	*Name of Bank.*	*Manager or Agent.*
Granby	Eastern Townships	W. H. Robinson.
Jolliette	D'Hochelaga	H. N. Boire.
Louiseville	Ville Marie	L. A. Caron.
Montreal	British North America	R. R. Grindley.
	Montreal	E. S. Clouston.
	Toronto	J. M. Smith.
	Hochelaga	F. X. St. Charles.
	Ville Marie	Ubalde Garand.
	Commerce	W. Simpson.
	Exchange	T. Craig.
	Federal	W. J. Ingram.
	Du Peuple	A. A. Trottier.
	Jacques Cartier	A. de Martigny.
	Nationale	C. A. Valle.
	Merchants	A. M. Crombie.
	Ontario	W. W. L. Chipman.
	Quebec	Thos. McDougall.
	Molsons	F. W. Thomas.
	Union of Lower Canada	F. Nash.
Napierville	St. Jean	M. Catudal.
Nicolet	Ville Marie	C. A. Sylvestre.
Quebec	British North America	C. F. Smith.
	Montreal	J. Porteous.
	Nationale	P Lefrance.
	Merchants	H. M. Price.
	Quebec	Jas. Stevenson.
	Union of Lower Canada	P. MacEwen.
Richmond	Eastern Townships	W. L. Ball.
St. Cesaire	St. Hyacinthe	Cessaire Pepin.
St. Hyacinthe	Jacques Cartier	S. A. Durocher.
	St. Hyacinthe	R. St. Jacques.
St. Jerome	Ville Marie	J. A. Theberge.
St. Johns	St. Jean	Ph. Baudouin.
	Merchants	W. L. Marier.
St. Remi	Jacques Cartier	C. Bedard.
Sherbrooke	Eastern Townships	W. Farwell.
	Nationale	John Campbell.
	Merchants	A. C. E. Delmege.
Sorel	Molsons	George Crebassa.
Stanstead	Eastern Townships	S. Stevens.
Three Rivers	Hochelaga	P. E. Panneton.
	Quebec	F. G. Wotherspoon.
	Union of Lower Canada	G. H. Henshaw' jr.
Valleyfield	Jacques Cartier	Joseph F. Pellant.
Waterloo	Eastern Townships	W. I. Briggs.
West Farnham	Eastern Townships	E. N. Robinson.

NEW BRUNSWICK.

Bathurst	Merchants of Halifax	John Sivewright.
Campbellton	Nova Scotia	J. E. Narraway.
Chatham	Montreal	F. E. Winslow.

OSWALD BROS.

Members of the Montreal Stock Exchange,

53 & 55 ST. FRANCOIS XAVIER STREET,

MONTREAL.

STOCKS AND SECURITIES

OF ALL DESCRIPTIONS.

Bought and Sold on Margin or for Cash.
Correspondents in London. Eng.,
and New York.

☞For Canadian Stock List see next page.

List of Principal Securities dealt in JANUARY,

BANKS.	CAPITAL SUBSCRIBED.	CAPITAL PAID-UP.
Montreal	$12,000,000	$12,000,000
Ontario	1,500,000	1,500,000
Merchants'	5,798,267	5,721,426
Du Peuple	1,600,000	1,600,000
Jacques Cartier	500,000	500,000
Molsons	2,000,000	2,000,000
Toronto	2,000,000	2,000,000
Quebec	2,500,000	2,500,000
Nationale	2,000,000	2,000,000
Union of Lower Canada	2,000,000	2,000,000
Commerce	6,000,000	6,000,000
Eastern Townships	1,479,600	1,446,142
Dominion	1,500,000	1,500,000
Hamilton	1,000,000	982,380
Exchange	500,000	500,000
Imperial	1,500,000	1,500,000
Standard	803,700	783,005
Federal	2,966,800	2,950,210
d'Hochelaga	723,300	704,940
Ville Marie	500,000	464,300
British	4,866,666	4,866,666
MISCELLANEOUS.		
Montreal Telegraph	2,000,000	2,000,000
Dominion Telegraph	1,000,000	1,000,000
Montreal Gas	2,000,000	1,876,752
Mont'l Loan & Mort.	1,000,000	832,812
Mont'l Inv't & Building Co.	300,000	300,000
City Passenger Railway	600,000	600,000
Royal Canadian Ins. Co.	2,000,000	300,000
Richelieu and Ont. Nav.	1,619,000	1,619,000
Dundas Cotton Co.	500,000	500,000
Canada Cotton Co.	750,000	697,900
Montreal Cotton Co.	794,000	794,000
Stormont Cotton Co.	500,000	500,000
Coaticook Cotton Co.	200,000	200,000
Hudon Cotton Co.	2,000,000	850,000
Canada Paper Co.	500,000	500,000
St. Paul, M. & M. Railway	20,000,000	20,000,000
Can. Pac. Railway	100,000,000	55,000,000
North West Land Co.	£3,000,000	£1,500,000

OSWALD BROTHERS, Members

on the MONTREAL STOCK EXCHANGE.
1884.

REST.	SHARES. AMOUNT.	DIVIDEND DAYS.	DIVIDEND. LAST 6 MOS.
$5,750,000	$200	1st June and 1st Dec.	5 p. c.
335,000	100	1st June " 1st Dec.	3 "
1,150,000	100	1st June " 1st Dec.	3½ "
nil	50	1st Mar. " 1st Sept.	2½ "
14,000	25	1st June " 1st Dec.	3½ "
500,000	50	1st April " 1st Oct.	4 "
1,060,000	100	1st June " 1st Dec.	4 "
325,000	100	1st June " 1st Dec.	3½ "
nil	50	1st May " 1st Nov.	—
30,000	100	1st Jan. " 1st July	2½ "
1,900,000	50	1st Jan. " 1st July	4 "
350,000	50	1st Jan. " 1st July	3½ "
850,000	50	1st May " 1st Nov.	5 "
200,000	100	1st June " 1st Dec.	3½ "
.....	100	Suspended.	—
650,000	100	1st Jan. and 1st July	4 "
140,000	50	1st Jan. " 1st July	3½ "
1,300,000	100	1st June " 1st Dec	5 "
50,000	100	1st Jan. " 1st July	3 "
20,000	100	1st June " 1st Dec.	3½ "
889,718	248	4th Jan. " 4th July	3 "
.....	40	Jan. April, July & Oct...	2 p.c. quartr.
.....	50	Jan. April, July & Oct...	1½ " quartr.
.....	40	April and October	6 "
.....	50	15th Mar. " 15th Sept.	3½ "
.....	50	1st Feb. " 1st Aug.	—
.....	50	November	8 " per an.
.....	100	February	5 " "
.....	100	February and October ..	3 "
.....	100	1st Mar. and 1st Sept. ...	—
.....	100	15th Feb. and 15th Aug...	4 "
.....	100	Jan. April, July & Oct ..	—
.....	100	January and July.....	—
.....	100	January and July.....	—
.....	100	January and July.....	—
.....	100	January and July.....	5 "
.....	100	Feb. May, Aug. & Nov..	2 " quartr.
.....	100	17th Feb. and 17th Aug..	2½ "
.....	£10	July.....	2s on £4 p'd sh.

of the Montreal Stock Exchange.

OSWALD BROS.

Members of the Montreal Stock Exchange

53 & 55 ST. FRANCOIS XAVIER STREET,

MONTREAL.

STOCKS AND SECURITIES.

OF ALL DESCRIPTIONS

Bought and Sold on Margin or for Cash.
Correspondents in London, Eng., and New York.

☞For Canadian Stock List see preceding page.

THE CITIZENS INSURANCE COMPANY.—Fire, Life and Accident.—Capital $1,182,000.

Place.	*Name of Bank.*	*Manager or Agent.*
Chatham	Nova Scotia	D. G. Chestnut.
Dorchester	Merchants	Emerson & Read.
Fredericton	British North America	R. Napier.
	Nova Scotia	C. G. R Kerr.
	Maritime	A. A. Murray.
	People's of N. B	J. W. Spurden.
Hillsboro'	Halifax Banking Co.	H. Middleton.
Kingston	Merchants of Halfax	Donald Kemp.
Moncton	Montreal	F. M Cotton.
	Nova Scotia	George Sanderson.
Newcastle	Montreal	R. Mackenzie.
	Nova Scotia	F. R. Morrison.
Petitcodiac	Halifax Banking Co.	J. H. Morrison.
Richibucto	Nova Scotia	D. Waters.
	Merchants of Halifax	Donald Kemp.
Sackville	Halifax Banking Co.	Thos. A. H. Mason.
	Merchants of Halifax	E. C. Jarvis.
St. John	British North America	W. E. Collier.
	Montreal	E. C. Jones.
	New Brunswick	Wm. Girvan.
	Nova Scotia	J. M. Robinson.
	Halifax Banking Co.	Jas. G. Taylor.
	Maritime	Alfred Ray.
St. Stephen	Nova Scotia	John Black.
	St. Stephen	John F. Grant.
Sussex	Nova Scotia	George W. Daniel.
Woodstock	Nova Scotia	Wm. Haliburton.
	Maritime	Gilbert W. Van Wart.

NOVA SCOTIA.

Acadia Mines	Halifax Banking Co.	T. E. Atkins.
	Merchants of Halifax	Edward Walsh.
Amherst	Nova Scotia	H. C. McLeod.
	Pictou	John McKeen.
Annapolis	Nova Scotia	F. B. Kinsman.
	Union of Halifax	Alex. Shearer.
Antigonish	Merchants of Halifax	T. M. King.
	Pictou	E. D. Arnaud.
Baddeck	Merchants of Halifax	Chas. R. Hart.
Barrington	Halifax Banking Co.	F. W. Homer.
Bridgetown	Nova Scotia	T. D. Ruggles.
Bridgewater	Merchants of Halifax	Andrew Gow.
Canning	Nova Scotia	F. W. Borden.
Digby	Nova Scotia	J. H. Churchill.
Guysboro'	Merchants of Halifax	H. M. Jost.
Halifax	British North America	A. E. Ellis.
	Montreal	F. Gundry.
	Nova Scotia	Thos. Fyshe.
	Halifax Banking Co.	W. L. Pitcaithly.
	Merchants of Halifax	D. H. Duncan.

THE CITIZENS INSURANCE CO.—FIRE, LIFE
Henry Lyman, Esq., President; Andrew Allan Esq.,

Place.	*Name of Bank.*	*Manager or Agent.*
Halifax	People's of Halifax	Peter Jack.
	Union of Halifax	H. Y. Clarke.
Kentville	Nova Scotia	L. De V. Chipman.
Liverpool	Nova Scotia	H. A. Fleming.
Lockeport	Halifax Banking Co.	F. A. Capstick.
	People's of Halifax	Austin Locke.
Lunenburg	Halifax Banking Co.	Gordon H. Ross.
	Merchants of Halifax	Stephen Finck.
Maitland	Merchants of Halifax	George Frieze.
New Glasgow	Nova Scotia	Jas. W. Carmichael.
	Pictou	D. M. Fraser.
North Sydney	Nova Scotia	Daniel Waters.
Oxford	Halifax Banking Co.	N. S. Smith.
Parrsboro'	Halifax Banking Co.	A. S. Townshend.
Pictou	Nova Scotia	Howard Primrose.
	Merchants of Halifax	C. J. Butcher.
	Pictou	T. Watson.
Port Hawkesbury	Merchants of Halifax	Peter Paint, sr.
Pugwash	Halifax Banking Co.	D. C. McDougall.
Shelburne	Halifax Banking Co.	W. G. Greenwood.
Spring Hill	Halifax Banking Co.	Wm. Wilson.
Stellarton	Pictou	D. M. Fraser,
Sydney Bar	Nova Scotia	Daniel Waters.
Sydney, C.B.	Merchants of Halifax	J. E. Butchell.
Truro	Halifax Banking Co.	A. Allan.
	Merchants of Halifax	Martin Dickie.
Weymouth	Merchants of Halifax	G. D. Campbell.
Windsor	Commercial of Windsor	W. Lawson.
	Halifax Banking Co.	J. A. Russell.
Wolfville	People's of Halifax	A. D. W. Barss.
Yarmouth	Nova Scotia	J. H. Lombard.
	Exchange	A. S. Murray.

NEWFOUNDLAND.

St. Johns	Commercial of N. F.	Robert Brown.
	N. F. Savings Bank	Edward Morris.
	Union of N. F.	James Goldie.

PRINCE EDWARD ISLAND.

Charlottetown	Nova Scotia	D. C. Chalmers.
	Merchants of Halifax	F. H. Arnaud.
	Merchants of P. E. I.	Wm. McLean.
	Union of P. E. I.	Geo. Macleod.
Georgetown	Merchants of Halifax	W. S. Tupper.
Montague	Union of P. E. I.	M. J. Fitzgerald.
Rustico	Farmers' of Rustico	Adrien Dorion.
Souris	Merchants of Halifax	James McBride.
Summerside	Merchants of Halifax	W. F. Mitchell.
	Summerside	R. McC. Stavert.
	Union of P. E. I.	Neil McKelvie.

MANITOBA.

Place.	*Name of Bank.*	*Manager or Agent.*
Brandon	Imperial	A. Jukes.
	Merchants	Chas. Meredith.
Emerson	Merchants	G M. King.
Portage la Prairie.	Montreal	T. Plummer.
	Ontario	E. Porter.
Regina	Montreal	A. D. Braithwaite.
	Merchants	D. M. Harman.
Winnipeg	Montreal	C. Sweeney.
	Nova Scotia	Robert Steven.
	Ottawa	F. Hall Mathewson.
	Federal	T. Renwick.
	Imperial	Chas. S. Hoare.
	Merchants	D. Miller.
	Ontario	J. F. Feilde.
	Union of Lower Canada	C. A. Boxer.

BRITISH COLUMBIA.

New Westminster.	British Columbia	Isaac B. Fisher.
Victoria	British Columbia	Wm. C. Ward.
	British North America	Robert Burns.
	Garesché Green & Co.	Wells, Fargo & Co.

BANK OF MONTREAL.—Established 1818.—Capital, $12,000,000. Capital paid-up, $12,000,000. Reserve Fund, $5,750,000. *Head Office Montreal.*—Board of Directors.—C. F. Smithers, president; Hon. D. A. Smith, vice-president; G. Scott, A. T. Paterson, Alex. Murray, Alfred Brown, Geo. A. Drummond, Hugh McLennan, Hon. John Hamilton. W. J. Buchanan, general manager, Montreal; A. Macnider, assistant general manager and chief inspector.

BANK OF BRITISH NORTH AMERICA.—Established 1836. Incorporated by Royal Charter, 1840 — Paid-up capital, £1,000,000 sterling. Head Office, London, England. *Court of Directors in London.*—J. H. Brodie, J. J. Carter, F. Lubbock, H. R. Farrer, R. H. Glynn J. J. Kingsford, A. H. Philpots, J. M. Robertson, H. J. B. Kendall and E. A. Hoare. Secretary in London, A. G. Wallis. Head Office in the Colonies, at St. James street, Montreal. General manager, R. R. Grindlay; inspector, W. H. Nowers. Montreal Branch.—Manager, J. Penfold; accountant, D. G. MacGregor.

BANK OF TORONTO.—Capital, $2,000,000. *Head Office, Toronto,* Montreal Branch.- J. Murray Smith, manager; Geo. R. Hargraft, accountant; T. A. Bird, teller; T. F. How assistant teller; J. R. McKirdy, discount; P. P. Myles. ledger; Peter C. Falconer, W. G. Ramage and H. E. Rankin, clerks; G. Chapman, messenger.

embarrassing conditions. Foreign travel and

CANADIAN BANK OF COMMERCE.—*Head Office, Toronto.* Capital authorized $6,000,000. Capital paid up, $6,000,000. Rest, $1,900,000. Directors.—Hon. Wm. McMaster, president; Wm. Elliot, vice-president. W. N. Anderson, general manager. John C. Kemp, assistant general manager; Robert Gill, inspector. Montreal Branch, 153 St. James street.—Wm. Simpson, manager; G. de C. O'Grady, accountant.

MERCHANTS BANK OF CANADA.—Capital, $5,720,000. Reserve Fund, $1,150,000. *Directors.*—Hon. J. J. C. Abbott, Q.C., president; Robt. Anderson, vice-president; John Duncan, H. Mackenzie, W. Darling, J. Hodgson, A. Masson, J. Cassils. Geo. Hague, general manager; J. H. Plummer, assistant general manager.

THE MOLSONS BANK.—Capital paid up, $2,000,000; Rest $425,000. Directors.—Thomas Workman, president; J. H. R. Molson, vice-president; R. W. Shepherd, Hon. D. L. Macpherson, M. Williams, S. H. Ewing, and A. F. Gault,. F. W. Thomas, general manager; Jas. Elliot, local manager; M. Heaton, inspector. Discount days: Mondays and Thursdays. Dividends, 1st April and 1st October.

ONTARIO BANK.—Capital, $1,500,000. *Head Office, Toronto, Ont.* Sir W. P. Howland, president; Chas. Holland, general manager. Montreal Branch, Place d'Armes.—W. W. L. Chipman, manager. Days of Discount, every day.

QUEBEC BANK.—Paid up capital, $2,500,000. *Head Office, Quebec.*—J. Stevenson, cashier. Montreal Branch.—T. McDongall, manager; T. C. Coffin, accountant; W. F. Wood, teller; J. Drayner, B. B. Stevenson, and Percy Oakes, clerks; W. Anderson, messenger. Discount every day.

UNION BANK OF LOWER CANADA.—Capital, $2,000,000. *Head Office, Quebec.*—P. McEwan, cashier. Montreal Branch.—F. Nash, manager; A. N. Bell, accountant; R. Davison, teller; R. M. Harrison, discount clerk; A. Mercer, ledger keeper; J. H. Morkill, F. Crispo and Geo. Bowles, clerks; Jas. Moore, messenger.

LA BANQUE DU PEUPLE.—Established 1835. Paid up Capital, $1,600,000. Head Office, 95 St. James street, Montreal. C. S. Cherrier, president. Directors.—W. Francis, G. S. Brush, A. Prevost, A. Leclerc, J. Grenier, P. M. Galarneau, A. A. Trottier, cashier. Officers.—J. Hennessy, discount clerk; C. H. Parent, progressive ledger; A. Marcille, paying teller; R. Terroux, receiving teller; J. Bousquet, bookkeeper; L. J. Lamontagne, L.

LIFE POLICIES of every description issued free of hazardous occupation do not void the Policy.

G. Genaud, Albert Fournier, J. Portelance and J. D. A. Beliveau, clerks; N. Cotté, porter. Days of Discount: Tuesdays and Fridays. Dividends, first Monday of March and September.

LA BANQUE JACQUES-CARTIER.—Capital, $500,000. Officers.—Alph. Desjardins, president; A. DeMartigny, cashier; D. W. Brunet, assistant cashier; P. T. H. Ermatinger, paying teller; C. H. Hamel, receiving teller; J. Cooke, discount clerk; F. B. Lafleur, accountant; M. Bourret, ledger keeper; G. A. Duguay, clerk; J. Leblanc, messenger.

LA BANQUE NATIONALE, Place d'Armes.—Capital, $2,000,000. *Head Office, Quebec.*—Hon. I. Thibaudeau, president; P. Lafrance, cashier. Montreal Branch.—C. A. Vallée, manager; P. C. G. Roy, accountant; A. Rinfret, teller. G. Mercier, ledger keeper; Geo. Normandin, clerk; L. Guimond, messenger.

LA BANQUE D'HOCHELAGA.—Capital, $1,000,000. F. X. St. Charles, president; J. E. Brais, cashier; A. D. Parent, accountant; R. Terroux, jr., assistant accountant; J. H. Ostigny, ledger keeper; C. A. Giroux, paying teller; N. Dorval, receiving teller; L. E. Guimond, discount clerk; A. J. Leduc, clerk; Pierre Begin, messenger.

BANQUE VILLE MARIE.—Wm. Weir, president; J. G. Guimond vice-president. Directors.—J. G. Davie, C. F. Vinet, Hon. A. H. Paquet and Somerville Weir. U. Garand, cashier. Days of Discount, Tuesdays and Fridays.

EXCHANGE BANK OF CANADA.—(In liquidation.)—*Head Office, Montreal.*—Thomas Craig, president; Hon. A. W. Ogilvie, vice-president; E. K. Greene, Alexander Buntin and Henry Bulmer, directors; J. U. Craig, accountant.

MONTREAL CITY AND DISTRICT SAVINGS BANK, 176 St. James street.—Ed. Murphy, president; A. LaRocque, vice-president; Dr. W. H. Hingston, Thomas Workman, James O'Brien, E. J. Barbeau, R. Bellemare, J. Alderic Ouimet, M.P., F. T. Judah, John H. R. Molson, Directors. H. Barbeau, general manager, Montreal. Open every lawful day during banking hours. The board meets on Tuesdays. The Bank has four branches: corner St. Catharine and Jacques Cartier streets, H. H. Brosseau, agent; corner St. Joseph and Versailles street, E. Varin, agent; corner Grand Trunk and Seigneurs streets, Point St. Charles, W. Daly, agent; Notre Dame street, East branch, S. Garceau, agent. Bankers: Bank of Montreal. Foreign Correspondents: London, Bank of Montreal; New York, Bank of Montreal; Paris, Banque de Paris et des Pays Bas.

THE CITIZENS INSURANCE COMPANY.—LOANS are granted after three years in force,

MERCANTILE.

MONTREAL BOARD OF TRADE.

(*Incorporated by Act of Parliament in* 1842.)

F. W. Henshaw, president; J Kerry, vice-president; W. R. Wonham, treasurer. *Council.*—Robt. Archer, G. Boivin. J. P. Cleghorn, Geo. A. Drummond, H. R. Ives, G. M. Kinghorn, W. C. Munderloh, R. P. McLea, W. W. Ogilvie, H. Shorey, Thos. White, M.P.. J. H. Winn.

Board of Arbitration.—Andrew Allan, Henry Bulmer, Thos. Cramp, Wm. Darling, E. K. Greene, Jonathan Hodgson, James Hutton, Henry Lyman, Hugh McLennan, Andrew Robertson, R. Simms, John M. Young.

Wm. J. Patterson, secretary; George Hadrill, assistant secretary.

DOMINION BOARD OF TRADE.

Wm. F. McMaster, Toronto, acting president; R. McKechnie, Dundas, Ont.. Thomas White, M.P., Montreal, Que., James J. Bremner, Halifax, N.S., vice-presidents.

Executive Council.—Andrew Robertson, Montreal, Que., W. E. Sanford, Hamilton, Ont., Isaac Waterman, London, Ont., E. K. Greene. Montreal, Que., R. W. Elliot, Toronto, Ont., R. R. Dobell, Quebec, G. A. Chapman, Toronto, Ont., Alex. Woods, Quebec, Que.

C. H. Gould, Montreal, Que., treasurer; Wm. J. Patterson, Montreal, Que., secretary.

CORN EXCHANGE ASSOCIATION.

(*Incorporated by Act of Parliament in* 1868.)

R. T. Routh, president; Robert Archer, treasurer.

Committee of Management.—R. M. Esdaile, Edgar Judge, H. Labelle, J. O. Lafrenière, John Magor, J. S. McLennan, D. Robertson.

Board of Review.—Geo. Denholm, chairman; Chas. H. Gould, Jas. Lord, John Ogilvie, Robt. Simms, S. St. Onge.

Wm. J. Patterson, secretary; Geo. Hadrill, assistant secretary.

MONTREAL STOCK EXCHANGE.

D. L. Macdougall, chairman; J. Burnet, vice-chairman; H. S. Macdougall, secretary and treasurer; J. Low, assistant-secretary.

Members.—H. A. Budden, J. Burnett, A. M. Cohen, E. Ford, L. J. Forget, C. G. Geddes. J. R. Meeker, D. L. Macdougall, H. S. Macdougall, G. C. Macdougall, R. Moat, W. R. Oswald, H. C.

ON THE SECURITY OF ITS LIFE POLICIES
and Liberal Surrenders allowed.

Scott, G. W. Simpson, H. G. Strathy, T. Wilson, J. T. Davies, P. S. Barnston, W. O'Brien, D. Kinsella, J. Nichols, A. Strathy, A. A. McCulloch W. Mackenzie, W. I. Fenwick, J. Low, A. C. Clark, R. Lindsay, G. W. Hamilton, G. H. R. Wainwright, A. F. Riddell, A. Campbell, Alton F. Clark, C. McIver, W. M. Barnston, J. G. Grant, A. Campbell, A A. Wilson. Meets daily—Morning board at 11.10; afternoon board at 2.30; Saturdays at 11 only.

INSPECTORS OF PRODUCE.

Ashes.—Dyde & Major inspectors, College street

Chap. 45, 37 *Vic.*, 1874.—The inspector shall charge the sum of 10 cents for ev ry hundred pounds of pot or pearl ashes inspected by him; 25 cents for each new head furnished; 18 cents for repairs and cooperage on each barrel—said cooperage to include nails and end hoops of barrel; 25 cents for putting in a barrel, partly filled, the additional quantity thereof necessary to fill the same, whenever duly required to do so; 25 cents per barrel in all cases where lime, raw ashes, damaged ashes, or other trash have been packed or mixed with pot or pearl ashes, for extracting or separating the same.

Flour.—L. A. Boyer, inspector, 88 Common street. Fees 2 cents per barrel for inspecting and branding (exclusive of cooperage), "when any less quantity than 100 barrels of flour are offered for inspection, the inspector shall be entitled to receive the full fees that would accrue to him on 100 barrels. When the inspector in his judgment deems it necessary to strip or empty out the flour to find out if there is the proper weight of flour in any cask, he shall be entitled to 2 cents for each barrel so stripped or emptied (if it prove to be short weight), in addition to the 2 cents per barrel for inspection and branding."

Grain.—T. Bickerstaff, 100 St. James street.

Beef and Pork.—J. Doheny, Government inspector. 125 Grand Trunk street "For such inspection and branding, the inspector shall be entitled to receive, of and from the person submitting the same for inspection, for each and every barrel and half-barrel, tierce or half-tierce of beef or pork so inspected, salted, packed, pickled and branded, 25 cents for each barrel, 15 cents for each half-barrel, 35 cents for each tierce, and 15 cents for each half-tierce, exclusive of cooperage and repairs—the charge for which cooperage and repairs shall not exceed 15 cents per barrel, tierce or half-tierces; in consideration of which charges all barrels or half-barrels, tierces or half-tierces shall be delivered in good shipping order."

Fish and Fish Oil—L. E. Morin, corner St. Sacrament and St. Nicholas streets. "Every inspector or deputy inspector who shall inspect or brand or mark any cask or package of pickled fish or in bulk, or any fish oil, in accordance with the provisions of this Act, shall be entitled to fees at the following rates, which shall be paid by the original owner or the person who employed him in the first instance:—for each tierce of salmon, salmon trout or sea trout, , 15 cents; each half-tierce, 10 cents; each barrel, 15 cents;

each half-barrel, 10 cents. For each barrel of mackerel, 10 cents; each half-barrel, 5 cents. For each barrel of herring, 5 cents; each half-barrel 4 cents. For each barrel of shad, 10 cents; each half-barrel, 3 cents. For each barrel of whitefish, 10 cents; for each half-barrel, 7 cents. For each barrel of pickled cod-fish, hake, haddock or catfish, 5 cents; each half-barrel, 3 cents. For each barrel of dry-salted codfish, hake, haddock, catfish, ling or pollock, 5 cents; for each half-barrel, 3 cents; for each barrel of bass, 10 cents; each half-barrel, 7 cents. For each barrel of cod-tongues, cod-sounds, halibut or eels, 10 cents; for each half-barrel, 7 cents. For inspecting, gauging and branding each puncheon of oil, 20 cents; each hogshead, 15 cents; each tierce, 20 cents; each barrel, 15 cents. In reckoning packages of oil, a barrel is from 20 to 34 gallons; a tierce from 35 to 51 gallons; a hogshead from 52 to 89 gallons; a puncheon from 90 gallons upwards—all Imperial measure. The foregoing rates shall be reckoned exclusive of salt, pickle, cooperage, storage, and labor employed in washing, rinsing, cleaning, nailing, screwing or repacking any fish. For inspecting empty packages, 1 cent."

Leather and Hides.—T. Hawkins, inspector. "Every inspector shall be entitled, for the inspection of such hides, to a fee of 5 cents for each hide in lots under 190 in number, and 4 cents for each hide in lots over 100 in number. The inspector may inspect and measure all kinds of leather which are sold by superficial measure or by weight, and shall be entitled to charge 2 cents for each side or piece of such leather inspected and measured by him."

D. Cameron, city weigher, measurer and gauger, 30 St. Sacrament street.

Weights and measures Inspection Office, 404 St. Paul street.—J. C. Chalut, inspector; G. T. Dorion, Jas. R. Urquart, J. A. Daoust, T. D. King, assistant inspectors.

PUBLIC COMPANIES.

INSURANCE.

Name of Company.	Agents in Montreal.	Description of Insurance.
Accident Insurance Co. of North America.....	Edw. Rawlings, Gen. Manager. Wood & Evans, Gen. Agents.	Accident.
Ætna Insurance Co. of Hartford, Conn	Wood & Evans...	Fire and Inland Marine.
Ætna Life Insurance Co. of Hartford, Conn.....	Orr & Christmas.....	Life.

Household and good Commercial Risks specially desired in all principal towns. Losses paid, over $1,800,000.

Name of Company.	Agents in Montreal.	Description of Insurance.
Boiler Inspection and Ins. Co. of Canada. (late Canadian Steam Users' Ins. Association	Thomas Simpson	Steam boilers, etc.
British America Assurance Co., Toronto	Davidson & Holden	Fire and Inland Marine.
Caledonian Fire Ins. Co. of Edinboro'	Taylor Bros., Gen. Agents.	Fire.
Briton Life Ass'n (limited)	J. B. M. Chipman	Life.
British Empire Life Assurance Co., of London, Eng.	Fred. Stancliffe, Gen. Agents.	Life.
Canada Life Assurance Co. Hamilton	J. W. Marling, Manager Prov. Quebec Branch.	Life.
Citizens Ins. Co. of Canada	Gerald E. Hart, Gen. Manager.	Fire, Life and Accident.
City of London Fire Ins. Co. (limited) of London, Eng.	W. R. Oswald	Fire.
Commercial Union Ass. Co. of London, Eng.	Fred. Cole	Fire and Life.
Confederation Life Association of Canada	H. J. Johnston	Life.
Equitable Life Assurance Society of the United States, New York	R. W. Gale	Life.
Fire Insurance Association (limited), London, Eng.	Wm. Robertson	Fire.
Guarantee Co. of North America	Edward Rawlings	Guarantee.
Guardian Fire and Life Ass. Co., London, Eng.	R. Simms & Co. and G. Denholm.	Fire.
Hartford Fire Insurance Co. Hartford, Conn.	Wood & Evans	Fire.
Imperial Assurance Co. of London, Eng.	Rintoul Bros	Fire.
International Marine Ins. Co., of Liverpool, Eng.	Jackson Rae	Marine.
Lancashire Insurance Co.	J. H. Routh & Co.	Fire.
Liverpool and London and Globe Insurance Co	G. F. C. Smith	Fire and Life.
London Assurance Corporation, England	C. C. Foster	Fire and Life.

THE CITIZENS INSURANCE COMPANY.—NO ADVANTAGES OR SECURITY TO

Name of Company.	Agents in Montreal.	Description of Insurance.
London Guarantee and Accident Co. (limited)..	G. H. Patterson ..	Guarantee and Accident.
London and Lancashire Fire Ins. Co., Liverpool	E. L. Bond	Fire.
London and Lancashire Life Assurance Co.....	Wm. Robertson	Life.
National Assurance Co., Ireland	L. H. Boult.	Life.
North American Life Assurance Co., (late Mutual)	Thomas Simpson ...	Life.
North British and Mercantile Insurance Co.	Madougall & Davidson.	Fire and Life.
Northern Assurance Co. of Aberdeen and London ...	Taylor Bros.	Fire.
Norwich Union Fire Ins. Society, Norwich, Eng....	Geo. W. Hamilton ..	Fire.
Phœnix Insurance Co. of Brooklyn..	R. Hampson	Inland Marine.
	J. C. Sinton.	Fire.
Phœnix Fire Assurance Co., London, Eng.	Gillespie Moffat&Co.	Fire.
Providence Washington Insurance Co. of Providence, R.I.	Gault & Hubbard, General Agents for Canada	Ocean & Lower Port Marine.
Quebec Fire Assurance Co..	Thomas Simpson ...	Fire.
Queen Insurance Co., Eng..	Forbes & Mudge ...	Fire and Life.
Reliance Marine Ins. Co. (limited) of Liverpool, Eng.	Percival Tibbs	Marine.
Royal Canadian Ins. Co...	James Davison ...	Fire, Inland and Ocean marine.
Royal Insurance Co	Gault & Tatley	Fire and Life.
Scottish Union and National Insurance Co.	Kavanagh & Bosé ...	Fire.
Sovereign Fire Insurance Co. of Canada	S. E. Lefebvre	Fire.
Standard Life Assurance Co., Scotland.	W. M. Ramsay	Life.
Standard Fire Insurance Co.	John Fulton	Fire.
Sun Life Assurance Co. of Canada (late Sun Mutual).	R. Macaulay, Man...	Life & Accident.
Travellers Insurance Co. of Hartford, Conn.	Thomas Simpson	Life & Accident.

Name of Company.	Agents in Montreal.	Description of Insurance.
Union Mutual Life Ins. Co. of Maine	Kavanagh & Bosé	Life.
Union Marine Insurance Co., of Liverpool, Eng.	John Popham	Marine.
United States Life Insurance Co., New York	Thomas Simpson	Life.
Western Assurance Co., Toronto	J. H. Routh & Co.	Fire, Ocean and Inland marine.

Canadian Board of Fire Underwriters; offices, Exchange Court. secretary, Alf. W. Hadrill.

RAILROAD, STEAMBOAT, TELEGRAPH, &c.

GRAND TRUNK RAILWAY CO. OF CANADA.—General Offices, Montreal. *Directors.*—Sir Henry Tyler, M.P., President, London, Eng.; Sir Charles Lawrence Young, Bart., Vice-President, London, Eng.; Lord Claud John Hamilton, M.P.; Robert Young, Esq.; Robert Gillespie, Esq.; William Unwin Heygate, Esq.; James Charles, Esq.; Right Hon. David Robert Plunkett, Q.C., M.P.; Hon. James Ferrier, Montreal, Can.; Henry Dougherty Browne, Esq.; Lt.-Col. Edward Chaplin; John Marnham, Esq.; Major Alexander George Dickson, M.P.; Joseph Hickson general manager; L. J. Seargeant, traffic manager; W. Wainwright, assistant manager; Robert Wright, treasurer; H. W. Walker, accountant; N. J. Power, assistant accountant; T. B. Hawson, auditor; J. F. Walker, assistant auditor; J. Burton, secretary affiliated lines; James Stephenson, general passenger agent. W. Edgar, assistant general passenger agent.

CANADIAN PACIFIC R.R.—George Stephen, president; Duncan McIntyre and R. B. Angus, vice-presidents; Hon. D. A. Smith, Montreal; J. S Kennedy, New York; R. V. Martinsen, New York; W. L. Scott, Erie, Pa.; H. S. Northcote, London, Eng.; C. D. Rose, London, Eng.; Pascoe du P. Grenfell. London Eng.; Baron J. de Reinach, Paris, France, Directors. W. C. Van Horne, general manager; Hon. J. J. C. Abbott, counsel; Chas. Drinkwater, secretary; Archer Baker, general superintendent, (E.D.); Henry Beatty, superintendent lake transportation; Geo. W. Hibbard, assistant general passenger agent; G. M. Bosworth, assistant general freight agent; T. G. Shaughnessy, purchasing agent; J. G. Ogden, jr., auditor; F. R. F. Brown, mechanical superintendent.

DELAWARE AND HUDSON RAILROAD AND LAKE CHAMPLAIN STEAMERS.—For New York, Boston, Worcester, Saratoga, Troy, Shenectady, Albany and all intermediate places, by Grand Trunk Railroad from Bonaventure station.

THE CITIZENS INSURANCE CO.—Life Branch. Separated
honorable treatment guaranteed from the

CENTRAL VERMONT RAILROAD, FREIGHT AND PASSENGER LINES.—Ticket and freight office, 130 St. James street. Direct route between Montreal and Boston, New York and all intermediate places. Company's town Office, 136 St. James street, opposite St. Lawrence Hall, and Bonaventure station. A. C. Stonegrave, passenger agent; George Phippen, freight agent.

MONTREAL AND CHAMPLAIN JUNCTION RAILWAY.—Hon. James Ferrier, President; Joseph Hickson, Vice-President; L. J. Seargeant, S. W. Foster, Directors.

NORTH SHORE RAILWAY.—General offices, Quebec. L. A. Senecal, president; J. B. Labelle, General passenger agent.

MONTREAL CITY PASSENGER RAILWAY CO.—L. A. Senecal, president; Dr. Hingston, vice-president; A. Murray, E. L. Beaufort, Jesse Joseph, directors; E. Lusher, secretary-treasurer; T. H. Robillard, superintendent; G. Richmond, receiver; G. Lulham, assistant do.; O. St. Marie, assistant superintendent.

ALLAN LINE OF OCEAN STEAMSHIPS.—Carrying passengers and mails between Liverpool and Glasgow and Quebec, Montreal, St. Johns, N.F., Halifax, Boston and Baltimore in summer, and Halifax, Portland, St. Johns, N.F., Halifax, Boston, and Baltimore in winter. H. & A. Allan, agents, corner Youville and Common streets, Montreal.

THOMPSON LINE.—Sailing between Montreal and London and Newcastle during the summer months, also between Mediterranean ports and Montreal spring and autumn. Robt. Reford & Co., agents, 23 St. Sacrament street, Montreal.

MISSISSIPPI AND DOMINION STEAMSHIP CO.—Sailing between Liverpool, Quebec and Montreal in summer, and Liverpool and Portland in winter. D. Torrance & Co., agents, 8 Hospital street, Montreal.

QUEBEC STEAMSHIP CO.—(Royal Mail Line). Between Montreal Quebec and intermediate ports to Summerside, Charlottetown and Pictou. D. Shaw, agent, 205 Commissioners street.

WHITE CROSS LINE.—Direct and regular line of first-class Belgian steamers, sailing between Antwerp and Montreal in summer, and Antwerp and Halifax in winter. Munderloh & Co., general agents, 61 St. Sulpice street.

DONALDSON CLYDE LINE.—Sailing between Montreal and Glasgow in summer, and Baltimore and Glasgow in winter. Robert Reford & Co., agents, 23 and 25 St. Sacrament street, Montreal.

by Act of Parliament.—Undoubted Security is afforded and high standing of its Proprietary and Directors.

ROSS LONDON LINE.—Sailing between Montreal and London during the summer months. Robert Reford & Co., agents, 23 and 25 St. Sacrament street, Montreal.

GREAT WESTERN STEAMSHIP LINE.—Sailing between Montreal and Bristol, England, during the summer months. Robert Reford & Co., 23 and 25 St. Sacrament street, Montreal.

THE RICHELIEU AND ONTARIO NAVIGATION CO.—Daily Royal Mail Line of Steamers between Quebec, Montreal, Hamilton and intermediate ports. J. B. Labelle, general manager; A. Milloy, traffic manager; J. N. Beaudry, secretary-treasurer. General offices, 228 St. Paul street.

MERCHANTS' LINE OF CANADIAN PROPELLERS.—Trading regularly to Toronto, Hamilton and Upper Lake Ports. G. E. Jaques & Co., agents, 108 Common street.

OTTAWA RIVER NAVIGATION CO.—Royal Mail Line of Steamers. R. W. Shepherd, president; Robt. W. Shepherd, jr., manager; Edward Scott, secretary. Office, 89 Common street.

MONTREAL AND OTTAWA FORWARDING CO. (In liquidation.)—J. M. Kinghorn, president. Office, 9 Custom House Square, Montreal.

THE SINCENNES-MCNAUGHTON LINE.—Office, 88 Common street, corner Nazareth, Montreal. M. McNaughton, president.

MERCHANTS' DESPATCH TRANSPORTATION CO.—M. Davis, agent. Office, 9 Common street.

WESTERN EXPRESS LINE.—Propellers run weekly to all Western Ports. Only direct line to Prince Arthur's Landing. Currie & McLean, agents, 91 and 92 Common street and Canal wharf.

ST. LAWRENCE STEAMBOAT CO.—G. Leve, general passenger agent, 138 St. James street, Montreal.

THE GREAT NORTH WESTERN TELEGRAPH CO. OF CANADA.—Operating the lines of the Montreal, Dominion and Manitoba Telegraph Companies. Head office, Wellington and Scott streets, Toronto. Erastus Wiman, president; William Gooderham, vice-president; H. P. Dwight, general manager; Frederic Roper, secretary and auditor; Arthur Cox, treasurer and superintendent of supplies. Montreal main office, St. Francois Xavier and St. Sacramen[illegible]ts. Angus Grant, district superintendent, James Poustie, superintendent of construction and maintenance; W. J. Graham, local manager.

THE CITIZENS INSURANCE COMPANY.—The MOST on the Continent is issued by

MONTREAL TELEGRAPH CO.—Andrew Allan, president. Directors—John Crawford, Hector Mackenzie, Edw. Kirk Greene, William Cassils. D. R. Ross, secretary and treasurer. Office, Telegraph Buildings, corner St. Francois Xavier and St. Sacrament streets.

THE CANADIAN DIS. TEL. CO. (Limited.)—Wm. Cassils, president; Alex. Buntin, vice-president; John Murray, secretary. Directors.—Jonathan Hodgson, E. K. Greene, Hon. M. H. Cochrane. Head office, 174 St. James street, corner St. John street.

CANADA MUTUAL TEL. CO.—C. R. Hosmer, president and general manager; E. C. Pease, secretary and treasurer.

BELL TELEPHONE CO. OF CANADA.—Andrew Robertson, president; C. F. Sise, vice-president; C. P. Sclater, secretary-treasurer.

THE MONTREAL GAS CO.—*Board of Directors*—J. Joseph, president; Hugh McLennan, vice-president; John Ostell, A. Urquhart, W. Macdonald, M D, Hon. L. R. Masson, Robert Hampson; J. F. Scriver, secretary; D. Cunningham, meter inspector; A. Demers, P. McElroy, H. Normandin, Nap. Leduc, clerks; Chas. Bienvenue, collector. Office, corner St. James and St. Gabriel streets.

THE CITIZENS GAS COMPANY.—G. W. Stephens, president; Andrew Robertson, vice-president; directors, Hugh Graham, Randolph Hersey, S. Carsley, J. Gustave Laviolette, G. B. Burland; J. B. Tresider, secretary *pro tem.*

THE THOMSON & HOUSTON ELECTRIC LIGHT CO. OF CANADA (Limited.)—F. E. Gilman, president; Wm. Angus, vice-president; C. B. Cushing, secretary-treasurer and general manager; Frederick Thomson, electrician. Office, 169 St. James street; factory, 32 Dowd street.

VICTORIA MUTUAL BUILDING SOCIETY. Grace Church school house, Point St. Charles.—W. McWood, president; A. Stark, vice-president; R. Wayne, secretary-treasurer, 157 Congregation street; Hugh Brodie, notary; A. C. Hutchison, valuator; G. Irving, W. C. Matthews and David Maver, auditors; D. Thomas, J. Wayne and A. Clarke, trustees; City and District Savings Bank (Point St. Charles Branch), bankers. *Directors*—W. McWood, A. Starke, J. Wayne, O. Hanna, J. H. Timmis, F. Upton, A. Clark, D. Thomas, T. P. Hunt, A. Sharpe, W. Berridge, W. Boyd, P. Upton, F. Braine, W. C. Matthews.

LIBERAL and REMUNERATIVE ACCIDENT POLICY this Company at $5 per $1000.

PROVIDENT MUTUAL BUILDING SOCIETY.—D. Irvine, president; T. Patton, vice-president; J. W. Hughes, David Seath, H. Davison, trustees; F. C. A. McIndoe, C. Maltby, W. Jackson, J. H. Hodges, directors; D. McCormick, solicitor; J. H. Isaacson, notary; Alexander Hutchison, valuator; W. L. Maltby, secretary and treasurer; P. S. Ross, auditor.

COMMERCIAL MUTUAL BUILDING SOCIETY.—George Martin, president; M. S. Baxter, vice-president; Peter Fulton, secretary-treasurer; C. B. Carter, solicitor; W. de M. Marler, notary; David Brown valuator; G. W. Robinson, David Robertson and Alfred Joyce, trustees. Office, 242 St. James street.

MONTREAL CANADIAN BUILDING SOCIETY, (in liquidation).—Liquidators—J. Grenier, president; J. Leduc and C. Melançon; F. St. Germain, treasurer. La Banque d'Hochelaga, bankers. Office, 46 St. Vincent street.

CANADA MUTUAL BUILDING SOCIETY OF MONTREAL.—David Newton, president; George W. Sadler, vice-president; J. B. Hutcheson, secretary-treasurer, Alderman D. R. McCord, B.C.L., solicitor; Wm. A. Phillips, notary; David Guthrie, W. J. Cook and D. Sexton, trustees; John Gouldthorpe, Jos. Bemrose and J. E. Alston, auditors; Alex. Chisholm, valuator; City and District Savings Bank, bankers. *Directors* W. J Cook, David Guthrie, D. Sexton, David Newton, James Ross, G. W. Sadler, W Stenhouse, Geo. Hobson and D. Anderson. Office, No. 11 Hospital street.

JACQUES CARTIER PERMANENT BUILDING SOCIETY.—Alderic Deschamps, president; C. A. Geoffrion, Dr. A. T. Brosseau, J. A. Quintal, Jeremie Perrault, directors; Alexis Brunet, secretary-treasurer. Office, 38½ St. James street.

METROPOLITAN BUILDING SOCIETY.—G. H. Dumesnil, president; Alfred Brunet, secretary-treasurer. Office, 54 St. James street.

MONTREAL MUTUAL BUILDING SOCIETY.—*Board of Directors*—F. R. Clark, president; F. P. Currie, vice-president; E. Dickson, J. Rollo, T. Sutton, W. A. Matley, W. J. McNiece, J. P. Clarke, D. Somerville, H. H. Powles, J. B. Young; J. A. Ogilvie, W. McMaster and E. May, trustees; H. A. White, secretary-treasurer, R. Hay, J. McConnell and W. Cross, auditors; David R. McCord, M.A., B.C.L., advocate; J. H. Isaacson, Esq., Notary; City and District Savings Bank, bankers.

MONTREAL INVESTMENT AND BUILDING COMPANY.—Capital, $1,000,000. W. Reid, president; John Ostell, vice-president; T. F. Miller Hon. A. W. Ogilvie, Wm. O'Brien, Richd. Bolton and W. H. Hutton, directors; W. A. Merry, secretary-treasurer; Wm. Cooper, assistant secretary-treasurer; Hon. J. J. C. Abbott, solicitor; W. F. Lighthall, notary. Office, 229 St. James street.

THE CITIZENS INSURANCE CO.—$122,000 deposited with Canadian Government for special security of Policy holders.

MONTREAL INVESTMENT AND BUILDING ASSOCIATION; office, 229 St. James street.—Capital, $1,000,000. William Reid, president; John Ostell, vice-president; Hon. A. W. Ogilvie, William O'Brien, Thos. F. Miller, Richd. Bolton, N. S. Whitney, directors. W. A. Merry, secretary-treasurer; Wm. Cooper, assistant-secretary; Hon. J. J. C. Abbott, Q.C., M.P., solicitor; W. F. Lighthall, notary.

MONTREAL AND WESTERN LAND Co., (limited).—President, Hugh McLennan; vice-president, Andrew Allan; directors, Thos. Ryan, George A. Drummond, H. Montagu Allan, D. B. McLennan, A. W. Ross, M.P., A. T. Drummond. Drummond Brothers & Co., agents.

DUNDEE MORTGAGE AND TRUST INVESTMENT Co.—Drummond Brothers & Co., agents.

DUNDEE INVESTMENT Co.—Drummond Brothers & Co., agents.

HERITABLE SECURITIES AND MORTGAGE INVESTMENT Co. (Limited.)—Drummond Brothers & Co , agents.

THE SCOTTISH AMERICAN MORTGAGE Co., (limited).—Drummond Brothers & Co., agents, 182 St. James street, Montreal.

PROVINCIAL LOAN Co. (Heretofore the *Provincial Permanent Building Society*.—Andrew Allan, president; Geo. W. Moss, vice-president; Geo. Cruikshank, managing director and secretary-treasurer; E. K. Greene, W. Cooper, and Chas. R. Black, directors. Office, 235½ St. James street.

COMPAGNIE DE PRET ET CREDIT FONCIER.—J. G. Guimond, president; Alexis Brunet, vice-president; F. X. Beaudry, Jeremie Perrault, J. A. Quintal, directors; G. N. Fauteux, cashier; C. F. Papineau and F. J. Durand, notaries. Office, No. 8 St. Lambert street.

SPARHAM FIREPROOF ROOFING CEMENT Co.—President, A. F. Gault; directors, Thos. Craig, Ward n King, W. Whitehead, Dr. Sparham; secretary-treasurer, W. A. Maltby.

LE CREDIT FONCIER DU BAS-CANADA.—A. Desjardin? M.P., president; M. C. Mullarky, vice-president; Hon. J. A. Chapleau, A. de Martigny; J. Sinard, L. H. Masseue, M.P., Jas. McCready and P. S. Murphy, directors; M. Guerin, cashier; C. C. Delorimier, advocate. Office, No. 7 St. James street.

THE CITIZENS INSURANCE COMPANY.—Fire, Life and Accident.—Capital $1,188,000.

MONTREAL BUILDING ASSOCIATION.—Office, 229 St. James street. Capital, $1,000,000. William Reid, president; John Ostell, vice-president; Hon. A. W. Ogilvie, William O'Brien, Thos. F. Miller, Richd. Bolton, N. S. Whitney, directors; W. A. Merry, secretary-treasurer; Wm. Cooper, assistant-secretary; Hon. J. J. C. Abbott, Q.C., M.P., solicitor; W. F. Lighthall, notary.

TRUST AND LOAN CO. OF CANADA.—R. Stephenson, commissioner, T. Trihey, inspector; Louis A. Cadieux, accountant. T. F. Trihey, clerk; Judah & Branchard, solicitors; A. D. Jobin, notary, Office, 14 St. James street.

SCOTTISH AMERICAN INVESTMENT CO. (Limited.)—G. Scott and T. Davidson, directors; Thomas Davidson, attorney; R. A. Ramsay, solicitor; Marler & McLennan, notaries.

MONTREAL LOAN AND MORTGAGE CO.—*Board of Directors.*—M. H. Gault, M.P., president; Hon. A. W. Ogilvie, vice-president; Theodore Hart, Thomas Craig, A. F. Gault, G. F. C. Smith, James Crathern..

MONTREAL HORTICULTURAL SOCIETY.—T Sterry Hunt, president; R. Benny, vice-president; R. W. Shepherd, jr., corresponding secretary; Henry S. Evans, secretary and treasurer; W. Evans, R. Brodie, jr., R. W. Shepherd, jr., C. Gibb, Major Latour, J. Doyle, directors.

WINDSOR HOTEL CO.—Andrew Allan, president; P. S. Ross, secretary; 182 St. James street.

THE SHEDDEN CO. (Limited.)—General forwarders and carriers, cartage agents for the Grand Trunk Railway Co. and the North Shore Railway Co. Head office, 184 St. James street North Shore Branch, 18 St. Peter street. Hugh Paton, manager and secretary; C. Mackenzie, superintendent, Toronto.

THE CANADIAN EXPRESS CO.—G. Cheney, superintendent; D. T. Irish, agent. Nos. 84 and 86 St. Francois Xavier street.

EDWARDSBURG STARCH CO.—Montreal and Cardinal.—W. Shanly, president; W. T. Benson, vice-president; M. Thomson, secretary-treasurer. Office, 14 St. Peter street.

HAMILTON POWDER CO.—T. C. Brainerd, president; T. R. Gue, secretary, Samuel Johnston, treasurer. Office, 103 St. Francois Xavier street, Montreal.

THE CITIZENS INSURANCE CO.—FIRE, LIFE
Henry Lyman, Esq., President; Andrew Allan Esq.,

HURON COPPER BAY CO.—North British and Mercantile Insurance Buildings, 72 St. Francois Xavier St.—D. L. MacDougall, president M. Babcock, vice-president. C. Geddes, R. Simms, Alex. Clark, C. J. Cunningham, directors; J. G. Burrows, secretary.

KENNEBEC GOLD MINING CO.—Hon. T. Ryan, Senator, C. J. Brydges, E. M. Hopkins, W. Shanley, Hon. J. J. C. Abbott, directors. D. L. MacDougall, North British and Mercantile Insurance Buildings, broker.

MOUNT ROYAL CEMETERY CO.—TRUSTEES.—*Church of England and Ireland* Matthew H. Gault, M.P., Henry Bulmer, George Macrae, Thomas Craig, Richard White, E. Idler, John Ogilvy. *Presbyterian Church*—Chas. D. Proctor, John Stirling, James McDougall, A. W. Ogilvie, Alexander Murray, J. Hodgson, A. McPherson, Geo. Childs. *Methodist Church*—T. D. Hood, J. K. Ward. *Congregational Church*—Henry Lyman. *Baptist Church*—George B. Muir. *Unitarian Church*—Henry Archibald. Henry Lyman, president; M. H. Gault, M.P., vice-president; A. M. Esdaile, secretary-treasurer; Richard Sprigings, superintendent.

BENEVOLENT INSTITUTIONS.

CHURCH HOME.—In connection with the Church of England in Montreal—116 University street.—His Lordship the Bishop of Montreal, president; Mrs. Macdonnell, 1st directress; Mrs. W. B. Simpson, 2nd directress; Miss Moffatt, 3rd directress; Miss H. M. Crawford, treasurer; Mrs. Stancliffe, secretary; Miss Dunning, matron.

PROTESTANT ORPHAN ASYLUM, 1445 St. Catharine street, west.—Mrs. Tylee, 1st directress; Mrs. H. Lyman, 2nd directress; Miss Greenshields, treasurer; Miss A. McCord, secretary; Miss Palmer, governess; Mrs. James Campbell, matron.

MONTREAL LADIES BENEVOLENT SOCIETY, 31 Berthelet street.—Mrs. Cramp, 1st directress; Miss McIntosh, 2nd directress; Mrs. A. Rintoul, secretary for children; Mrs. F. Thomas, treasurer; Miss J. Evans, secretary.

PROTESTANT INFANTS' HOME, 508 Guy street; (founded 1870, incorporated 1871.)—J. Hutton, president; Mrs. J. Hutton, 1st directress; Mrs. Gilman, 2nd directress; Mrs. Blake, 3rd directress; Mrs. C. Ault, treasurer; Mrs. G. Eadie, secretary; Mrs. Casler, matron.

AND ACCIDENT.—CAPITAL, - - $1,183,000.
Vice-President; Gerald E. Hart, General Manager.

HERVEY INSTITUTE AND HOME AND SCHOOL OF INDUSTRY, 215 Mountain street.—Honorary president, Miss Hervey, 174 Mountain street; president, Mrs. F. H. Mooney, 562 Sherbrooke street; vice-president, Mrs. John Popham, 18 Durocher street; treasurer, Miss Lawder, 110 Mansfield street; recording secretary, Mrs. A. Murray, Cote St. Antoine; corresponding secretary; Miss Cassils, 708 Sherbrooke street; Registrar, Mrs. M. L. Clarke, 77 Cathcart street. Committee of management, Mrs. Macdonald, 147 Metcalfe street: Mrs. P. Christie, 37 Shuter street; Mrs. F. L. Morris, 292 Peel street; Mrs. H. H. Whitney; Mrs. H. B. Lyman, 106 Luke street; Mrs. George Hague, 358 Peel street; Mrs. S. J. Andrea, 20 Beaver Hall terrace; Mrs. R. Cowans, 1025 Dorchester street; Mrs. Alloway, 547 St. Joseph street, Mrs. Spicer, 1 Beaver Hall square; Mrs. Jas. Stephenson, 71 Mansfield street; Mrs. R. Warden, 117 Mackay street, Mrs. E. Greenshields, 305 Peel street; Mrs. Cassils, 708 Sherbrooke street; Mrs. Morton, 41 St. Mark street; Mrs. J. Edgar Hill, 206 Peel street; Mrs. A. C. Clarke, 755 Dorchester street; Mrs. R. French, 366 Mount[illegible] street; Mrs. Arch. Campbell, 240 University street; Miss [illegible]urray, Cote St. Antoine; Miss K. Miller, 61 Drummond street; Miss McCaul, 1435 St. Catherine street; Mrs. Moodie, Cote St. Antoine; Miss Wood, 764 Sherbrooke street. Mrs. Miller, matron.

PROTESTANT HOUSE OF INDUSTRY AND REFUGE.—C. Alexander, president; Henry Lyman, 1st vice-president; E. E. Shelton, 2nd vice-president; R. Holland, treasurer; G. Cruikshank, honorary secretary; W. H. Burland, M.D., J. B. McConnell, M.D., and John F. Finnie, M.D., visiting physicians; D. McMillan, secretary and superintendent; Mrs. McMillan, lady superintendent.

ST. ANDREW'S HOME, 486 Dorchester street.—Committee meets every Thursday afternoon at three o'clock. F. J. Logie, chairman; D. Morrison, Wm. Reid, Donald Campbell and John Allan, assisted by a committee of ladies.

ST. GEORGE'S HOME, 139 St. Antoine street.—J. K. Ward, president; Samuel Carsley, 1st vice-president; W. D. Stroud, 2nd vice-president; W. S. Walker, treasurer; John F. Norris, secretary; Mrs. Pye, matron. Charitable committee—W. D. Stroud, Charles Huston, John Bauden, J. H. Redfern and Percival Tibbs.

ENGLISH WORKINGMEN'S BENEFIT SOCIETY, 662½ Craig street.—E. Thompson, president; S. Withey, 1st vice-president; S. Ward, 2nd vice-president; John Gauntlett, financial secretary; T. Light, assistant-secretary; Alfred Ward, treasurer; Right Rev. W. B. Bond, Lord Bishop of Montreal; Right Rev. Bishop Ussher, Rev. Canon Norman, Rev. Samuel Belcher, Rev. Alfred J. Bray, Rev. J. F. Stevenson, Rev. G. H. Wells and Rev. Dr. Potts, chaplains; J. T. S. Webb, M.D., physician; E. Barnes, M.D., L. R. C.P., assistant physician (for Point St. Charles); J. J. Day, Q.C., honorary solicitor; J. H. Isaacson, honorary notary.

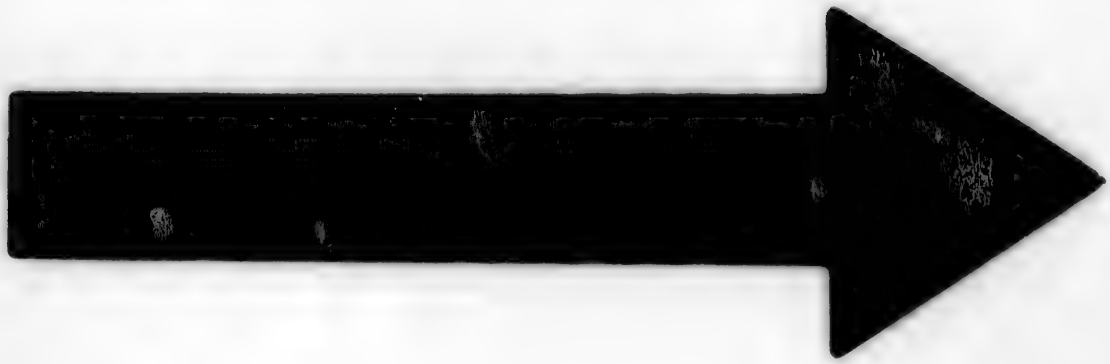

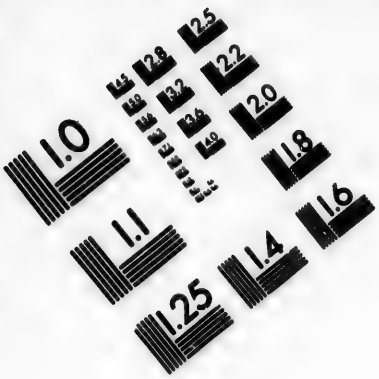

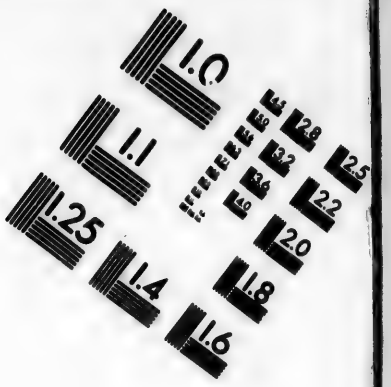

IMAGE EVALUATION TEST TARGET (MT-3)

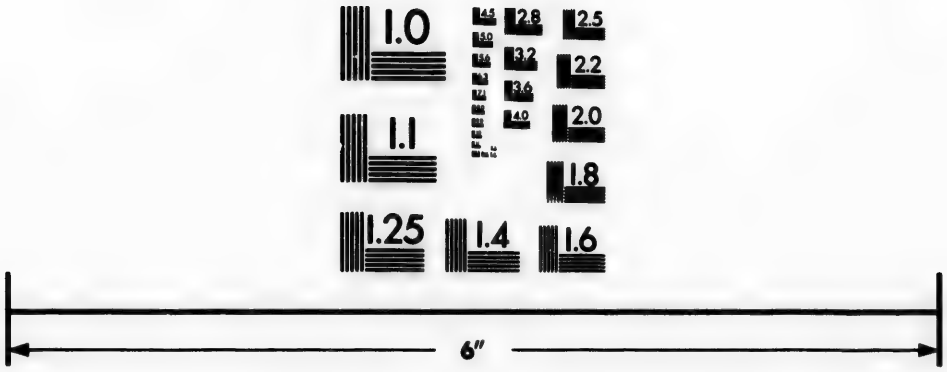

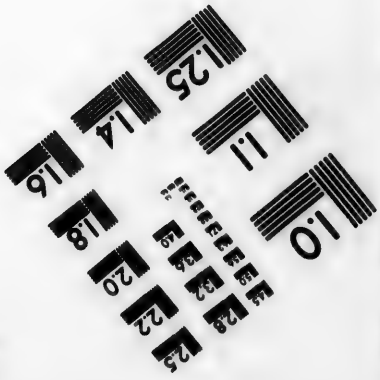

Photographic Sciences Corporation

23 WEST MAIN STREET
WEBSTER, N.Y. 14580
(716) 872-4503

CITIZENS INSURANCE COMPANY—LIFE BRANCH.
embarrassing conditions. Foreign travel and

MONTREAL WORKINGMEN'S MUTUAL BENEFIT AND WIDOWS' AND ORPHANS' PROVIDENT SOCIETY.—James Wright, president; Henry S. Couper, 1st vice-president; B. Caldwell, 2nd vice-president; Warden King, treasurer; James H. Vincent, secretary; Thos. McQuesten, assistant secretary; Wm. Stenhouse, financial secretary; Jas. Atcheson, assistant financial secretary. Stewards.—St. Ann's Ward, east—Geo. Ahern, 69 Nazareth street; St. Ann's Ward, west—Jas. Mason, 181 Magdalen street; St. Antoine Ward—Dan. Lyons, Presbyterian College; St. Lawrence Ward—E. T. Perry, 21 St. Charles Borrommee street; St. James Ward—J. H. Leslie. 82 St. Elizabeth street; St. Louis Ward—Benj. Caldwell, 158 St. Constant street; St. Mary's Ward—A. A. Priest, 65 Durocher street, and John Wheeler, 26 Gain street; Centre Ward—Ambrose Groves, 41 St. Francois Xavier street; West Ward—Arch. Birrill, 163 McGill street; East Ward—Jos. Briggs City Hall. Regular meetings are held every second Monday evening in each month, in the Odd Fellows' Hall, 662½ Craig street.

IRISH PROTESTANT BENEVOLENT SOCIETY.—Ald. J. C. Wilson, president; Richard Thomas, 1st vice-president; Alex. Gowdey, 2nd vice-president; W. H. Arnton, 3rd vice-president; Thos. Sutton, treasurer; R. K. Thomas, recording secretary; S. C. Kyte, assistant secretary; E. T. Scott, corresponding secretary. Council—James Moore, C. E. Dawson, R. McKeown, James Wilson, Thos. Bickerstaff, D. H. Henderson, Jos. Wylie, Geo. Horne, H. Nightingale, A. Baile, C. Bryson, James Guest, F. McCulloch, M. Philbin, R. White. Chaplains—Very Rev. Dean Baldwin, Rev. James Fleck, Rev. J. H. Dixon. Physicians—J. Reddy, M.D., G. W. Major, M.D., D. F. Gurd, M.D., J. J. Dugdale, M.D. Finance Committee—J. Moore, C. Bryson, J. Guest, R. White, C. E. Dawson. Charitable Committee—J. Wilson, D. H. Henderson, A. Baile, R. McKeown, M. Philbin. Immigration Committee—G. Horne, J. Wylie, T. Bickerstaff, F. McCulloch, H. Nightingale. Auditors—R. W. D'Olier, Jas. McBride, G. A. Mooney.

MACKAY INSTITUTION FOR PROTESTANT DEAF-MUTES, COTE ST. LUC ROAD.—Hugh Mackay, president; F. W. Thomas, T. Cramp and F. Mackenzie, vice-presidents. P. S. Ross, secretary-treasurer; W. A. Molson, M.D., physician; T. Widd, principal; Harriet E. McGann, superintendent; Edith Terrill, teacher; J. McLelland, supervisor and teacher.

DEAF AND DUMB INSTITUTION, Mile-End.—Founded 1848, for the instruction of deaf and dumb boys, under the direction of the Clerks Regular of St. Viator. The pupils are taught to read on the lips and speak. There are two courses of studies, English and French. Rev. B. Belanger, director.

LIFE POLICIES of every description issued free of hazardous occupation do not void the Policy.

UNITED PROTESTANT WORKINGMEN'S BENEFIT SOCIETY.—John Doyle, president; W. J. Robinson, 1st vice-president; W. J. Butterworth, 2nd vice-president; John T. Finnie, A.M., M.D., physician; Chas. Godfrey, recording secretary; Samuel Gray, financial secretary; Richard Seale, treasurer. Trustees—Francis McCulloch, William Cowie, David Grant, M. E. Field and John Cunningham. Stewards—East, Centre and West wards, Richard Perry, 575 Craig street; St. Ann's Ward, Point St. Charles, south side of canal, John Stavely, 50 Forfar street; St. Ann's Ward, east, John McClure, 185 Railway Track, off 185 Seigneurs street; St. Antoine Ward, Daniel Lyons, 69 McTavish street; St. Lawrence Ward, W. J. Robinson, 711 Craig street; St. Louis Ward, David Grant, 130 Drolet street; St. Mary's Ward, George Livingstone, 19 Shaw street; St. James' Ward, Henry T. Sherman, 125 Amherst street; meets first Wednesday of every month in Oddfellows' hall, 243 St. James street. Medical officer—John T. Finnie, M.D., 559 Dorchester street; office hours, 8 to 10 a.m., 1 to 3 p.m., 6.30 and 8.30 p.m. Financial secretary, Samuel Gray, 13 Dupré lane.

YOUNG MEN'S HEBREW BENEVOLENT SOCIETY OF MONTREAL.—B. Kortosk, president; S. Fischel, vice-president; E. Lichtenhein' treasurer; M. Goldstein, B.C.L., secretary. Directors—A. Goldstein, M. Vineberg, J. Sternberg, J. Scherman and J. L. Teichman. Secretary's Address, P. O. Box 933.

SOCIETY FOR THE PROTECTION OF WOMEN AND CHILDREN.—Henry Lyman, president; Charles Alexander, 1st vice-president, J. K. Ward, 2nd vice-president; J. J. McLaren, Q.C., honorary counsel; J. A. Harte, treasurer; Edward Hollis, secretary. Board of Directors—Alderman Stroud, Samuel Finley, G. W. Stephens, M.P.P., Alexander Manson, Frederick Whitley, John Lovell, A. Gianelli, Samuel Carsley, Dr. F. W. Campbell, Geo Childs, Dr. Baker Edwards, E. McLennan, F. Logie, J. F. Wulff.

CANADIAN SOCIETY FOR THE PREVENTION OF CRUELTY TO ANIMALS.—Chas. Alexander, president; F. Mackenzie, secretary-treasurer; A. Gailey, inspector; Kerr & Carter, hon. solicitors; D. McEachran, hon. V. S. Office, 199 St. James street.

WOMEN'S PROTECTIVE IMMIGRATION SOCIETY, 131 Mansfield street.—Patronesses—Her Royal Highness Princess Louise, Countess of Dufferin, Lady Francis Balfour. Miss Moffatt, president; Mrs. Blaiklock, 1st vice president; Mrs. G. W. Stephens, 2nd vice-president; Mrs. M. H. Gault, 3rd vice-president; Mrs. Elmenhorst, treasurer; Mrs. W. W. Mussen, honorary secretary; Miss J. S. Evans, secretary.

THE CITIZENS INSURANCE COMPANY.—LOANS are granted after three years in force.

ROMAN CATHOLIC ORPHAN ASYLUM, 1135 St. Catherine street.—Founded 1832. Mrs. T. Bouthillier, president; Mrs. John Ostell, vice-president; Mrs. Alfred Larocque, acting president; Mrs. A. C. Papineau, treasurer; Mrs. M. Dumas, assistant-treasurer; Mrs. Ald. Ouimet, secretary; Miss A. Coffin, assistant-secretary; Mrs. Delphine Morin, matron.

SOCIETY OF LADIES OF CHARITY OF ST. PATRICK'S CONGREGATION.—Mrs. Wm. Brennan, president; Mrs. Campbell, 1st vice-president; Mrs. Edward Murphy, 2nd vice-president; Mrs. P. Ryan, 3rd vice-president; Miss Emily Murphy, secretary; Rev. P. Dowd, director and treasurer; Rev. J. Quinlivan, assistant-director St. Patrick's asylum. Meets every Wednesday at 2 o'clock.

NATIONAL SOCIETIES.

ST. GEORGE'S SOCIETY.—Patron, His Lordship the Bishop of Montreal; J. K. Ward, president; Samuel Carsley, 1st vice-president; W. D. Stroud, 2nd vice-president; W. S. Walker, treasurer; John F. Norris, secretary. Chaplains—Rev. Henry Wilkes, D.D., Rev. R. W. Norman, M.A., Rev. Alfred J. Bray, Rev. J. F. Stevenson, LL.B., Rev. Samuel Belcher, Rev. J. S. Stone. Physicians—Geo. E. Fenwick, M.D., Thos. D. Reed, M.D., F. Buller, M.D., Charles J. Wilson, M.D. Honorary Counsel—William H. Kerr, Q.C. Board of Management—John Lewis, Charles Huston, A. J. Brice, Perceval Tibbs, John Bauden, Edgar Judge, J. H. Redfern. Charitable Committee—Wm. D. Stroud, chairman; Perceval Tibbs, John Bauden, Charles Huston, J. H. Redfern. Finance Committee—J. K. Ward, Samuel Carsley, John Lewis. Festivities—Perceval Tibbs, J. K. Ward, A. J. Brice, Edgar Judge, Charles Huston. Meetings—The regular meetings of the Society are held quarterly, on the tenth day of the months of January, April, July and October. Should either of these days fall on a Sunday, the meeting will be held on the day following. The members meet also on St. George's Day. The annual election of officers and committees takes place at the quarterly meeting in January. The meetings of the Board of Management are held on the first Tuesday in each month. The charitable committee meets weekly. Membership—Natives of England or Wales, and their descendants, born in the British possessions, are eligible for membership. Annual subscription, $3.00; life subscription, $25.00.

CALEDONIAN SOCIETY OF MONTREAL.—John Robertson, president; Donald Campbell, 1st Vice-president; Alex. Nivin, 2nd vice-president; John McLaren, secretary; Wm. Seath, treasurer; James Hoey, financial secretary; and a committee of twelve members. Quarterly meetings are held at St. Andrew's Home, 486 Dorchester street, on the 2nd Thursday in December, March, June and September.

ON THE SECURITY OF ITS LIFE POLICIES and Liberal Surrenders allowed.

ST. ANDREW'S SOCIETY.—Geo. Macrae, Q.C., president; W. W. Ogilvie. 1st vice-president; Hugh McLennan, 2nd vice-president; R. M. Esdaile, secretary; Alex. Stewart, assistant secretary; Peter Fulton, treasurer. Chaplains—Rev. J. S. Black, and Rev. D. MacVicar, LL.D. Physicians—Drs. Wanless, Geo. W. Ross, William Gardner, Alex. D. Blackader and A. Lapthorn Smith. Charitable Committee—F. J. Logie, chairman; D. Morrison, William Reid, John Allan and Donald Campbell. Committee of Accounts—Andrew Robertson, A. McGibbon, Hon. A. W. Ogilvie, John Fulton and Jas. Stewart. Committee of Instalment—James Wright and Angus Grant. Representative Governor to the Protestant House of Refuge—E. McLennan.

ST. PATRICK'S SOCIETY.—Established 6th March, 1856; incorporated 1863. H. F. Bellew, president; P. O'Meara, 1st vice-president; W. H. Cunningham, 2nd vice-president; P. McCaffrey, treasurer; F. Wilson, corresponding secretary, Samuel Cross, recording secretary; James Connolly, assistant recording secretary. Committee of Management—P. Carroll, P. Kehoe, J. McKeown, D. Lyons, P. Connolly, F. Callahan, J. Craven, D. O'Neil, J. Foley, J. Byrne, L. Hughes, W. Cunningham, A. Purcell, P. M. Groome, P. McGovern, J. Lyons. Charitable Committee—P. M. Groome, chairman; D. Lyons. D. O'Neill, J. McKeown, J. Byrne. Hall Committee—F. Callahan, P. Kehoe, J. Connolly. Chaplains—Irish clergy of St. Patrick's Church. Physicians—Drs. Sheridan, Gaherty, Kannon and Ambrose. Grand marshall, J. H. Halpin; assistant marshalls, J. Meek, P. Daly and J. Huff. Society meetings, first Monday of every month; committee meetings, last monday of every month.

ST. JEAN BAPTISTE SOCIETY.—M. Jérémie Perrault, president; Gilbert Mireault, 1st vice-president; Marcellin Noel, 2nd vice-president; A. D. Lacroix, recording secretary; A. David, assistant secretary; M. B. O. Turgeon, treasurer; H. Gauthier, assistant treasurer; Gust. Lamothe, corresponding secretary; Noé Bourassa, marshal-in-chief.

GERMAN NATIONAL SOCIETY.—Founded 1835.—Wm. C. Munderloh, president; P. Briegel, 1st vice-president; M. Neher, 2nd vice-president; F. W. Liedtke, secretary; G. Boeker, treasurer; B. Sanftleben, financial secretary. Charitable Committee—G. Boeker, B. Sanftleben and S. Fischel. Pleasure Committee—H. Drechsel, S. Lesser, and B. Sanftleben. Law Committee—B. Sanftleben, H. Drechsel and E. Von Rappord. Stewards—C. Warnecke and K. Foerster. Medical Advisers—W. H. Hingston, M.D., G. W. Major, M.D., and A. A. Browne, M.D. Legal Advisers—J. Wurtele, Q.C., M.P.P., and W. Simpson Walker, B.C.L. Meet first Wednesday of each month, at their rooms, 485, Craig street.

THE CITIZENS INSURANCE CO.—FIRE BRANCH.
sired, for which low figures will be quoted. Agencies

GERMAN GLEE CLUB (Teutonia)—H. Drechsel, president; E. Heuser, vice-president; E. V. Reinhardt, secretary; W. Studer, treasurer; C. Ludwig, jr., librarian; Geo. Feist, leader. Meets every Monday and Saturday at 8 p.m. in their rooms, 81 St. James street.

SWISS SOCIETY—Established December 1874.—N. Aubin, hon. president; D. L. Rey, president; E. Imobersteg, vice-president; H. Dreifuss, treasurer; A. Monet, secretary; H. Dreifuss and D. L. Rey, charitable committee. Meets first Tuesday in each month, at 487 Craig street.

TEMPERANCE.

DOMINION ALLIANCE, for the total suppression of the liquor traffic.—This organization carries on its work through Provincial branches. The officers of the Quebec branch are—T. S. Brown, president; J. M. M. Duff, treasurer; —— ——————, secretary. Executive committee—The above-named officers and Hon. James Ferrier, Very Rev. Dean Baldwin, Archdeacon Lindsay, Rev. Dr. Potts, Rev. A. Duff, Rev. James McCaul, J. J. Maclaren, Q.C., A. A. Ayer, Walter Paul, J. S. Hall, J. A. Cayford, Robert Irwin, S. A. Abbott, N. R. Mudge, S. A. Lebourveau, Jas. Baylis, W. H. Lambly, Rev. Dr. Clarke, Rev. J. H. Dixon, Wm. Drysdale, Thos. Christie, G. C. Dyer, F. E. Grafton, Geo. Hodge, Rev. D. V. Lucas, Henry Morton, Rev. G. H. Wells, S. S. Bain, D. Bentley, H. Birks, J. D. Dougall, J. B. Fudger, Rev. R. Lindsay, T. B. Macauley, H. Munro, Rev. J. A. Newnham, G. W. Reed, Rev. J. Scrimger, D. Tees, C. T. Williams. The committee meets in Montreal on the last Tuesday of each month.

INDEPENDENT ORDER OF GOOD TEMPLARS.—*Grand Lodge of Quebec.* W. H. Lambly, G.W.C.T., Inverness; J. Luttrell, G.W.C., Montreal; Mrs. S. B. Shaw, G.W.V.T., Upper Bedford; S. A. Lebourveau, G.W.S., office, 132 St. James street, Montreal; R. W. Williams, G.W.T., Three Rivers; Rev. C. E. Amaron, G.W. chaplain, Three Rivers; Mrs. W. H. Lambly, G. supt. of J.T., Inverness; Miss Saidie B. Bailie, A.G. secretary, Inverness; Capt. J. A. Hawley, G.W.M., Nutts Corners; Miss Lizzie Lambly, D.G.M., Three Rivers; Mrs. Dowlin, G. Guard, Sherbrooke; Joseph Patrick, G. sentinel, South Durham; J. K. Macdonald, P.G.W.C.T., Montreal.

Mount Royal Lodge, No. 1, meets every Monday evening, at 662½ Craig street, at 8 o'clock. L.D., H. Haycroft, 71 St. Hypolite street.

Royal Victoria Lodge, No. 8, meets every Thursday evening in the hall, 627½ Craig street, at 8 o'clock. S. J. Symons, lodge deputy.

Household and good Commercial Risks specially de-
in all principal towns. Losses paid, over $1,800,000.

Winstanley Lodge, No. 76, meets every Tuesday evening in the West End Hall, 134 Chatham street, at 8 o'clock. D. Logan, lodge deputy.

Reformation Lodge, meets every Tuesday evening in the basement of the Presbyterian Church, Point St. Charles, at 7.30 o'clock, Wm. Pepall, lodge deputy.

Good Samaritan Lodge, No. 5, meets every Friday evening in the basement of the Methodist Church, Point St. Charles, at 7.30 o'clock. A. Tattersall, lodge deputy.

SONS OF TEMPERANCE GRAND DIVISION.—Rev. E. Crummey, Kensington, G.W.P.; Henry Plow, Montreal, G.W.A.; John S. Hall, Montreal; G. Scribe, Peter McFarlane, Kelso, G. Treas., Anna B. Stephen, Trout River; G. Chap., George Winter, Ormstown; G. Con., W. F. Stephen, Trout River; G. Sen., Robert Craig, Quebec; P.G.W.P. Office of Grand Scribe, 242 St. James street, Montreal.

Howard Division, No. 1, meets every Friday at 662½ Craig street, at 8 o'clock, p.m.

Thistle Division, No, 53, meets every Monday evening in American Presbyterian school room, St. Henri de Montreal, at 8 o clock, p.m.

RECHABITES.—*Perseverance Tent, No.* 1, meets last Tuesday evening in each month, at 8 o'clock, at 240 St. James street.

TEMPERANCE SOCIETY (R.C.) OF ST. JAMES CHURCH.—Meeting first Sunday of every month, at 7 p.m. O. C. Laperle, secretary.

SOCIETE DE TEMPERANCE DU DIOCESE DE MONTREAL.—R. C. Bishop of Montreal, honorary president.

SOCIETE DE TEMPERANCE DE L'EGLISE ST. PIERRE.—Rev. L. Lauzon, O.M.J., director; J. E. Viger, president; Alphonse Reed, 1st vice-president; Vincent Lacombe, 2nd vice-president; Seraphin Lachance, secretary-treasurer. Meets in St. Peter's Church the third Sunday of every month at 7 p.m.

ST. ANN'S TOTAL ABSTINENCE AND BENEFIT SOCIETY.—Meets on second Sunday in each month, immediately after vespers, in St. Ann's Church.

ST. BRIDGET'S TOTAL ABSTINENCE SOCIETY.—Meets every Sunday, at 3 p.m., in St. Mary's Hall (under St. Mary's Church), corner Craig and Panet streets.

ST. PATRICK'S TOTAL ABSTINENCE AND BENEFIT SOCIETY.—Rev. Martin Callaghan, president and director; Edward Murphy, 1st vice-president; W. Rawley, 2nd vice-president; Jas. J. Costigan, secretary; J. M. Callaghan, assistant-secretary; M. Sharkey, treasurer; Wm. Selby, assistant-treasurer; committee, B. Emerson, chairman; Jas. Connaughton, T. O'Connor, T. F. McGrail, F. C. Chawley, P. Doyle, P. Reynolds, A. Brogan, N.P., J. Byrne, T. P. Tansey, J. Beresford, T. Carmody. The society meets on the second Sunday of each month in St. Patrick's church, when the pledge is administered and new members admitted. The society was established in 1841. All communications may be addressed to the secretary, Jas. J. Costigan, 81 St. Urbain street, Montreal.

COLLEGES AND SCHOOLS.

PROTESTANT BOARD OF SCHOOL COMMISSIONERS.—Rev. Canon Norman, M.A., D.C.L., chairman; John H. Mooney, treasurer; Rev. John Jenkins, D.D., LL.D.; Principal Dawson, C.M.G., M.A., LL.D., F.R.S.; George W. Stephens, B.C.L., M.P.P.; Rev. J. F. Stevenson, D.D., LL.B.; Willliam Lunn, secretary and superintendent of schools.

PROTESTANT BOARD OF EXAMINERS OF MONTREAL.—Rev. G. Cornish, LL.D., president; A. Johnson, LL.D., vice-president; Rev. C. A. Doudiet, A.M.; Rev. J. Scrimger, A.M.; Rev. T. Lafleur, Rev. J. Empson, M.A., and B. J. Harrington, Ph.D.; T. A. Gibson, A.M., secretary. There are two half-yearly meetings, on the first Tuesday in May and November, held in the Natural History Society's rooms, 32 University street, at 10 a.m.

CATHOLIC BOARD OF SCHOOL COMMISSIONERS.—Rev. V. Rousselot, P.S.S., president; Rev. Vicar-General Maréchal, P. S. Murphy, Jacques Grenier, E. C. Monk, Henri B. Rainville. M. C. Desnoyers, secretary-treasurer; U. E. Archambault, local superintendent; F. X. Martin, accountant; Ed. Fournier, auditor. Office, Commercial Academy, Plateau avenue, off 1077 St. Catherine street.

CATHOLIC BOARD OF SCHOOL EXAMINERS.—Rev. L. W. Leclair, president; U. E. Archambault, vice-president; A. D. Lacroix, secretary; F. X. Valade, hon. secretary; Rev. J. Hogan, Rev. L. J. Lauzon, Wm. Fahey. Place of meeting, Jacques Cartier Normal School, on first Tuesday in February, May, August and November of each year.

UNIVERSITY OF MCGILL COLLEGE.—Visitor—His Excellency the Governor General. Governors—Hon. C. D. Day, LL.D., D.C.L., President and Chancellor of the University; Hon. J.

CANADIAN COMPANY OFFERS ANY BETTER
INTENDING LIFE INSURERS.

Ferrier, Senator, M.L.C., P. Redpath, J. H. R. Molson, Hon. W. F. Torrance, M.A., B.C.L., Hon. Sir A. T. Galt, K.C.M.G., Hon. Sir F. Hincks, K.C.M.G., C.B., J. Molson, J. Hickson, Hon. Robert McKay, Hon. J. J. C. Abbott, D.C.L., Q.C., Robert A. Ramsay, M.A., B.C.L., W. C. McDonald, Esq., Hugh McLennan, Esq., George Hague, Esq. (The Board of Governors has, under the Royal Charter, the power to frame Statutes, to make appointments, and to administer the finances of the University.) Principal—John William Dawson, M.A., LL.D., F.R.S., C.M.G., vice-chancellor. (The Principal has, under the Statutes, the general superintendence of all affairs of the College and University; under such regulations as may be in force.) Fellows—Ven. Archdeacon Leach, M.A., D.C.L., LL.D., Vice-Principal and Dean of the Faculty of Arts; Henry Aspinwall Howe, LL.D., Governors' Fellows; Rev. John Cook, D.D., Principal of Morrin College, Quebec; Alexander Johnson, M.A., LL.D., Vice-Dean of the Faculty of Arts, Governors' Fellow; Rev. George Cornish, M.A., LL.D., Elective Fellow, Faculty of Arts; Rev. Henry Wilkes, M.A., D.D., LL.D., Principal of the Congregational College of British North America; Rev. D. H. McVicar, LL.D., Principal of the Presbyterian College of Montreal; Wm. Hicks, Esq., Principal of McGill Normal School; J. J. McLaren, M.A., B.C.L., Representative Fellow in Law; John R. Dougall, M.A., Representative Fellow in Arts; William H. Kerr, Q.C., D.C.L., Dean of the Faculty of Law; Rev. J. Clarke Murray, LL.D., Elective Fellow, Faculty of Arts; Henry T. Bovey, M.A., C.E., Dean of the Faculty of Applied Science; Bernard J. Harrington, B.A., Ph.D., Elective Fellow, Faculty of Applied Science; W. Osler, M.D., Elective Fellow, Faculty of Medicine; Rev. E. I. Rexford, Representative Fellow in Arts; Robert Bell, Grad. Civ. Eng., M.D., Representative Fellow in Applied Science; Rev. John Jenkins, D.D., LL.D., Governors' Fellow; Rev. R. W. Norman, M.A., D.C.L., Chairman of the Protestant Board of School Commissioners; Rev. Canon Henderson, M.A., Principal of the Diocesan Theological College; Rev. George Douglas, LL.D., Principal of Wesleyan Theological College; Clement H. McLeod, Ma.E., Representative Fellow in Applied Science; Robert M. Smith, B.Sc., Principal of St. Francis College, Richmond; J. S. Archibald, M.A., B.C.L., Elective Fellow, Faculty of Law; George Ross, M.A., M.D., Elective Fellow, Faculty of Medicine; Francis J. Shepherd, M.D., Representative Fellow in Medicine; J. S. Hall, B.A., B.C.L., Representative Fellow in Law; R. P. Howard, M.D., Dean of the Faculty of Medicine. The Governors, Principal and Fellows constitute, under the Charter, the Corporation of the University, which has power, under the statutes, to frame regulations touching courses of study, matriculation, graduation and other educational matters, and to grant degrees.) Secretary, Registrar and Bursar (and Secretary of the Royal Institution)—Willliam Craig Baynes, B.A.; residence and office, East Wing, McGill College; office hours, 10 to 2. Clerk—James W. Brakenridge; residence, 1472 St. Catharine street.

THE CITIZENS INSURANCE CO.—Life Branch. Separated
honorable treatment guaranteed from the

PROFESSORS.

Faculty of Arts.—J. W. Dawson, M.A., LL.D., F.R.S., C.M.G., Principal, Logan Professor of Geology, and Professor of Natural History; Ven. Archdeacon Leach, M.A., D.C.L., LL.D., Vice-Principal Dean of the Faculty. H. A. Howe, LL.D., Emeritus Professor in the Faculty of Arts; A. Johnson, M.A., LL.D., Professor of Mathematics, and Redpath Professor of Natural Philosophy; Rev. G. Cornish, M.A., LL.D., Professor of Classical Literature; P. J. Darey, M.A., B.C.L., Professor of French Language and Literature; C. F. A. Margraff, M.A.. Professor of German Language and Literature; Rev. J. Clarke Murray, LL.D., Frothingham Professor of Logic, and Mental and Moral Philosophy; Charles E. Moyse, B.A., Professor of History, Molson Professor of English Language and Literature, and Associate Professor of English Language and Literature; Professor Cousserat, Ba., Lecturer in Hebrew and Oriental Literature; Professor Penhallow, B. Sc., Lecturer in Botany.

Faculty of Applied Science.—H. T. Bovey, Professor of Civil Engineering and Applied Mechanics, Dean of the Faculty; B. J. Harrington, B.A., Ph.D., Professor of Assaying, Mining and Chemistry; C. H. McLeod, Ma.E., Lecturer in Surveying and Drawing, and Superintendent of Meteorological Observatory; G. H. Chandler, B.A., Lecturer in Mathematics.

Faculty of Law.—W. H. Kerr, D.C.L., Dean of the Faculty, Professor of International Law; Hon. W. Badgley, D.C.L., Professor of Public and Criminal Law; R. G. Lafiamme, D.C.L., Professor of the Law of Real Estate; ——— ——— ———
Associate Professor of Criminal Law; N. W. Trenholme, M.A., B.C.L., Professor of Roman Law; J. S. C. Wurtele, B.C.L., Associate Professor of Commercial Law; H. F. Rainville, LL.B., Professor of Real Estate Law; E. Lareau, B.C.L., Professor of Legal History; J. S. Archibald, B.A., B.C.L., Professor of Criminal and Constitutional Law; M. Hutchinson, B.C.L., Professor in Civil Procedure.

Faculty of Medicine.—See page 118.

J. Andrew, Instructor in Elocution. F. S. Barnjum, Instructor in Gymnastics.

LAVAL UNIVERSITY (MONTREAL BRANCH).—Vice-Rector, Rev. Louis Beaudet, A.M., of the Quebec Seminary; residence, 134 Notre Dame street.

Faculty of Theology, 1197 Sherbrooke street.—Isaie M. Lecoq, P.S.S., D.D., Professor of Dogmatic Theology and Dean of the Faculty; Hyacinthe F. D. Rouxel, P.S.S., D.D., Professor of Moral Theology and secretary of the Faculty; Joseph T. Parent, P.S.S., D.D., Professor of Holy Scripture and Sacred Liturgy; Jean Amable Trémolet, P.S.S., D.D., Professor of Dogmatic Theology; Narcisse A. Troie, P.S.S., D.D., Professor of Moral Theology; Alexis J. T. Orban, P.S.S., D.D., Professor of Hebrew and Ecclesiastical History; Nicolas V. Many, P.S.S., D.D., Professor

by Act of Parliament.—Undoubted Security is afforded and high standing of its Proprietary and Directors.

of Hebrew and Ecclesiastical History; Jules C. M. Delavigne, P.S.S., D.D., Professor of Holy Scripture; J. Bte. Thibault, P.S.S., D.D., Professor of Dogmatic Theology; Francois H. Dupret, P.S.S., D.D., Professor of Holy Scripture and Hebrew; Pierre Marie Hamon, P.S.S., D.D., Professor of Dogmatic Theology and Sacred Eloquence.

Faculty of Law, 827 Notre Dame street.—Hon. S. C. Monk, Professor Emeritus; C. S. Cherrier, Q.C., LL.D., Professor of International Law and Dean of the Faculty; Hon. P. J. O. Chauveau, Professor of Roman Law; Hon. T. J. Loranger, LL.D., Professor of Administrative Law; Hon. J. A. Chapleau, LL.D., Professor of Criminal Law; Hon. J. A. Jette, LL.D., Professor of Civil Law; J. A. Ouimet, Q.C., LL.D., Professor of Civil Procedure; Hon. A. Lacoste, Q.C., LL.D., Professor of Commercial and Maritime Law. Fellows, Chas. C. DeLorimier, Q.C., LL.D., and F. X. Archambault, Q.C., LL.D.

Faculty of Medicine.—See page 120.

McGILL NORMAL SCHOOL.—Affiliated to the University, under the control of Superintendent of Schools and the Corporation of the University. William Henry Hicks, Emeritus Principal and Associate Professor; Sampson Paul Robins, M.A., LL.D., principal and ordinary professor of English language and literature and lecturer on art of teaching and natural science; James McGregor, M.A., LL.D., ordinary professor of mathematics and instructor in classics; Pierre J. Darey, M.A., B.C.L., associate professor of French; R. J. Fowler, instructor in music; John Andrew, instructor in elocution; Harrington Bird, instructor in drawing; Francis W. Hicks, M.A., assistant professor of history and English.

MODEL SCHOOL OF McGILL NORMAL SCHOOL.—Francis W. Hicks, M.A., head master, boys's school; John P. Stephen, assistant master, boys' school; Miss Jane A. Swallow, head mistress, girls' school; Miss Lucy H. Derrick, head mistress primary school.

HIGH SCHOOL OF MONTREAL.—Head master, H. Aspinwall Howe, M.A., LL.D; assistant head master, F. W. Kelley, B.A., Ph.D.; assistant masters, G. Murray, B.A., Oxon., Z. Lefebvre, B.C.L., J. W. Tucker, B.A., W. Dixon, B.A., J. D. Cameron, B.A., special masters, A. E. Duncan, M.A., B.C.L., J. T. Donald, B.A.; J. Andrew, H. Bird, F. S. Barnjum, H. Frankenstein, H. Evans.

Preparatory School.—A. N. Shewan, M.A., head master; Miss McBratney, Miss Bell, Miss J. Campbell and Miss Duclos, assitants.

MONTREAL SENIOR SCHOOL, 675 Dorchester street.—Miss Jessie Rodger, mathematics and French; Miss Jessie Campbell, English; A. E. Duncan, M.A, bookkeeping and writing; J. T. Donald, B.A., chemistry; John Andrew, reading and elocution; Mrs. Simester, music and drawing.

THE CITIZEN'S INSURANCE COMPANY.—The Most
on the Continent is issued by

HIGH SCHOOLS FOR GIRLS.—Staff of Teachers—Mrs. H. C. Fuller, head mistress. Assistants—Miss Rodger, accounts; Miss G. Hunter, S.A.A., History and English Literature; Miss Vessot, French; Miss Lawless, 3rd Class junior; Miss Henderson, 2nd Class junior; Miss Hill, 1st Class junior; Miss Reid, Preparatory; Miss Douglas, Instrumental Music. Special Masters—George Murray, B.A. (Oxon), Classics; John Andrew, Esq., Elocution; A. E. Duncan, M.A., B.C.L., Writing; J. T. Donald, B.A., F.C.S., Botany and Chemistry; F. W. Mills, Esq., Vocal Music; H. Frankenstein, Esq., German; Harington Bird, Esq., Drawing; Frederick S. Barnjum, Esq., Calisthenics.

UNIVERSITY OF BISHOP'S COLLEGE, LENNOXVILLE.—Incorporated by Royal Charter, 1853.—President of the corporation and visitor, the Right Rev. the Lord Bishop of Quebec, D.D.; vice-president of the corporation and visitor, the Right Rev. the Lord Bishop of Montreal, LL.D.; chancellor, R. W. Heneker, D.C.L.; vice-chancellor, Rev. Canon Norman, D.C.L. Trustees—R. W. Heneker, chairman; G. F. Bowen, E. T. Brooks, M.P., J. S. Hall, R. Hamilton, Hon. H. G. Joly, M.P.P., Rev. R. Lindsay, T. Macfarlane, B. T. Morris, L. E. Morris, G. Macrae, Q.C., Rev. C. P. Read, Rev. F. Robinson, Walter Shanly, R. H. Smith. College council—Rev. Principal Lobley, D.C.L., chairman; Rev. I. Brock, L. H. Davidson, Rev. J. Davidson, Rev. J. P. DuMoulin, Rev. J. Foster, Rev. C. Hamilton, Hon. G. Irvine, M.P.P., Rev. Canon Norman, Hon. Mr. Justice Ramsay, Rev. C. Rawson, Rev. Professor Roe, Rev. Professor Scarth, Rev, Professor Read, T. White, M.P., N. S. Whitney. Officers of the corporation—E. Chapman, secretary; Rev. I. Brock, R. W. Heneker, auditors; B. T. Morris, attorney. Officers of the college—Rev. J. A. Lobley, M.A., D.C.L., principal, professor of mathematics and logic; Rev. H. Roe, D.D., vice-principal, professor of divinity; Rev. C. P. Read, M.A., professor of classics and moral philosophy; Rev. A. C. Scarth, M.A., professor of ecclesiastical history; A. Leray, M.A., lecturer in French; Rev. A. C. Scarth, librarian; E. Chapman, bursar and registrar.

Faculty of Medicine.—See Page 119.

Faculty of Law.—R. N. Hall, D.C.L., Dean of the Faculty and professor of civil law; H. A. Cabana, LL.M, professor of law; L. E. Morris, LL.M., professor of civil procedure; E. T. Brooks, LL.M., professor of criminal law; L. C. Belanger, LL.M., professor of Roman law; H. B. Brown, professor of commercial law; L. C. Panneton, LL.B., S. B. Sanborn, LL.B., and D. R. Hodge, LL.B., lecturers.

BISHOP'S COLLEGE SCHOOL.—Rev. Principal Lobley, M.A., D.C.L., rector; Rev. C. P. Read, M.A., classical master; A. Leray, Esq., French master; H. F. Clinton, Esq., B.A., senior resident master; H. J. H. Petry, Esq., B.A., and M. G. Thompson, Esq., B.A., junior resident masters; W. Lyster, Esq., B.A., assistant master.

LIBERAL and REMUNERATIVE ACCIDENT POLICY
this Company at $5 per $1000.

CATHOLIC COMMERCIAL ACADEMY OF MONTREAL, 1077 St. Catharine street.—U. E. Archambault, principal; Rev. V. Sorin, spiritual director; A. D. Lacroix, director; professors, J. Aheru, J. Archambault, J. Baril, L. A. Brunet, A. Chatigny; J. B. E. Demers, Wm. McKay, J. G. W. McGown, W. H. Titrault, J. Tompkins.

POLYTECHNIC SCHOOL OF MONTREAL.—U. E. Archambault, principal; M. D. Levéque, P.S.S., spiritual director; M. E. Baléte, director of studies; professors, A. Pfister, J. Haynes, M. Obalski, J. E. Vanier, M. S. Duval.

MONTREAL COLLEGE, 1161 Sherbrooke street.—Directed by the Sulpicians; founded 1773. Rev. P. Deguire, director; Rev. P. A. Campeau, treasurer; Revs. Rousseau, P. Schlickling, D. Chevrier, H. Bedard, F. Laliberté, J. B. Brosseur, R. Portier, S. Cherrier, D. Daignault, A. Clermont, C. Bourdnas and St. Denis Riordan, professors. The classes are opened beginning of September and closed at the end of June.

JACQUES CARTIER NORMAL SCHOOL, Sherbrooke street, head of Visitation.—MM. l'Abbe H. A. V. Verreau, principal, professor and director of students' boarding school; l'Abbé J. O. Godin, assistant director, professor of agriculture; Joseph Octave Casgrain, professor; Dominique Boudrias and Wm. Fahey, professors and teachers of boys' model school; Gualbert Gervais, associate professor and secretary; J. O. Pelletier, professor of music; l'Abbé C. A. Santoire, master of studies; Simon Aubin and A. de Bonpart, associate professors; M. Th. Brennan, librarian.

ST. MARY'S COLLEGE, 142 Bleury street.—Very Rev. Henry Hudon, S.J., Superior-General of Canada; Rev. T. Cazeau, S.J., president of the College; Rev. A. D. Turgeon, S.J., Rev. H. Hudon, S.J., vice-president; Rev. L. Arpin. S.J., treasurer; Rev. A. L. Larcher, S.J., librarian; Rev. A. Jones, S.J., chaplain; Rev. F. Lopinto, S.J., E. Lefebvre, S.J., J. Schmidt, S.J., J. Brault, S.J., J. O'Loane, S.J., E. Desaulniers, S.J., P. Lamarche, S.J., T. Mouvet, N. Campeau, J. Crowley, Rev. H. Lory, S.J., Rev. L. Garceau, S.J., Rev. A. La Rue, S.J., Rev. G. Kenny, S.J., Rev. E. Desjardins, S.J., Rev. J. Paré, S.J., J. Melloche, S.J., L. Roux, S.J., A. Primeau, S.J., H. Ferron, S.J., A. Héroux, S.J., J. Forhan, S.J., professors and disciplinarians; P. Letondal, J. A. Fowler, J. Moreau, J. Hone, J. Follenus, professors of music; L. G. Capello, professor of drawing; W. H. Hingston, M.D., medical attendant.

DIOCESAN THEOLOGICAL COLLEGE, 852 Dorchester street.—Incorporated 1879: affiliated to McGill University 1880. The Lord Bishop of Montreal, president; Rev. Canon Henderson, M.A., Principal. Educational Council—The Bishop, Ven. Archdeacon

THE CITIZENS INSURANCE CO.—$122,000 deposited with Canadian Government for special security of Policy holders.

Leach, D.C.L., the Very Rev. the Dean of Montreal, Rev. Canon Henderson, M.A., Rev. James Carmichael, M.A., Rev. J. S. Stone, B.D., Rev. J. Empson, M.A. Board of Governors—The Very Rev. the Dean of Montreal, Ven. Archdeacon Leach, D.C.L., LL.D., Ven. Archdeacon Lindsay, M.A., Rev. James Carmichael, M.A., Rev. J. S. Stone, B.D., and Messrs. Justice Mackay, A. F. Gault, A. Johnson, LL.D., James Hutton, Thos. Craig, Henry J. Mussen, C. Garth, R. Evans. Secretary, registrar and bursar—Rev. F. W. Webber, M.A.

PRESBYTERIAN COLLEGE, MONTREAL.—Board of Management—David Morrice, chairman; John Stirling, secretary; Rev. R. H. Warden, treasurer; members annually appointed by the General Assembly. Senate—Rev. Principal Macvicar, D.D., LL.D., president; Rev. Professor Campbell, M.A., secretary; members annually appointed by the General Assembly. Staff—Rev. D. H. Macvicar, D.D., LL.D., principal, and professor of systematic theology, homiletics and church government; Rev. John Campbell, M.A., professor of church history and apologetics; Rev. D. Coussirat, B.D., B.A., French professor of theology; Rev. John Scrimger, M.A., professor of Old and New Testament exegesis; Rev. J. Jenkins, D.D., LL.D., lecturer in pastoral theology; Rev. A. D. Mackay, lecturer in sacred rhetoric and elocution; Rev. Neil McNish, B.D., LL.D., lecturer in the Gaelic language and literature; Rev. W. J. Dey, M.A., lecturer in classics and mathematics; A. C. Hutchinson, lecturer in ecclesiastical architecture; John McLaren, lecturer in sacred music. Officers, Rev. D. H. McVicar, D.D., LL.D., principal; Rev. John Campbell, M.A., registrar; Rev. W. J. Dey, M.A., dean of residence and librarian; W. Drysdale, 232 St. James street, bookseller; Daniel Lyons, bedel.

WESLEYAN THEOLOGICAL COLLEGE.—Founded 1873; under the control of the General Conference of the Methodist Church of Canada; affiliated with McGill and Victoria Universities. Directors, Hon. J. Ferrier, chairman; S. Finley, treasurer; J. J. McLaren, Q.C., secretary; John Torrance, W. E. Sandford, James Paterson, W. Clendinneng, G. Bishop, James Lord, D. Graham, H. Millen, C. Morton, F. Fairman, J. J. Dugdale, M.D.; officers of instruction, Rev. G. Douglas, LL.D., principal and lecturer in systematic theology and homiletics; Rev. W. I. Shaw, B.A., LL.B., classical tutor and lecturer in Greek Testament exegesis, church history and historical theology; Neil Warner, instructor in elocution. Lectures in metaphysics, ethics, Hebrew and natural sciences are attended in McGill University. Rev. L. N. Beaudry, instructor in theology and homiletics in French department; Examiners, Rev. J. A. Williams, D.D., St. Catharines; Rev. W. C. Henderson, A.M., St. Mary's; Rev. John Shaw, Peterboro; Rev. G. Cochran, D.D., president of the Toronto Conference; Rev. J. Awde, A.M., Montreal; Rev. L. Hookes, Kingston; registrar, Rev. Professor Shaw, A.M., 162 Mansfield street, Montreal.

THE CITIZENS INSURANCE COMPANY.—Fire, Life and Accident.—Capital $1,188,000.

FRENCH METHODIST INSTITUTE, 429 Craig street.—Rev. L. N. Beaudry, principal; Ovide Vieu, assistant. Directors—Rev. G. Douglas, LL.D., chairman; Rev. A. Sutherland, D.D., Rev. W. Scott, Rev. E. A. Stafford, A.M., Rev L. N. Beaudry, Rev. W. J. Shaw, LL.B, Rev. J. Borland, Rev. W. Hansford, Hon. J. Ferrier, senator, J. J. McLaren, Q.C., J. R. Alexander, M.D., C. Morton, G. Bishop, J. Torrance, J. Beauchemin, Louis Rolin; Rev. Prof. Shaw, secretary-treasurer.

CONGREGATIONAL COLLEGE OF B. N. A.—Rev. J. F. Stevenson, D.D., principal and professor of homiletics and pastoral theology; Rev. H. Wilkes, D.D., LL.D., professor of theology and Biblical criticism; Rev. G. Cornish, LL D., professor of Greek Testament exegesis; Rev. K. M. Fenwick, professor of church history and apologetics. The students attend the classes in McGill University.

GRAND SEMINARY,—Under the direction of the Sulpicians, 1197 Sherbrooke street.—*Theological Seminary*—Rev. C. Lecoq, S. S., director; Rev. H. Roxel, S. S., Rev. J. T. Parent, S. S., Rev. N. Troie, S. S., Rev. J. B. Thibaud, S. S., Rev. H. Dupret, S. S., Rev. P. M. Haman, S. S., professors; Rev. J. A. Trémolet, S. S., procurator, 225 theological students. *Seminary of Philosophy*—Rev. J. Delavigne, S. S., director; Rev. A. Orban, S. S., Rev. V. Many, S. S., Rev. A. Lelong, professors.

BROTHERS OF THE CHRISTIAN SCHOOLS, Mother house, 50 Coté street.—Rev. Brother Reticius, Provincial of the Order in North America; Rev. Brother Albanius, visitor in the Dominion of Canada; Rev. Brother Gedeon, director, also director of the following Schools: St. Lawrence School, Vitré street, 12 classes—820 pupils; St. James School, St. Denis street, 8 classes—675 pupils. St. Bridget's School, Dorchester street, Rev. Brother Andrew, director, 8 classes—580 pupils. St. Ann's School, cor. of Ottawa and Young streets, 8 classes—529 pupils, Rev. Brother Arnold of Jesus, director. St. Joseph School, Richmond street, Rev. Bro. Maurilius, director, 12 classes—835 pupils.

COLLEGE OF PHYSICIANS AND SURGEONS OF THE PROVINCE OF QUEBEC.—Dr. R. Palmer Howard, Montreal, president; Dr. E. Trudel, Montreal, and C. E. Lemieux, M.D., Quebec, vice-presidents; A. G. Belleau, M.D., Quebec, and F. Wayland Campbell, M.D., Montreal, secretaries; Leonidas LaRue, M.D., Quebec, registrar; E. P. Lachapelle, M.D., Montreal, treasurer.

THE CITIZENS INSURANCE CO.—FIRE, LIFE
Henry Lyman, Esq., President; Andrew Allan Esq.,

CHURCHES.

PROTESTANT.

Church of England.—Right Rev. W. B. Bond, D.D., L.L.D., Lord Bishop of Montreal; Very Rev. M. S. Baldwin, M.A., Dean of Montreal, (Bishop Elect of the Diocese of Huron); Ven. Archdeacon Leach, L.L.D., D.C.L., Archdeacon of Montreal; Ven. Archdeacon Lonsdell, M.A., Archdeacon of St. Andrews; Ven. Archdeacon Lindsay, M.A., Archdeacon of Bedford; Ven. Archdeacon Evans, M.A., Archdeacon of Iberville.

Christ Church Cathedral, St. Catherine street.—The Very Rev. the Dean, rector; Rev. J. A. Newnham, M.A., assistant minister. Honorary Canons—Rev. Wm. Anderson, rector of Sorel; Rev. E. DuVernet, M.A., rector of Chambly; Rev. J. Ellegood, M.A., rector of St. James the Apostle, Montreal; Rev. W'm. Henderson, M. A., principal of the Diocesan Theological College; Rev. R. W. Norman, M.A., rector of St. Matthias; Rev. James Carmichael, M.A., rector of St. George's, Montreal; Rev. F. Robinson, M.A., and Rev. J. Empson, M.A. Sundays, 11 a.m., 4.15 and 7 p.m.; Bible class at 3 p.m. Daily prayer at 4.30 p.m. Wednesday, 8 p.m.

St. George's, corner Osborne and Windsor streets.—Rev. Canon Carmichael, M.A., rector; Rev. J. G. Baylis, B.D., assistant minister. Sunday services, 11 a.m. and 7 p.m.; Bible classes and Sunday-school at 3 p.m. Wednesday service, 8 p.m.

Trinity Church, St. Denis street, corner Viger Square.—Rev. W. L. Mills, rector, residence, 228 St. Denis street. Sunday, 11 a.m. and 7 p.m.; Wednesday, 8 p.m. in the chapel.

St. John the Evangelist, corner Ontario and St. Urbain streets. (Free seats).—Rev. E. Wood, M.A., incumbent; Rev. Wm. Wright, M.D., and Rev. A. French, B.A., assistant ministers. Sunday, 10.30 and 11.15 a.m., 4.15 and 7 p.m. Daily, 6.15 and 8.30 a.m., and 5 p.m. Wednesday, 8 p.m.

St. James the Apostle, St. Catherine street, west.—Rev. Canon Ellegood, M.A., rector. Sunday, 11 a.m., 4.15 and 7 p.m. Friday, 11 a.m. During Lent, daily.

St. Martin's, Upper St. Urbain street.—Rev. J. S. Stone, B.D., rector. Sunday, 11 a.m. and 7 p.m. Sunday-school and rector's Bible class, 3 p.m. Holy Communion on first Sunday of every month a. 11 a.m., and on third Sunday, at 9 a.m. Wednesday evening service, 8 o'clock. Ladies' Bible class and Aid Society, Friday at 3 p.m.

St. Stephen's, corner College and Inspector streets.—Ven. Archdeacon Evans, M.A., rector. Sunday, 11 a.m. and 7 p.m. Sunday-school and rector's Bible class for women at 3 p.m.

AND ACCIDENT.—CAPITAL, - - $1,188,000.
Vice-President; Gerald E. Hart, General Manager.

St. Luke's, corner Champlain and Dorchester streets—(Free seats).—Rev. P. L. B. Cross, incumbent. Sunday, 11 a.m. and 7 p.m. Wednesday, 8 p.m. Sunday-school, 3 p.m.

St. Thomas, St. Mary street.—Rev. R. Lindsay, M.A., rector. Sunday 11 a.m. and 7 p.m. Sunday-school, 3 p.m.

St Mary's, Hochelaga.—Rev. J. D. Borthwick, incumbent, and chaplain to the Jail. Sunday, 11 a.m. and 7 p.m.

Grace Church, Wellington street.—Rev. S. Belcher, rector. Sunday, 11 a.m. and 7 p.m. Sunday-school, 9.45 a.m. and 3 p.m.

St. Jude's, Coursol street.—Rev. J. H. Dickson, rector. Sunday, 11 a.m. and 7 p.m. Wednesday, 8 p.m. Sunday-school, 3 p.m.

St. Matthias, corner Cote St. Antoine road and Crawford avenue, Cote St. Antoine. Rev. Canon Norman, D.C.L., rector. Sunday, 11 a.m. and 7 p.m.; Sunday-school at 2.30 p.m. and Bible class at 4 p.m. Ladies' Bible class, Friday, 3 p.m. Wednesday, Service 8 p.m.

L'Eglise du Redempteur, Sabrevois French Mission, 123 Chatham street.—Rev. J. J. Roy, B.A., incumbent. Sunday, 11 a.m. and 7 p.m. Wednesday, 7.30 p.m. Sunday-school, 3. p.m.

Reformed Episcopal Church in Canada (otherwise called the Reformed Church of England).—St. Bartholomew's, Beaver Hall Hill. The Right Rev. Bishop Ussher, rector; residence, 9 Drummond street. Sunday services, 11 a.m., and 7 p.m.; sunday-school and rector's Bible class at 3 p.m.

The Synod of the R. E. Church in Canada publishes the *Protestant Pillar* as its official organ, monthly.

Church of Scotland.—St. Andrew's, Beaver Hall Hill.—Rev. J. Edgar Hill, M.A., B.D. Services at 11 a.m. and 7 p.m.; Sabbath school at 3 p.m. Week-day service, Wednesday, 8 p.m.

Salem Church, Panet street, (East End mission of St. Andrew's). —Rev. S. Massey. Services at 11 a.m. and 7 p.m.; Sunday school at 9 a.m. Prayer meeting on Thursday at 8 p.m.

Presbyterian Church in Canada.—St. Paul's, corner of Dorchester and St. Monique streets.—Rev. James Barclay, M.A. Services at 11 a.m. and 7 p.m.; Sunday school and Bible class at 3 p.m.

Victoria Mission.—Students' Sunday evening service, during winter months, at 7 o'clock. Temperance Association, Wednesday evening at 8 o'clock.

St. Gabriel Church.—Rev. R. Campbell, M.A. Services at 11 a.m., and 7 p.m.; Sunday school and Bible class at 3 p.m. Wednesday at 8 p.m.

embarrassing conditions. Foreign travel and

St. Matthew's, Point St. Charles. Rev. W. R. Cruikshank. Services at 11 a.m and 7 p.m.; Bible class at 2 p.m.; Sunday school at 3 p.m. Wednesday at 8 p.m. Young People's Association, Thursday evening.

St. Mark's, corner William and Dalhousie streets. Rev. J. Nichols. Sabbath services at 11 a.m. and 7 p.m.; Sabbath school at 3 p.m. Wednesday, service at 8 p.m.

St. John's, French, St. Catherine street (formerly Russell Hall). —Rev. C. A. Doudiet. Services at 11 a.m, and 7 p.m.; Sunday school and Bible class at 3 p.m. Thursday at 7.50 p.m.

Knox, corner Dorchester and Mansfield streets.—Rev. J. Fleck B.A. Services at 11 a.m. and 7 p.m.; Sabbath school at 3 p.m. Rev. Prof. Campbell's Bible class at 4.30 p.m. Prayer meeting each Wednesday at 8 p.m.

Erskine, corner St. Catherine and Peel streets.—Rev. J. S. Black. Services at 11 a.m and 7 p m ; Sabbath school at 3 p.m. Prayer meeting every Wednesday evening at 8 o'clock.

Stanley street.—Rev. James McCaul, B.A. Services at 11 a.m. and 7 p.m.; Sunday school and Bible class at 3 p.m. Prayer meeting, Wednesday at 8 p.m.

Crescent street.—Rev. A. B. Mackay. Services at 11 a.m. and 7 p.m.; Sunday school and Bible class at 3 p.m. Wednesday at 8 p.m.

Chalmers, St. Lawrence Main street, above Sherbrooke street.— Rev. C. Heine. Services at 11 a.m. and 7 p.m.; Sabbath school at 3 p.m. Prayer meeting every Wednesday evening at 8 o'clock.

St. Joseph street, west.—Rev. Thomas Cumming. Services at 11 a.m. and 7 p.m.; Sunday school at 3 p.m. Prayer meeting every Wednesday evening at 7.45.

Nazareth street Mission, corner Wellington and Nazareth streets, in connection with the Crescent street Presbyterian Church. Sunday at 7 p.m.; Sabbath-school at 2.30 p.m.

Taylor Church, Champlain street.—Rev. J. J. Casey. Services at 11 a.m. and 7 p.m.; Sunday-school and Bible class at 3 p.m. Prayer meeting every Wednesday evening at 7.45.

Hochelaga Mission Station.—Services and Sunday-school each Sabbath.

Saviour's Church (French), Canning street.—Rev. A. B. Cruchet. Services at 11 a.m. and 7 p.m.; Sunday-school and Bible class at 3 p.m. Prayer meeting every Thursday evening at 7.30 p.m.

American Presbyterian Church, Dorchester street.—Rev. G. H. Wells. Services at 11 a.m. and 7 p.m.; Sunday school at 3 p.m. Prayer meeting every Wednesday evening at 8 o'clock.

Mission Church and School, 77 Inspector street.—Rev. A. L. McFayden, B.A. Services at 11 a.m. and 7 p.m.; Sunday school at 9.30 a.m.

LIFE POLICIES of every description issued free of hazardous occupation do not void the Policy.

Methodist Church of Canada.—In connection with this denomination there are in the city and suburbs 13 churches and 6 mission stations, as follows :—

1st Circuit.—St. James Street Church and St. Lawrence Mission. Rev. J. Potts, D.D.

2nd Circuit.—Ottawa Street Church and Mill Street Mission. Rev. W. Galbraith, L.L.B.

3rd Circuit.—Palace Street Church, Rev. J. M. Hagar, M.A.

4th Circuit.—Dorchester Street Church and Desrivières Street Mission. Rev. James Henderson.

5th Circuit.—St. Joseph Street Church. Rev. Wm. Jackson.

6th Circuit.—Sherbrooke Street Church. Rev. A. B. Chambers, L.L.B.

7th Circuit.—Point St. Charles Church. Rev. D. V. Lucas, A.M

8th Circuit.—Douglas Church. Rev. James Awde, B.A.

9th Circuit.—Cote St. Paul Church. Rev. W. Somerville.

10th Circuit.—Isachine. Rev. J. Pinel.

11th Circuit.—St. Lambert and St. Lawrence. Rev. W. W. Madge, B.A.

12th Circuit.—(Mount Royal), Outremont, Cote St. Antoine and Tanneries. Rev. C. H. Lawrence.

First French Methodist Church. Rev. L. N. Beaudry.

Rev. Principal Douglas, L.L.D., Rev. J. Borland, Rev. E. Botterel, Rev. Professor Shaw, A.M., the students of the Wesleyan Theological College, and 21 local preachers, frequently assist in the different churches and missions.

The Montreal District, of which Rev. W. Galbraith, L.L.B., is chairman, embracing, besides the city, the country north of Montreal, and South as far as the Province Line, includes 28 circuits and 35 ministers.

The Montreal Conference, one of the seven Conferences of the Methodist Church of Canada, includes the Districts of Napanee, Kingston, Brockville, Perth, Pembroke, Ottawa, Montreal, Stanstead, Waterloo, Quebec, and the French District of which Rev. W. Scott is superintendent, on which are engaged 186 ministers and 25 probationers.

Baptist.—First Baptist Church, corner of City Councillor and St. Catherine streets.—J. Wheatton Smith, D.D., pastor. Services at 11 a.m. and 7 p.m.; Sabbath school at 3 p.m. Wednesday, prayer meeting at 8 p.m.

Cote St. Louis Mission in connection with the First Baptist Church. Service at 11 a.m.; Sunday-school at 3 p.m.

THE CITIZENS INSURANCE COMPANY.—LOANS are granted after three years in force.

Olivet Baptist Church, corner Mountain and Osborne streets.—Rev. Albert G. Upton. Services at 11 a.m. and 7 p.m.; Sabbath-school and Bible class at 3 p.m. Wednesday, prayer meeting at 8 p.m.

The *Oratoire*.—(French), Mance street, near St. Catherine street.—Rev. T. Lafleur, pastor, 96 St. Famille street. Services at 11 a.m. and 7 p.m. Prayer meeting, Wednesday at 8 p.m.

Congregational.—Zion Church, St. Catherine street.—Rev. A. J. Bray, pastor. Services at 11 a.m. and 7 p.m. Wednesday, 8 p.m.

Emmanuel Church, corner St. Catherine and Stanley streets.—Rev. J. F. Stevenson, D.D., L.L.B., pastor. Services at 11 a.m. and 7 p.m.; Sunday-school and Bible class at 3 p.m. Wednesday, 8 p.m.

Calvary Church, Guy street, between St. Antoine and Dorchester streets. Rev. Edward Hill, M.A., pastor. Services at 11 a.m. and 7 p.m. Sunday-school, 3 p.m. Wednesday, 8 p.m.

Unitarian.—Church of the Messiah, Beaver Hall Hill. Rev. J. Cordner, L.L.D., honorary pastor; Rev. W. S. Barnes, pastor. Services at 11 a.m. and 7 p.m.; Sunday-school at 12.15 p.m.

German Protestant.—St. John's Church, 129 St. Dominique street. Rev. W. Braunwarth, minister. Services at 10.30 a.m.; Sunday-school at 2.30 p.m.

Swedenborgian.—New Jerusalem Church, corner of Dorchester and Hanover streets. Rev. E. Gould. Service at 11 a.m.

Advent Christian Church, 1310 St. Catherine street.—Public services on Sunday at 11 a.m. and 7 p.m.

YOUNG MEN'S CHRISTIAN ASSOCIATION, St. Radegonde street, near Craig.—The following meetings are held every week; daily prayer meeting from 12.15 to 1; Bible class Tuesday evening, from 8 to 9; boys' prayer meeting on Friday evening from 8 to 9; young men's prayer meeting on Saturday evening from 8 to 9; beginners Bible class 9.30 to 10.30 Sunday a.m.; young men's Bible class on Sunday afternoon from 3 to 4; gospel temperance meeting on Sunday afternoon from 4.15 to 5.15; evangelistic meeting on Sunday evening at 8.30. Strangers are welcome to all the meetings.

YOUNG WOMEN'S CHRISTIAN ASSOCIATION, 101 Metcalfe street.—Sunday, Bible class for young women, 3.30 p.m.; service of song, 3 o'clock. Thursday, union prayer meeting, open to all ladies, 10.30 a.m.; business meeting, for members only, 11 a.m. Friday, young women's prayer meeting, 8 p.m. Special prayer meeting on behalf of seamen, first Thursday of each month, at 10 a.m.

ON THE SECURITY OF ITS LIFE POLICIES
and Liberal Surrenders allowed.

ROMAN CATHOLIC.

Cathedral, 129 Cathedral street.—Low mass on week days, 5.30, 6.30, 7.30 a.m. Sunday, 5.30, 6, 6.30, 7.30; high mass, 10 a.m.; vespers, 3.15 p.m.; evening, 7.

Church of the Jesu, 144 Bleury street.—Low mass on week days, 5.15, 6, 6.30, 7 and 7.30. Sunday, 5.15, 6, 7 and 8; high mass, 10 a.m.; vespers, 3.30, 6.30 and 8 p.m.

Notre Dame (Parish), Place d'Armes.—Summer, low mass, 5, 5.30, 6, 6.30, 7, 7.30 and 8 a.m.; winter 5.30, 6, 6.30, 7, 7.30 and 8 a.m. Sundays and obligatory feasts, high mass, 10 a.m.; vespers, 3.30 p.m.

St. Patrick's (Parish), corner of Alexander and Lagauchetiere streets.—Sunday, low mass, 6, 7 a.m.; high mass, 10 a.m.; vespers, 3.35 p.m. Week days, low mass, 5.30, 6, 7 a.m. in summer; 6, 7, 7.30 a.m. in winter.

St. James (Parish). St. Denis street.—Low mass, summer, 6, 7, 8 a.m.; high mass, 10 a.m., vespers. 3.30 p.m. Week days, summer, 5.30, 6.15, 7 a.m.; winter, 6, 6.45, 7.30 a.m.

Bonsecours Church, St. Paul street.—Low mass, 6.30 and 7.30 a.m.; evening, 5.30. From 1st Nov. to 1st May, low mass at 7 and 8 a.m.; evening, 5.30.

General Hospital Church, Grey Nunnery, Guy street.—Low mass, 6 a.m.

Hospice St. Joseph, Cathedral street.—Low mass, 6 a.m.

Hotel Dieu, Pine avenue.—Low mass, 5.30 and 7.30 a.m.; high mass, 9.30 a.m.; vespers, 2.30 p.m.

Notre Dame de Grace.—Low mass, 6.30 a.m.; high mass, 9.30 a.m.; vespers, 3 p.m.

Notre Dame des Anges, Lagauchetiere street.—Low mass, summer, 6.30 a.m.; winter, 6.15 am.; Sunday, 7 a.m.

Notre Dame des Neiges.—Low mass, 6.30 a.m.; winter, 6.45 a.m.; evening service, 5.30.

Notre Dame de Pitie, 256 Notre Dame street.—Sunday, mass, 7.30 a.m. Low mass in summer, 6.30 a.m.; winter, 7 a.m.

St. Ann's, 28 Basin street, corner McCord.—Low mass on week days, 6.30 and 7 a.m. Sunday, 6, 7, 8 and 9 a.m.; high mass, 10 a.m.; vespers, 7 p.m.

St. Bridget's, corner Dorchester and Champlain streets.—Low mass, summer, 5.30, 6.30, 8 a.m. (English), 10 a.m., French; vespers, 3 p.m.; English service, 7 p.m.

St. Joseph's 316 Richmond street.—Low mass, 5.30, 6.15 and 7 a.m. Sunday, 5.45, 7 and 8 a.m.; high mass, 10.15 a.m.

St. Peter's, corner Visitation and Dorchester streets.—Winter, low mass, 6, 7 and 8 a.m.; high mass, 10 a.m.; vespers, 2.30 p.m. Summer, low mass, 5.30, 6.30 and 7.30 a.m.; high mass, 10 a.m.; vespers, 3 p.m.

THE CITIZENS INSURANCE CO.—FIRE BRANCH.
sired, for which low figures will be quoted. Agencies

St. Vincent de Paul, St. Catherine street.—Low mass, 7.30 a.m.; high mass, 10 a.m.; vespers, 3 p.m. Special mass every month at 8.30 for the English population.

L'Enfant Jésus du Coteau St. Louis.—Low mass, 5.30, 7.30 a.m.; high mass, 10 a.m.; vespers, 3 p.m. in winter and 7.30 p.m. in summer.

JEWISH.

Portuguese Synagogue, Cheneville street.—Rev. Mendola deSola, Rabbi.

German, English and Polish Synagogue, St. Constant street near Vitre.—Rev. E. Freidlander, Rabbi.

Temple Emanu-el (Reformed Jewish), Beaver Hall Hill.—Rev; Samuel Marks, Rabbi. Hours of service—Friday evening at 7.30. Saturday morning at 10.30.

RELIGIOUS SOCIETIES.

MONTREAL AUXILLARY BIBLE SOCIETY.—Hon. J. Ferrier, president; Principal Dawson, L.L.D., Rev. Dr. Wilkes, His Lordship the Bishop of Montreal, W. Lunn, vice-presidents; Rev. Prof. Cornish, L.L.D., corresponding secretary; Professor A. Johnson, L.L.D., recording secretary; H. Vennor, treasurer; E. Stacy, general agent and depositary; Rev. J. Green, district secretary.

MONTREAL LADIES' BIBLE ASSOCIATION.—Bible house, corner Craig and St. Badegonde streets. Mrs. J. W Dawson, president; Mrs. P. Redpath, vice-president; Miss J. S. Evans, treasurer; Mrs. Lewis, secretary.

COLONIAL CHURCH AND SCHOOL SOCIETY. . Incorporated by Act of Parliament.—Her Most Gracious Majesty the Queen, patron; His Grace the Archbishop of Canterbury, and His Grace the Archbishop of York, vice-patrons. Corresponding Committee of the Diocese of Montreal—The Lord Bishop of Montreal, president; Ven. Archdeacon Evans, M.A., secretary; Rev. Canon Empson, M.A., treasurer; and several clergyman and laymen. Place of meeting, St. George's School-house, Stanley street.

YOUNG MEN'S CHRISTIAN ASSOCIATION.—J. Murray Smith, president; Geo. Hague, T. James Claxton, Dr Kelley, J. J. MacLaren, vice-presidents; J. S. McLachlan, treasurer; D. A. Budge, secretary; G. A. Kuhring, assistant-secretary; D. Bentley, L. H. Packard, John Murphy, R. H. Holland, D. W. Ross, D. Morrice,

Household and good Commercial Risks specially de-
in all principal towns. Losses paid, over $1,300,000.

W. Paul, R. Henderson, A. Kingman, R. H. Buchanan, Geo. Bishop, Warden King, H. J. Mudge, H. L. Putnam, J. Dumaresq, W. B. Dawson, W. G. Brown, F. E. Jodery, A. D. Lanskail, Chas. Cushing, J. Ivinson, G. W. Lamb, T. W. Fairman, Robt. Smith, J. B. Picken, W. Tees, H. W. Buchanan, Robert Logie, J. T. Donald, T. B. Brown, H. O. Wilson, C. E. T. Woodley, John Kennedy, G. E. Williams, W. Sloan, committee.

YOUNG WOMEN'S CHRISTIAN ASSOCIATION.—Mrs. D. Macphie, president; Mrs. E. K. Greene, Mrs. J. McIntosh, Mrs. Corse, vice-presidents; Miss J. Macfarlane, recording-secretary; Miss E. H. Ogilvie, corresponding-secretary; Miss Walker, treasurer. Directors—Mrs. John Macdougall, Mrs. J. F. Stevenson, Mrs. Baldwin, Mrs. J. Edgar Hill, Mrs. J. S. Black, Mrs. A. B. Mackay, Mrs. H. McLennan, Mrs. D. Morrice. Superintendent—Miss Bayly. Rooms, 101 Metcalfe street.

ST. GEORGE'S YOUNG MEN'S CHRISTIAN ASSOCIATION.—Patron, the Lord Bishop of Montreal; Rev. Canon Carmichael, M.A., president; Rev. J. G. Baylis, 1st vice-president; S. C. Kyte, 2nd vice-president; W. W. L. Chipman, secretary; W. D. Parker, assistant-secretary; F. Hamilton, treasurer; Joseph Tompkins, librarian. The regular meetings of the Association are held in the St. George's Church, school house, Stanley street every alternate Thursday evening at 8 o'clock. Secretary's address, 6 Place d'Armes.

TRINITY CHURCH ASSOCIATION.—The Lord Bishop of Montreal, honorary president; Rev. W. L. Mills, clerical president; H. W. Garth, vice-president; A. C. Wurtele, 2nd vice-president; T. W. Messurier, secretary; C. W. Meakins, treasurer; George Sully, librarian. Meets in the chapel of Trinity Church alternate Monday evenings at 8 o'clock.

MONTREAL AUXILIARY MISSIONARY SOCIETY, ST. JAMES STREET METHODIST CHURCH.—Rev. John Potts, D.D., chairman; James Ferrier, jr., treasurer; J. A. Mathewson, secretary.

LE GRANDE LIGNE MISSION.—Rev. W. W. Clarke, D.D, president; J. Richards, secretary-treasurer; Rev. T. Lafleur, recording-secretary; Rev. Chas. Roux, principal, at the Grande Ligne Institute. All contributions to the Mission to be addressed to Joseph Richards, 114 St. Peter street, Montreal.

MONTREAL AUXILIARY RELIGIOUS TRACT SOCIETY.—J. A. Mathewson, president; Principal Dawson and Warden King, vice-presidents; W. Drysdale, secretary; W. King, treasurer; E. Stacey, depositary. Committee—Resident ministers of the Gospel, with W. Drysdale, James Ross, J. G. Parks, George Hague, A. A. Ayer, R. A. Palmer, John Murphy, and D. Bentley.

THE CITIZENS INSURANCE COMPANY.—NO ADVANTAGES OR SECURITY TO

ŒUVRE ET FABRIQUE DE NOTRE DAME, 42 St. Sulpice street.—Rev. L. A. Sentenne, president; Jacques Grenier, S. Rivard, J. B. Rolland, churchwardens; A. Dubord, assistant secretary-treasurer; Siméon Mondou, clerk; O. Lagacé, beadle.

Cemetery Department, Cote des Neiges.—Auguste A. Dubord, clerk; Jos. H. Deschamps, keeper; E. Dupré, chief constable.

SEMINARY OF ST. SULPICE, 320 Notre Dame street. Established 1657.—Very Rev. L. Colin, superior; Rev. J. Baile, Rev. L. Regourd, Rev. B. Granjon, Rev. E. Picard, Rev. M. Bonnissant, Rev. A. Cuoq; Rev. F. Daniel, Rev. A. Giband, Rev. D. Tambareau, decon; Rev. J. Singer, Rev. J. B. Larue, procurator; Rev. R. Rousseau, Rev. J. Tallet, Rev. L. A. Sentenne, parish priest; Rev. F. Martineau, Rev. C. Desrochers, Rev. V. Sorin, Rev. A. Campion, Rev. A. Deschamps, Rev. D. Lévesque, Rev. Jos. Léveillé, Rev. W. Duckett, Rev. J. Gaudin, Rev. J. M. Guihot, Rev. A. Levallois, clerc minoré.

ASSOCIATION DES DAMES DE CHARITE, 58 Cathedral street.—Founded 1867.—Meets first Wednesday after first Sunday of every three months.

CONFRERIE DE ST. JOSEPH.—Founded 1867. Meets first Sunday in every month at 5.30 p.m., and following Wednesday at 6 a.m. in St. Joseph's Church, Cathedral street.

CONGREGATION DES DEMOISELLES DE NOTRE DAME DE LA VICTOIRE, EGLISE DE NOTRE DAME DE PITIE.—Founded 1658, by the Venerable Marguerite Bourgeois.

CONGREGATION DES ENFANTS DE MARIE, ST. BRIDGET'S CHURCH.—Meets once a fortnight in St. Bridget's Church.

CONGREGATION DES FILLES DE L'IMMACULLE CONCEPTION, EGLISE ST. PIERRE.—Founded 1849. Meets every Sunday at 1.45 p.m.

CONGREGATION DE MARIE IMMACULEE, EGLISE ST. JACQUES.—Founded 1882.

CONGREGATION DES DAMES DE STE. ANNE.—Foundad 1859. Meets every Sunday at 3 o'clock p.m., alternately with the Congregation of St. Vierge, in St. Joseph's Church, Cathedral street.

CONGREGATION DES DAMES DE ST. ANNE, ST. BRIDGET'S CHURCH.—Meets once a fortnight in St. Bridget's Church.

CONGREGATION DES PETITES SERVANTES DES PAUVRES.—Founded in 1857. Meets every Sunday in Notre Dame Church at 1.30 p.m.

CANADIAN COMPANY OFFERS ANY BETTER INTENDING LIFE INSURERS.

CONGREGATION DE LA TRES SAINTE VIERGE MARIE IMMACULEE.—Founded 1859. Meets every Sunday at 3 o'clock p.m., alternately with the Congregation of the Ladies of Ste. Anne, in St. Joseph's Church, Cathedral street.

CONGREGATION DE STE. ANNE, ST. PETER'S CHURCH.—Founded 1850. Meets every other Sunday at 1.45 o'clock p.m.

CONGREGATION DES HOMMES DE VILLE MARIE.—Eounded 1693.

CONGREGATION DES HOMMES DE MARIE IMMACULEE, ST. BRIDGET'S CHUUCH.—Meets every Sunday at 6.30 a.m. in St. Bridget's Church.

CONGREGATION OF YOUNG MEN OF OUR LADY OF THE SACRED HEART.

CONGREGATION DES HOMMES DU SAINT CŒUR DE MARIE.—Founded 1862. Meets every Sunday at 6.30 o'clock a.m.

CONGREGATION DES JEUNES GENS DE NOTRE DAME DU SACRE CŒUR.—Meets every Sunday and holiday of obligation at 7.30 a.m.

INSTITUTIONS.

MECHANICS' INSTITUTE.—Robert Irwin, president; Henry Teulon, vice-president; N. B. Corse, treasurer; Dr. Kelley, secretary; John Boyd, past president. General committee—William Reid, J. Findlay, D. Bentley, John Harper, John McCallum, Peter 'Lyall, Henry Lampard, M. Hutchinson, J. W. Hughes, S. H. Parsons.

COUNCIL OF ARTS AND MANUFACTURES OF THE PROVINCE OF QUEBEC.—Members—Hon. E. Dionne, Commissioner of Agriculture and Public Works; Hon. J. G. Blanchet, Provincial Secretary; Hon. G. Ouimet, Superintendent of Public Instruction; C. W. Carrier, Levis, president; Hy. Bulmer, Montreal, vice-president; S. C. Stephenson, B.A., Montreal, secretary; J. B. Rolland, printer and bookseller; Thos. White, M.P.; Adolphe Leveque, architect, Andrew Boyd. manufacturer; Guillaume Boivin, manufacturer; Samuel E. Dawson, bookseller; M. J. F. Quinn, advocate; L. I. Boivin, commission merchant; Nap. Bourassa. artist; A. A. Stephenson; all of the city of Montreal. Rev. Abbé Octave Audet, Bergerville; James Carrell, Quebec; Cyrille Duquet, jeweller, Quebec; J. F. Peachy, architect, Quebec; Alex. G. Lomas, Sherbrooke.

THE CITIZENS INSURANCE CO.—Life Branch. Separated
honorable treatment guaranteed from the

MONTREAL SOCIETY OF DECORATIVE ART.—H. R. H. Princess Louise, patroness; Mrs. Molson and Mrs. Wheeler, honorary presidents; Mrs. G. W. Stephens, president; Mrs. Greenshields, Mrs. Stimson, Miss Hile, vice-presidents; Mrs. J. Kennedy, treasurer; Mrs. Crane, secretary. Rooms, Phillips Square, Mrs. E. W. Bird, lady superintendent.

ART ASSOCIATION OF MONTREAL.—Incorporated 1860.—Art Gallery, corner Phillips Square and St. Catherine street. His Excellency the Governor-General and H. R. H. Princess Louise, patrons. Hon. Justice Mackay, president; Rev. Canon Norman, vice-president; R. W. Shepherd, treasurer. Council—W. Hall, F. B. Matthews, Hugh McLennan, Robt. Moat, W. G. Murray, Wm. Notman, John Popham, A. D. Steele, Russell Stephenson, F. Wolferstan Thomas, D. Allan Watt, Thomas White, M.P. S. English, secretary; F. Sweet, janitor.

GRAND TRUNK RAILWAY LITERARY AND SCIENTIFIC INSTITUTE.—J. Hickson, president; H. Wallis, vice-president; A. Starke, secretary. Committee—Jas. Anthony, chairman; D. Thomas, J. Clark, A. Sargeant, John Lang, Thomas Dalrymple, Joshua Ward, J. Doherty, J. Pitt, F. Wildgoose, T. Stewart, C. Symonds, Frank Wyer, H. Carmichael.

NUMISMATIC AND ANTIQUARIAN SOCIETY OF MONTREAL.—Organized, 1862; incorporated 1870.—Hon. P. J. O. Chauveau, president; Hon. Judge Baby, 1st vice-president; M. Henry Mott, 2nd vice-president; M. J. A. Nutter, treasurer and acting curator; Armand LaRocque, J. A. Nutter, Henry Mott, editing committee; R. C. Lyman, secretary.

ENTOMOLOGICAL SOCIETY OF ONTARIO.—Founded 1863; incorporated by Act of the Legislature of Ontario.—*Montreal Branch*, organized 1873.—G. J. Bowles, president; Wm. Couper, vice-president; F. B. Caulfield, secretary-treasurer; J. G. Jack, H. Graves, W. Shaw, H H. Lyman, members of council. P. O. Address, Box 265, Montreal.

NATURAL HISTORY SOCIETY.—President, Dr. T. Sterry Hunt, LL.D., F.R.G.S.; vice-presidents, Principal Dawson, C.M.G., F.R.S., Prof. Harrington, J. H. Joseph, Prof. Darey, Major L. A. H. Latour, Very Rev. Dean Baldwin, J. A. P. Watt, Rev. R. Campbell and W. H. Hingston, M.D.; G. L. Marler, treasurer; Dr. J. Baker Edwards, corresponding secretary; Geo. Sumner, recording secretary; J. T. Donald, B.A., editor of *Naturalist*. Council, M. H. Brisette, J. Bemrose, J. T. Donald, B.A., J. S. Shearer, Dr. Osler, Ed. Murphy, Walter Ferrier and J. H. R. Molson. Library committee, F. W. Hicks, Wm. Muir, J. Bemrose, R. T. Chambers and Dr. D. C. McLaren. Cabinet-keeper and librarian, Wm. Muir.

by Act of Parliament.—Undoubted Security is afforded and high standing of its Proprietary and Directors.

THE MONTREAL SAILORS' INSTITUTE, 219 Commissioners street.—A. Allan, president; C. Alexander, vice-president; H. McLennan, treasurer; P. S. Ross, secretary; John Ritchie, manager.

UNIVERSITY LITERARY SOCIETY.—Meets every week during the session of the Faculty of Arts, on Friday evenings. The society is composed of graduates and under graduates of the McGill college. Members of other universities may also join. Rooms on Phillips square.

INSTITUT CANADIEN.—Library at the Club Canadien, Lagauchetiere street. Joseph Doutre, Q.C., president; Hugh Mackay, vice-president; A. Boisseau, secretary; Hon. J. R. Thibaudeau, treasurer; P. B. Badeaux, librarian; Rev. Theo. Lafleur, Alfred Brunet, N. Aubin, T. J. Claxton, Dr. P. E. Picault, directors; S. A. Abbott and T. H. Robillard, auditors.

ŒUVRE DES BONS LIVRES, 327 Notre Dame street.—Founded 1844. Rev. L. Regourd, director. The library consists of about 9,000 volumes. Open every day between 9 and 11 a.m., and 2 and 4 p.m.

SOCIETE HISTORIQUE—Patron, Hon. P. J. O. Chauveau. Founded in 1857 by Commander J. Viger. Abbé H. Verreau, president; Hon. Justice G. Baby, vice-president; R. Bellemare, secretary; L. W. Marchand, treasurer; L. A. H. Latour, librarian; U. Gervais, assistant secretary. Meets last Wednesday of each month.

INSTITUTION ETHNOGRAPHIQUE.—ASSOCIATION INTERNATIONALE DES HOMMES DE SCIENCE, General office, Paris, France.—President, Leon de Rosny; 1st vice-president, Count de Montblanc; 2nd vice-president, Dr. Legrand; general secretary, P. de Lucy-Fossarieu; joint-secretary, Bons d'Anty; librarian, W. Hégel; treasurer, O. Pitrou; central council, P. de Lucy-Fossarieu, Dr. Legrand, Count de Montblanc, V.-A. Malte-Brun, Dr. Mène, Octave Pitrou, Benoit du Rey, — Langeron, — Pourcelt, — Lesouef, Léon de Rosny, O. Villemereuil (le comm. de), Le marq. d'Hervey, Senator Carnot, Col. Duhousset, Baron Jules de Lesseps, Madier de Montjau, — Castaing, Adrien de Longpérier, Charles Rudy; patron:—the Marquis of Lorne; general delegate, Rev. John Campbell, St. Luke street, Montreal; joint delegate, Prof. P. J. Darey, McGill University, Montreal; Provincial delegates—Province of Quebec, J. M. Lemoine, F.R.S.C., Quebec; Province of Ontario, W. N. Van der Smissen, Toronto University, Toronto; Benjamin Sulte, corresponding delegate, Militia Department, Ottawa; Province of Nova Scotia, G. M. Greer, Halifax; Province of Manitoba, Rev. Prof. Bryce, Manitoba College, Winnipeg; Province of British Columbia, Dr. J. W. Powell, Indian Department, Victoria; permanent delegates, F. Fortescue, York Factory; R. Macfarlane, Fort Chipweyan; R. Macdonald, Mackenzie River.

THE CITIZENS INSURANCE COMPANY.—The MOST on the Continent is issued by

UNION CATHOLIQUE.—P. B. Mignault, president; Charles Chaput, 1st vice-president; Dr. H. Merrill, 2nd vice-president; Joseph Desrosiers, secretary; J. G. Laurendeau, assistant secretary; Alphonse Leclaire, treasurer; M. Portelance, assistant treasurer; Edward Schmidt, librarian. Councillors, B. A. T. de Montigny, A. de Bonpart, J. C. Auger, J. O. Peltier, F. A. Quinn, Dr. Guerin, S. Lachance.

CLUBS.

METROPOLITAN CLUB, 37 Beaver Hall terrace.—Joseph Hickson, President; John Atkin, vice-president; J. M. Buknall, treasurer; F. H. Reynolds, secretary.

CITY CLUB, 171 St. James street.—John Potts, manager.

ST. JAMES' CLUB, Dorchester street, corner University.—G. E. Small, manager and secretary.

VICTORIA SKATING CLUB.—Honorary members—His Excellency theMarquis of Lansdowne, the Marchioness of Lansdowne, the Most Honorable the Marquis of Lorne, H. R. H. the Princess Louise, H. R. H. Prince Arthur, H. I. H. the Grand Duke Alexis of Russia, the Right Hon. the Earl of Dufferin, the Countess of Dufferin, the Right Hon. Lord Monck. Life member—James Torrance. President—Fred. C. Henshaw. Vice-president—E. S. Clouston. Directors—C. Peers Davidson, Q.C., H. V. Meredith, H. G. Strathy, Chas. Raynes, H. Montagu Allan. W. Alex. Caldwell, secretary.

ROYAL CALEDONIAN CURLING CLUB OF SCOTLAND.—Club room at Thistle Club room, Monique street. Officers of Canadian branch, Colonel Dyde, C.M.G., president; Alex. Mitchell, vice-president; Alex. Murray, secretary-treasurer.

MONTREAL THISTLE CURLING CLUB.—Organized 1842, incorporated 1870. R. M. Esdaile, president; Charles Cassils, vice-president; Chas. J. Baird, treasurer; Geo. Kay, secretary; Rev. J. Clarke, Murray, LL.D., chaplain; representative members, Alex. McPherson and Geo. S. Brush.

MONTREAL CURLING CLUB, 1079 St. Catherine street.—Founded 1807. Patron, His Excellency the Marquis of Lorne. Jas. Williamson, president; W. W. Ogilvie, vice-president; W. W. Watson, secretary-treasurer. Representative members, A. T. Paterson and G. A. Drummond. Rink Committee, H. A. Budden, R. W. Tyre, F. Cole, W. S. Fenwick and H. Haswell. Auditor, A. F. Riddell. Chaplain, Rev. J. Williamson.

LIBERAL and REMUNERATIVE ACCIDENT POLICY this Company at $5 per $1000.

MONTREAL CALEDONIAN CURLING CLUB.—Rink corner Mountain and St. Catherine streets. Organized 1850, incorporated 1868. President, Thomas Robin; vice-president, John Robertson; treasurer, David Robertson; secretary, Robert Wilson; committee, Col. A. A. Stevenson, Wm. Wilson, Robert Peel, D. M. McGavin; representative members, Wm. McGibbon, Daniel Wilson; chaplain, Rev. Canon Ellegood.

MONTREAL SNOW SHOE CLUB.—Club rooms, Montreal Gymnasium, Mansfield street, P. O. box 1138. Angus Grant, honorary permanent president; W. L. Maltby, president; H. W. Beckett, 1st vice-president; G. R. Starke, 2nd vice-president; committee, W. D. Aird, R. A. Beckett, W. Cairns, G. A. Neville, T. L. Paton, G. L. Sait, R. Summerhayes; H. S. Tibbs, treasurer; D. D. McLaggart, secretary.

ST. GEORGE SNOW SHOE CLUB.—F. C. Henshaw, president; Stuart Howard, 1st vice-president; C. D. Monk, 2nd vice-president; W. L. Mathews, hon. secretary; C. Lamothe, hon. treasurer; J. C. Bowden, R. J. Ross, Geo. Holiday, R. P. Adams, C. Young, K. Mathews, A. Beaudry. Club address, post office box 343, Montreal.

ARGYLE SNOW SHOE CLUB.—Dr. T. A. Rodger, honorary president; A. Bennetts, president; G. Temple, vice president; W. Cuthbert, honorary secretary; H. Russell, honorary treasurer; committee, D. Fraser, M. O'Brien, G. Milne and W. Burnie. Club room, Congregation street, Point St. Charles.

SHAMROCK LACROSSE CLUB.—W. Stafford, honorary president; Jas. McShane, jr., M.P.P., president; Dr. Guerin, 1st vice-president; M. Arahill, 2nd vice-president; P. J. McElroy, treasurer; T. E. McNamara, honorary secretary; T. Daly, assistant secretay; M. J. Nolan, captain; committee, P. McKeown, J. Morton, J. P. Clark; W. Snow, M. F. Nolan, T. Prior, T. Meehan, E. Thouret; J. Walder, J. Hoctor and T. Wall; auditors, J. P. Clark, W. Ryan and J. Somerville.

YOUNG SHAMROCK LACROSSE CLUB.—Ald. Tansey, honorary president; Henry Stafford, president; James McClure, 1st vice-president; Marcus P. Kelly, 2nd vice-president; James E. Morrisey, secretary; D. McDonald, assistant secretary; P. Downs, treasurer; John Hughes, field captain; committee, J. Ahern, T. Curran, T. McBreharty, J. Reddy, J. Colligan, J. McDonnell, P. Loomey, T. Lynch, J. Walsh, Jno. O'Keefe, M. McBreharty; auditors, J. Reddy, M. McBreharty and T. R. Curran.

THE CITIZENS INSURANCE CO.—$122,000 deposited with Canadian Government for special security of Policy holders.

MONTREAL LACROSSE CLUB.—Club rooms, Montreal Gymnasium, Mansfield street, track and grounds, Sherbrooke street west, P. O. box 1138. Honorary permanent president, Dr. W. G. Beers; W. H. Becket, president, G. R. Marler, 1st vice-president; W. Cairns, 2nd vice-president; H. S. Tibbs, treasurer; Thos. L. Paton, honorary secretary; committee, Geo. Aird, R. A. Elliot, Jno. Kay, W. L. Maltby, J. Paton, R. B. Ross, J. H. Wardlow.

INDEPENDENT LACROSSE CLUB.—James Scullion, honorary president; John Lewis, president; J. J. Walker, 1st vice-president; B. Dunphy, 2nd vice-president; D. Phelan, treasurer; Wm. Scullion, secretary; M. O. Connell, field captain; committee, M. M. Kannon, M.D., chairman; M. Ryan, E. Giroux, R. Boyd, P. Tucker, J. Bain, M. Madigan, J. Lynch and W. Murray. All communications may be addressed to the secretary at his residence, 11 Richmond avenue, or care James Scullion, 24 Anderson street.

SILVER LEAF LACROSSE CLUB.—John Kelly, president; Wm. Wilson, vice-president; John Dann, secretary: Wm. Elliott, treasurer; committee, Wm. Burke, Wm. Hale, Wm. Conway, Walter Peverley, Joseph Kelly, James McDonnel, John Meehan, Thos. Macguire. Meetings are held at their hall, 275½ Seigneurs street.

ATHLETIC LACROSSE CLUB.—Henry E. Bryson, president; D. Phelan, 1st vice-president; T. Hughes, 2nd vice-president; W. Scullion, secretary; Edwin Elliott, treasurer; committee, Wm. Blaiklock, E. Giroux, J. Hyland, J. Lynch, J. Thomas, M. O'Connell, J. R. Ellis; auditors, R. C. Taylor, Jas. Green, J. Blaiklock.

YOUNG DOMINION LACROSSE CLUB.—J. Brown, president; E. Michael, vice-president; W. Airlie, secretary and treasurer; committee, J. Blackie, P. Murphy, T. Miller, A. Smith, A. Bennet.

MONTREAL CRICKET CLUB.—Club Room, Cricket Grounds, St. Catherine street.—president, Angus C. Hooper; vice-president, Walter Wilson. Committee—J. C. Badgley, A. F. Beevor, C. E. Smyth, F. Stancliffe, E. Gough, E. W. Arthy. Sec.-treasurer, F. Stancliffe, 175 St. James street.

MONTREAL FOOT-BALL CLUB.—R. M. Esdaile, president; H. Abbott, 1st vice-president; C. Lane, 2nd vice-president; R. Campbell, captain; J. N. Fulton, honorary secretary; R. Davidson, honorary treasurer; Committee, G. L. Cains, F. Cains, R. Stirling, A. E. Abbott, H. R. Drummond.

THE CITIZENS INSURANCE COMPANY.—Fire, Life and Accident.—Capital $1,000,000.

BRITANNIA FOOT-BALL CLUB.—Club rooms, Montreal Gymnasium. R. D. McGibbon, president; W. S. Kerry, 1st vice-president; Jas. G. Ross, 2nd vice-president; R. MacLeod, secretary; A. Gwilt, treasurer; M. S. Blaiklock, captain; committee, K. Young, H. M. Belcher, J. Barclay, J. K. Bruce, J. McLennan, J. J. Arnton, jr., J. W. Cooke; match committee, S. M. Blaiklock, J. McLennan, K. Young. Secretary's address, Bank of Montreal.

MCGILL UNIVERSITY FOOT-BALL CLUB.—Club room, Students' reading-room, main building Faculty of Arts. Composed only of students of McGill University; colors, gules and white. This club plays the Rugby Union rules. J. H. Rogers (law), president; E. H. Hamilton (App. sc.), captain; J. L. Hislop (App. sc.), treasurer; J. K. Unsworth (Arts), secretary; committee, A. W. Smith (Law), R. Kennedy (Arts), Geo. Rogers (Arts), G. C. Wright (Arts), J. E. Elder (Medicine).

MONTREAL SWIMMING CLUB.—A. G. Lord, president; M. Swain, 1st vice-president; Lt.-Col. Bond, 2nd vice-president; J. Kruse, secretary; Col. Labranche, manager; committee, R. Reinhold, R. Thompson, Dr. Finnie, J. Simmons, J. T. Barlow, jr., C. Ross, E. Laroncelle.

GRAND TRUNK BOATING CLUB.—Sir Henry W. Tyler, patron; Joseph Hickson, honorary president; L. J. Seargeant, W. Wainright, H. Wallis, E. P. Hannaford and W. J. Spicer, honorary vice-presidents; James Anthony, sr., president; Robert Penk, 1st vice-president; John Laing, jr., 2nd vice-president; J. R. Lewis, treasurer; E. W. Summerskill, secretary; Geo. Body, assistant secretary; captain, Joseph Laing; committee, A. Turnbull, J. Cockfield, J. Underwood, J. Beattie, J. J. Toomey, J. H. Summerskill, J. Powel, J. Maurice. Secretary's address, Grand Trunk Railway.

MONTREAL BICYCLE CLUB.—Club Rooms, Montreal Gymnasium, Mansfield street. P. O. Box 1148. H. S. Tibbs, president; A. T. Lane; vice-president; J. D. Miller, hon. secretary-treasurer. Committe. W. G. Ross, R. MacCulloch, G. DeSola; J. D. Low, captain; Rollo Campbell, 1st lieutenant; H. Joyce, 2nd lieutenant; J. W. Miller, bugler; Robert Darling, standard bearer.

THE CITIZENS INSURANCE CO.—FIRE, LIFE
Henry Lyman, Esq., President; Andrew Allan Esq.,

MONTREAL AMATEUR ATHLETIC ASSOCIATION.—Composed of Montreal Lacrosse Club, Montreal Snow-Shoe Club and Montreal Bicycle Club. Secretary, H. S. Tibbs. Club House, Montreal Gymnasium, Mansfield st.—Gymnasium, bowling alleys, billiard room, shooting gallery, library, chess and club rooms. Club Track and Grounds, Sherbrooke street, west—Lacrosse, archery, lawn tennis, croquet and other games. Board of Directors—W. L. Maltby, president; H. W. Becket, vice-president; T. L. Paton, hon. secretary; W. Cairns, treasurer; A. Grant, A. W. Stevenson, R. B. Ross, S. M. Baylis and H. S. Tibbs. Chairmen of sub-committees—H. W. Becket, out door sports; H. S. Tibbs, entertainments; S. W. Baylis, gymnasium; W. Cairns, billiard room; T. L. Paton, bowling and shooting; R. B. Ross, library and club rooms.

MONTREAL GYMNASIUM (now the property of the Montreal Amateur Athletic Association) corner of Mansfield and Burnside streets.

MONTREAL CHESS CLUB.—Club Rooms, Montreal Amateur Athletic Association Gymnasium, Mansfield street. H. Aspinwall Howe, L.L.D., president; Thos. Workman and Prof. W. H. Hicks, vice-presidents; J. G. Ascher, secretary-treasurer; John Stirling, John Barry, J. W. Shaw, councilors. Evenings for play, Tuesdays and Saturdays at 8 o'clock.

MONTREAL GOLF CLUB.—Established 1873—Patrous: the Earl of Dufferin, and Marquis of Lorne (Governor-General of Canada); J. Taylor, captain. D. D. Sidey, sec.-treasurer. Members meet for play at the Club House, Fletcher's Field, Wednesday and Saturday at 3 o'clock.

MONTREAL RACKET COURT—74 St. George street—J. Vannack, secretary-treasurer.

FISH AND GAME PROTECTION CLUB OF THE PROVINCE OF QUEBEC.—president, ——— ———; vice-president, L. A. Boyer; treasurer, T. Hiam; secretary, G. H. Matthew. Committee—F. J. Brady, R. H. Kilby, H. R. Ives, J. H. Stearns, S. Cross, W. S. McFarlane, F. Henshaw, A. Deschamps, E. B. Goodacre, J. Nelson, W. Parker, G. Drolet, H. Rintoul, Geo. Mackinnon, J. C. Wilson.

AND ACCIDENT.—CAPITAL, - - $1,133,000.
Vice-President; Gerald E. Hart, General Manager.

MASONIC.

OFFICERS OF THE GRAND LODGE OF QUEBEC.—M. W. Bro. E. R. Johnson, Stanstead, Grand Master; R. W. Bro. Edson Fitch, Quebec, Deputy Grand Master; R. W. Bro. Samuel Kennedy, Quebec, D. D. G. M. Quebec and Three Rivers District; R. W. Bro. J. Fred. Walker, D. D. G.M., Montreal District; R. W. Bro. Gustavus Lucke, Sherbrooke, D. D. G. M., St. Francis District; R. W. Bro. H. W. Wood, Knowlton, D. D. G. M., Bedford District; R. W. Bro. C. D. Chitty, Hull, D. D. G. M., Ottawa District; R. W. Bro. A. G. Adams, Montreal. Grand Senior Warden; R. W. Bro. H. C. Blinn, Stanbridge, Grand Junior Warden; R. W. Bro. Rev. M. M. Fothergill, Quebec, and R. W. Bro. Rev. Lewis Evans, Montreal, Grand Chaplains; R. W. Bro. I. H. Stearns, Montreal, re-elected, Grand Treasurer; R. W. Bro. Thos. Darling, Hull, Grand Registrar; R. W. Bro. John H. Isaacson, Montreal, re-elected, Grand Secretary; V. W. Bro. Charles Byrd, Montreal, Grand Senior Deacon; V. W. Bro. E. T. D. Chambers, Quebec, Grand Junior Deacon; V. W. Bro. W. M. Pike. Stanstead, Grand Director of Ceremonies; V. W. Bro. Robert Nesbitt, Hull, Grand Organist; V. W. Bro. Edward May, Point St. Charles, Grand Pursuivant; V. W. Bro. F. F. Farrier, Three Rivers, V. W. Bro. H. D. Moore, Moore's Station, V. W. Bro. Augustus E. Lee, Danville, V. W. Bro. D. Anderson, Montreal, Grand Stewards; Bro. J. Chesney, Sherbrooke, Grand Tyler.

OFFICERS OF THE GRAND CHAPTER OF QUEBEC, 1883.—H. Luke Robinson, Waterloo, Grand 1st Principal, Z; Samuel Kennedy, Quebec, Grand 2nd Principal H; Angus Grant, Montreal, Grand 3rd Principal J; Joseph Martin, Montreal, Grand Superintendent Montreal District; J. P. Noyes, Waterloo, Grand Superintendent Eastern Townships; Chas. Knowles, Quebec, Grand Superintendent Stadacona District; A. D. Nelson, Montreal, Grand Treasurer; David Seath, Montreal, Grand Scribe E.; Charles R. Willis, Montreal, Grand Scribe N.; Edson Fitch, Quebec, Grand Principal Sojourner; Rev. Henry R. Nye. Bedford, Grand Assistant Sojourner; H. E. Channel, Stanstead, Grand Junior Sojourner; Dickson Anderson, Montreal, Grand Pursuivant; J. Massie, jr., Cowansville, Steward; Bernard Reed, Montreal, Steward; J. B. Charleson, Quebec, Steward; J. Chesney, Sherbrooke, Grand Janitor.

Committee on Jurisprudence, Grievances and Appeals.—R. E. Comp. James Dunbar, Quebec, chairman; R. E. Comp. H. W. Wood, M.D., Knowlton; R. E. Comp. W. M. Lemessurier, Montreal.

Committee on Foreign Relations and Correspondence.—V. E. Comp. Arthur F. Simpson, Lennoxville, chairman; R. E. Comp. W. H. Whyte, Montreal; R. E. Comp. J. P. Noyes, Waterloo.

CITIZENS INSURANCE COMPANY—LIFE BRANCH.
embarrassing conditions Foreign travel and

Committee on Finances and Benevolence.—M. E. Comp. I. H. Stearns, Montreal, chairman; V. E. Comp. James Bowen, jr., Quebec; V. E. Comp. Rev. H. W. Nye, Bedford.

Committee on Credentials.—V. E. Comp. J. Mitchell, Montreal, Chairman; E. Comp. M. B. Schofield, Sherbrooke; E. Comp. W. H. Russell, M.D., Quebec.

SUBORDINATE CHAPTERS OF ROYAL ARCH MASONS OF QUEBEC MEETING IN MONTREAL:—

Carnarvon Chapter No. 5, Q.R.—Meets on third Thursday of each month, except June, July and August, in the Royal Albert Chapter Rooms, 6 Phillips Square.

Mount Horeb Chapter No. 6 Q.R.—Meets on second Wednesday of each month, in the British Masonic Chambers, Notre Dame street.

Montreal Chapter No. 7, Q.R.—Meets on second Friday of each month, in the Canadian Masonic Chambers, Place d'Armes.

Royal Albert Chapter, No. 8, Q.R.—Meets on third Wednesday in March, June, September and December, in their Chapter Room, 6 Phillips Square.

St. Charles Chapter, No. 9, Q.R.—Meets on first Tuesday of each month, in Masonic Hall, Point St. Charles.

Richard Cœur de Lion Preceptory, Montreal, of the United Religious and Military Orders of the Temple, and of St. John of Jerusalem, Palestine, Rhodes and Malta. Presiding Preceptor, R. E. Sir Kt. ‡ A. G. Adams, K.C.T.; Constable, Sir Kt. † Joseph Mitchell; Marshall, Sir Kt. † James Martin; Chaplain, V. E. Sir Kt. ‡ Wm. Young, M.D.; Treasurer, R. E. Sir Kt. ‡ I. H. Stearns, K.C.T.; Registrar, Sir Kt. † John J. Reed; Sub-Marshall, Sir Kt. † David R. B. Coffin; Captain of Guards, Sir Kt. † Richard Tyler; Director of Ceremonies, Sir Kt. † W. R. Cuthbert; 1st Standard Bearer, Sir Kt. † Geo. Crawford; 2nd Standard Bearer, Sir Kt. † A. Meunier; Almoner, Sir Kt. † Joseph Martin; Pursuivant, Sir Kt. † A. R. Symons; Guard, Frater J. A. Richardson. Meets at their Chapter House, 359 Notre Dame street, on the fourth Thursday of every month except June, July and August.

Montreal Sovereign Consistory, 32 degrees, Ancient and Accepted Scottish Rite.—Fourth Tuesday in each month, in the Asylum, 1448 St. Catherine street.

Hochelaga Chapter of Rose Croix, 18 degrees, A. & A. S. R.—Third Tuesday in each month, in the Asylum, 1448 St. Catherine street.

Hochelaga Grand Lodge of Perfection, 14 degrees, A. & A. S. R.—Third Tuesday in each month, in the Asylum, 1448 St. Catherine street.

SUBORDINATE LODGES, A. F. & A. M. MONTREAL.

No.	Lodge.	Where held.	Night of Meeting.	Master.	Secretary.
1	Antiquity, Q.R.	Masonic Hall.....	First Thursday....	R.W. Bro. A. Chisholm.	L. A. Lavers.
10	St. George, "	" "	Third Tuesday....	" D. D. Mann.....	Wm. Caine.
11	St. George, "	Masonic Chambers	" "	" J. A. Peard.....	W. S. Peard.
12	Zetland, "	" "	Second Thursday..	" E Higginbotham	Robert Miller.
20	M'l Kilwinning "	" "	Second Monday...	" T. W. Foster	W. E. Cooper.
25	Royal Albert "	6 Phillips square..	" " ...	" A. G. Fenwick..	A. W. D. Howell.
26	Victoria "	Masonic Chambers	First Monday.....	" Peter White	G. C. Bown.
32	Mount Royal "	St. John's hall	Second Tuesday...	" Geo. O. Stanton.	J. E. Doyle.
33	Mount Moriah "	Masonic Chambers	First Friday	" A. G. Adams ...	J. S. Clunie.
44	St. Charles "	Point St. Charles..	Fourth Tuesday...	" Thos. Highmore	B. A. Cox.
45	Coeurs Unis "	Masonic Chambers	Fourth Wednesday	" J. W. Chapleau.	J. Edmond.
52	Prince Consort "	" "	Fourth Tuesday...	" T. Sonne.....	David Tuff.
53	St. Andrew "	" "	Second Tuesday...	" W. S. Evans....	Richd. I. Wynne.
54	Ionic "	134 Chatham street	First Thursday ...	" C. E. Humphrey	Jas. Luttrell.
62	Corinthian "	Masonic Chambers	First Wednesday..	" Robt. Blackwood	Robert Miller.
370	St. Paul's E.R.	Academy of Music	Second Tuesday...	" F. R. F. Brown..	H. Sugden Evans.
440	St. George's "	Masonic Hall	" " ...	" W. Ross.....	S. J. Thompson.
640	St. Lawrence "	Masonic Chambers	First Tuesday	" F. Smith	J. S. S. Crossley.
	Elgin R.S.	" "	First Monday.....	" Wm. M. Briggs.	D. Houston.
	Argyle Q.R.	Point St. Charles..	Third Monday	" W. J. Barlow...	G. Lavers.
	King Solomon "	St. John's hall	Second Monday...	" C. Byrd	W. G. Slack.
67	Hochelaga "	Hochelaga.....	First Tuesday	" Jas. W. Anderson	G. Browne.

LIFE POLICIES of every description issued free of hazardous occupation do not void the Policy.

THE CITIZENS INSURANCE COMPANY.—LOANS are granted after three years in force.

I O OF ODDFELLOWS, M. U.

Montreal District.—Prov. Grand Master, J. Mitchell; Deputy Prov. Grand Master, R. Penke; treasurer, Jonathan Findlay; trustees, D. Cunningham and B. J. Hickey; corresponding-secretary, William Papps, 106 Canning street.

Loyal Montreal Lodge, No. 3,115.—N. G., W. Tyler; V. G., J. Tressider; G. M., A. McAllister; treasurer, J. Findlay; financial secretary, John Reid.

Loyal Victoria Lodge, No. 1,596.—G. M., Robert Waugh; N. G., James Carmichael; V. G., Thomas Wilson; treasurer, Donald Robertson; financial secretary, Wm. Papps, 106 Canning street.

Loyal Excelsior Lodge, No. 6,287.—G. M., — Brunell. N. G., W. Ford; V. G., A. Hinton, Robert Withell; treasurer, Walter Reid; financial secretary, Wm. Emo.

Loyal Star of the West Lodge No. 6,313.—G. M., Saml. Alcott; N. G., John Ion; V. G., Richard Egan; treasurer, C. Salsbury; financial secretary, C. Williams.

Loyal Trafalgar Lodge, No. 6,319.—G. M., J. Hirh; N. G., J. Gibbins; V. G., J. Parker; treasurer, W. T. Anderson; financial secretary, A. R. Reid.

Loyal Palmerston Lodge, No. 6,350.—G. M., R. McVicker; treasurer, J. Creighton, sr.; financial secretary, J. Creighton, jr.

Royal Arch Chapter of Oddfellows, M. U.—*Maple Leaf Chapter, No.* 1.—N. G. M., C. Williams; A. G. M., H. E. Tucker; V. G. M., W. Cook; Grand Sec., J. Tressider; Grand Treasurer, Ths. H. Sully; G. W., — Hardesty; G. G., F. Upton.

ORANGE ORDER.

The Hobah Black Preceptory, No. 155.—Meets on the fourth Tuesday in each month.

Royal Scarlet Chapter.—Meets on the 14th of each month.

County Lodge.—Annual meeting second Tuesday in February.

District Lodge.—Annual meeting second Tuesday in January. Quarterly meetings, second Tuesday in April, July and October.

ON THE SECURITY OF ITS LIFE POLICIES and Liberal Surrenders allowed.

Derry, L. O. L., No. 224.—Meets second Friday in every month.

Duke of York L. O. L., No. 413—Meets second Wednesday in every month.

Victoria L. O. L., No. 350.—Meets fourth Wednesday in every month.

Boyne L. O. L., No. 401.—Meets third Friday in every month.

Dominion L. O. L., No. 1,263.—Meets third Friday in every month.

(The above meet in the Orange Hall, 81 St. James street.)

Lorne L. O. L., No. 1,373.—Meets first Wednesday in every month, in St. Charles Club House, Point St. Charles.

Hackett L. O. L., No. 1 474.—Meets second Tuesday in every month, at Orange Hall, 132 Chatham street.

Provincial Grand Lodge.—Annual meeting, third Tuesday in February, in Montreal.

PRENTICE BOYS.—*St. George's No.* 26.—Meets second Monday in every month, in Orange Hall, 81 St. James street.

ANCIENT ORDER OF FORESTERS.

District Chief Ranger, Bro. Jas. A. Edwards, 4 College street.

Court Mount Royal, No. 5,694.—Meets alternate Thursdays from November1st at St. Charles Club House, Point St. Charles. Secretary, James A. Edwards, 4 College street.

Court Unity, No. 7,042.—Meets alternate Fridays from November 9th at the St. Thomas' School Room, St. Mary street. James A. Edwards, secretary, 4 College street.

Sanctuary of Shepherds, No. 5,774, *or Second Degree of Forestry.*—Meets at 662½ Craig street. Samuel Craig, Scribe, 123 Amherst street.

Sanctuary of Shepherds, No. 5,694.—Meets every fourth Friday, from November 16th, at the St. Mathew's School Room, Congregation street, Point St. Charles. James A. Edwards, Scribe, 4 College street.

Juvenile Court of Foresters, Mount Royal No. 1—Meets the 1st Monday in each month, at the Victoria Mission, Corner of Conway and Menai street, Point Saint Charles. James A. Edwards, secretary, 4 College street.

Subsidiary High Court, for Canada, meets in London, Ont.

THE CITIZENS INSURANCE CO.—FIRE BRANCH.
sired, for which low figures will be quoted. Agencies

QUEBEC.

OFFICERS OF THE CORPORATION.

Hon. F. Langelier, *Mayor.*

L. A. Cannon, city clerk; N. Fages, assistant city clerk; C. J. L. Lafrance, city treasurer; J. W. Wright, assistant city treasurer; J. G. Leitch, city auditor; A. Boomer, check clerk; M. A. Labrecque, city accountant; A. Gingras, assistant city accountant; M. O'Leary, J. A. Grenier and J. O. Vézina, city assessors; C. Baillargé, city engineer and water works manager; J. Gallagher, assistant city engineer and water works manager; L. G. Baillargé, city solicitor; A. G. Tourangeau, city notary; E. A. Déry, judge of the Recorder's Court; E. Foley, clerk of the Recorder's Court; A. Malouin, deputy clerk of the Recorder's Court; U. Desroches and G. Trudel, bailiffs of the Recorder's Court; A. Plamondon, accountant, bailiff's department; P. E. Wright, messenger and caretaker; L. P. Vohl, chief of the police force; P. Walsh, deputy chief of the police force; P. Dorval, chief of the fire brigade; M. Coleman, deputy chief of the fire brigade; L. P. Brunelle, chief of the fire alarm telegraph; O. J. Bégin, 2nd operator fire alarm telegraph; G. Noreau, 3rd operator fire alarm telegraph; L. P. Vohl, fire commissioner. Market clerks: G. Gastonguay, Champlain market; M. Foy, Finlay market; C. Trudelle, Montcalm market; N. Guay, Berthelot market; L. Bertrand, Jacques-Cartier market.

POST OFFICE.

Ad. G. Tourangeau.....Postmaster.

J. E. Bolduc.....Assistant Postmaster.

A. W. Label, C. Chamberland, W. Handford, second class clerks; L. A. Rochette, W. White, Z. Gagnon, E. English, F. Gaboury, M. Myler, J. B. Turner, P. E. Lane, H. Morisset, L. L'Heureux, R. T. F. Gray, O. Plamondon, J. B. Caouette, M. P. Laberge, Chs. Workman, third class clerks. T. Demechaud, housekeeper; John Everett, messenger.

Post Office Inspector's Office.—W. G. Sheppard, inspector; J. L. Anctil, assistant inspector, O. Fréchette, C. Vohl, A. Beaudry and A. Carrier, clerks; H. A. Murphy, N. A. Beaudet, J. Dealauriers, G. Lapointe, E. Blondeau, L. N. Dionne, T. Gaudry, D. Blondeau, L. H. Garneau, J. O. Pageau, O. Talbot, L. Furios, G. Evanturel, J. T. Methot, E. Hudon, F. X. Labbé, J. G. Bourget, D. C. Dagneau, H. J. Kimlin, E. G. Bourget, A. C. Miquelon and C. Bedard, railway mail clerks. Jules Boivin, messenger.

Household and good Commercial Risks promptly done in all principal towns. Losses paid, over $1,000,000.

QUEBEC EXCHANGE.

Arthur street, L. T.

Managing Committee—R. H. Smith, chairman; W. Brodie, J. C. Thomson, R. R. Dobell, W. Rae, Thos. Beckett, F. Billingsley, T. H. Thomson, secretary-treasurer; Frank Johnston, superintendent.

BOARD OF TRADE.

Office, Exchange Buildings, Arthur street, L. T.

Joseph Shehyn, M.P.P., president; T. Beckett, vice-president; H. W. Welch, treasurer; F. H. Andrews, secretary. Council—R. R. Dobell, P. Valliere, O. Murphy, H. Dinning, N. Turcotte, W. Brodie, B. Verret, W. Rae, R. H. Smith, S. Peters.

HARBOUR COMMISSIONERS.

Custom House.

Meet every Wednesday at 3 p. m.

P. V. Valin, M.P., chairman; R. R. Dobell, E. Giroux, J. Chabot, Hon. Thomas McGreevy, M.P., J. B. Forsyth, W. Rae, Ferdinand Hamel, R. H. Smith, Francis Gourdeau, harbor master; C. Sullivan, assistant do; A. H. Verret, secretary-treasurer; James Woods, chief clerk; U. Binet, clerk. W. Pilkington, resident engineer; St. George Boswell, assistant do. do.

INLAND REVENUE OFFICE.

Custom House.

J. M. LeMoine, district inspector; G. Larue, collector; J. H. Cahill, deputy collector; Geo. Bourassa, Joseph Rouleau, M. McNamara, Geo. Neilan, John Courtney, Charles Belanger, Jules LeMoine, F. X La Traversy, Louis Lepine, Onesime Bourget, excisemen.

SUPERVISOR OF CULLERS' OFFICE.

7 Sault-au-Matelot street, L. T.

Supervisor of Cullers, James Patton; acting deputy supervisor and cashier, T. J. Walsh; E. Gowan, Patrick Lambert, W. F. Whelan, C. P. L. DeMartigny, J B. Beland, Z. Lavasseur, James Foley, Ferd. Poliquin, S. P. Grogan, Chas. Bellerive, Charles Dubé, specification clerks; T. Harney, messenger.

CROWN TIMBER OFFICE.

11 and 13 Sault-au-Matelot street, L. T.

Collector of Crown Timber dues, H. J. Chaloner; assistant, H. J. Miller; clerk, Pierre Miller.

WEIGHTS AND MEASURES.

Old Military Bakery, St. Andrew street.

Abdon Coté, inspector; Philip Bourassa, deputy inspector; H. Simard, Murray Bay, J. B. Petit, Chicoutimi, M. Kelley, Gaspe, W. Adams, assistant deputy inspectors.

GAS INSPECTION.

Old Military Bakery, 4 St. Andrew street.

N. LeVasseur, inspector.

ADULTERATION OF FOOD.

Office, St. Anne street, U. T.

Dr. M. Fiset, 117 St. Valliere street, St. Sauveur, analyst and chemist.

CONSULATES.

Argentine Republic.—John Arthur Maguire, consul general, 126 St. Peter street, L. T.

Belgium.—Camille Janssen, St. Foy's Toll Gate; A. Joseph, St Peter street, vice-consul.

Brasil.—J. U. Laird, 125 St. Peter street, vice-consul.

Chili.—John Laird, St. Lawrence Chambers, 113 St. Peter street, L. T.

France.—Le Comte de Sesmaisons, consul general, 54 St. Louis street.

German Empire.—Charles Pitl, 63 Dalhousie street.

Montevideo.—Charles P. Champion, 66 St. Peter street, L. T.

Netherlands.—C. J. Jansen, 14 St. James street.

Sweden and Norway.—W. A. Schwartz, St. James street, L. T.

Portugal.—Felix Carbray, 114 St. Peter street, L. T.

Spain.—H. E. the Count of Premio-Real, consul-general for the Dominion of Canada, British and French Possessions in North America, British Honduras, British Guiana, &c., St. Lewis street.

United States.—Hon. John N. Wasson, Esplanade.

CANADIAN COMPANY OFFERS ANY BETTER INTENDING LIFE-INSURERS.

CUSTOM HOUSE.

Pointe-à-Carey.

Hon. Jos. G. Blanchet, collector. Long Room—N. N. Ross, chief clerk; V. Cazeau, cashier; C. Gouin, E. Huot, E. L. G. Giroux, N. L. G. Belleau, E. Doucet, clerks; L. N. Vallerand, extra clerk. Department of Landing Surveyor—D. D. O'Meara, surveyor and warehouse keeper; L. Dugal, assistant and warehouse keeper; G. Colley, A. G. Hawkins, clerks to surveyor; A. E. Langevin, 1st landing waiter; W. H. Carter, 2nd landing waiter; F. X. Belanger, 3rd landing waiter; L. N. Laurin, 4th landing waiter; H. McHugh, 1st weigher; A. G. Bowden, 2nd weigher; W. Wiggins, J. Hogan, J. Rouillard, J. Batterton, R. Cauchon, and W. E. Edge, lockers; D. Shea, extra locker. Examining warehouse—J. B. Dion and A. V. Dion, acting appraisers; N. Gauvin, assistant acting appraiser; J. Deavy, O. Hannon, porters. Water Side Department—Alfred Wheeler, tide surveyor, E. P. Larue, assistant tide surveyor; E. Trudel, J. Macgillivray, M. Brophy, D. Byrne, J. Fanning, T. Brown, H. Marmion, T. O'Brien, R. Moffatt, W. Bulger, A. Macwilliams, R. Jessop, J. Murtagh, J. Clifford, J. Coveney, tide waiters; W. Hamilton, T. Burns, night watch; M. McManus, coxwain boat No. 1; A. Boissoneault, coxwain boat No. 2. Custom House—T. Griffiths, guardian; A. Beauchamp, assistant messenger; C. Juneau, fireman. Out ports—A. G. Bussière, B. A. Scott, sub-collectors; J. Radford and Bilodeau, preventive officers.

FIRE ALARM SIGNAL BOXES.

BOX NO.

ST. LOUIS WARD.

1—St. Ursule street, Central Station.
2—Corner St. Ann and d'Auteuil streets.
3—Corner Des Grisons and St. Geneviève streets.
4—Corner Haldimand and St. Louis streets.
5—Corner Garden and St. Ann streets.
6—Corner Buade and Du Fort streets.

PALACE WARD.

8—Corner St. Famille and Hebert streets.
9—Quebec Seminary.
12—Corner St. John and Collins streets.
13—Corner Palace and McMahon streets.
14—Corner St. John and St. Stanislas streets.

CHAMPLAIN WARD.

15—Dinning's Shipyard, 845 Champlain street.
16—Taylor's Grocery, 716 Champlain street.
17—Fire Station, 480 Champlain street.
21—Giblin's House, 301 Champlain street.
23—Champlain street, opposite Queen's Wharf.

THE CITIZENS INSURANCE CO.—Life Branch. Separated honorable treatment guaranteed from the

ST. PETER'S WARD.

24—Corner Arthur and Dalhousie streets.
25—Corner Mountain Hill and St. Peter street.
26—Fire Station, Sault-au-Matelot street.
27—Corner St. Paul street and Dambourges Hill.
31—Lemesurier's Building, St. Paul street.
32—Fire Station, St. Paul street.

JACQUES-CARTIER WARD.

34—Corner Des Prairies and St. Dominique street.
35—Corner Desfossés and Dupont streets.
36—Corner St. Valier and de la Chapelle streets.
37—Corner Church and St. Joseph streets.
41—Fire Station, Dorchester street.
42—Corner Valier and Belleau streets.
43—Corner Colomb and Nelson streets.
45—Corner St. Anselme and St. Joseph streets.
48—Corner Arago and Turgeon streets.

ST. ROCHS WARD.

26—Corner St. François and Delachapelle streets.
46—Corner Caron and Queen streets.
47—Corner Queen and Crown streets.
51—Corner Queen and Dupont streets.
52—Corner St. Dominique and St. François streets.
53—Corner Dorchester and Ryland streets.

MONTCALM WARD

10—Corner D'Artigny and St. Julia streets.
54—Corner Artillery and St. Eustache streets.
56—Corner St. Augustin and St. Patrick streets.
57—Fire station, St. Patrick street.
61—Corner D'Artigny and St. Amable streets.
62—Bon Pasteur, St. Amable street.
63—St. Bridget's Asylum, Grand Allée.
74—Parliament Buildings, Grand Allée.

ST. JOHN WARD.

7—Corner St. Eustache and St. George streets.
18—Corner St. John and Sutherland streets.
19—Corner Deligny and St. Olivier streets.
64—Corner St. John and deSalaberry streets.
65—Corner St. Claire and Richelieu streets.
67—Corner St. John street and Cote St. Genevieve.
71—Corner Robitaille and Latourelle streets.
72—Corner St. Augustin and St. George streets.

by Act of Parliament.—Undoubted Security is afforded and high standing of its Proprietary and Directors.

JUSTICES OF THE PEACE.

* Qualified to administer oaths.

Alleyn, Richd., M.D.
Andrews, F. H., sr.
Archer, Joseph, jr.
Angers, E. J., N.P.
Audet, François M.
Amiot, Louis *
Baby, W. M.
Bedard, J.
Behan, A. J.
Beaudet, E.
Bergevin, Charles
Blakiston, Raymond
Blais, Jacques A.
Blais, Eugène
Blouin, Mathias
Bolduc, Henry
Boivin, Louis
Brunet, W. E.
Brunette, Wm.
Brousseau, J. D.
Brousseau, Leger
Bussières, Samuel *
Bussèires, George
Cannon, L. A.
Cannon, E. J.
Carrier, Wm.
Campbell, W. D.
Carbray, Felix
Carroll, James *
Charest, Joseph
Chaloner, H. J.
Charlebois, J.A., N.P.
Charleson, J. B. *
Chateauvert, Victor
Clapham, J. G. *
Coté, Amy
Delâge, J. B.
Dinning, James
Dionne, C. E.
Delaney, John
Dorion, Isaac
Dobell, R. R. *
D'Orsonnens, Lt.Col. *
Drouin, Louis *
Drum, S. Wilson *
Dunscomb, J. W.
Dunn, T. H.
Duchesnay, Lt.-Col. *
Dubeau, Zephirin
Dunn, John *
Fahey, Patrick
Fiset, Michel, M.D.
Foote, J. J.
Fraser, Alex.
Fry, J. S.
Garneau, Hon. P.
Gauvreau, Pierre
Garneau, Joseph
Gauvreau, F. L.
Gauvreau, Felix
Gale, John V.
Gaboury, A. *
Giroux, Edmond
Giroux, Pierre
Gingras, Hon. J. E.
Glackmeyer, S. J.
Gourdeau, Frs. *
Gosselin, Jonas
Gunn, Francis *
Gingras, François *
Hamel, Abraham
Hamel, Joseph
Hamel, Ferdinand
Hagens, Hans *
Hamilton, Robert
Hardy, Joseph
Hethrington, Thos.
Holiwell, C E.
Huot, Louis
Huot, Phil., N.P.
Joly, Hon. H. G. *
Joseph, Abraham
Juneau, Felix E.
Kirouac, Frs.
Laflamme, Frs.
Lafrance, C. T. L.
Laberge, Auguste *
Langlois, Charles
Laird, John *
Larue, W. V., N.P.
Larose, Louis *
Lemieux, Narcisse N.
Lemieux, Octave
Ledroit, Théophile
Legarree, P. C.
Leclerc, Louis, N.P. *
Leclerc, Alfred
Lemesurier, John *
Lortie, D
Mailloux, J. A.
Marsden, Wm., M.D.
Maxham, A. J.
Marcotte, Louis
Marcotte, Simeon
Matte, Edward *
Meredith, E. G., N.P.
Miller, George
Miller, Matthew *
Murphy, Owen *
McCorkill, James
McEwen, P.
McGreevey, Hon. T.
McGee, Daniel
Noel, Lazare
Nolet, G., N.P.
O'Connor, Henry *
O'Leary, John *
Ouimet, Hon. G.
Pampalon, Thomas
Painchaud, Antoine
Parke, G. H. *
Peachy, Ferdinand *
Peters, Simon *
Pentland, Charles *
Picard, Joseph
Poitras, Ferdinand
Poulin, Louis *
Porteous, John *
Price, H. M.
Rae, Wm.
Renaud, J. B.
Rioux, Narcisse
Rinfret, Remi F. *
Rhéaume, Alexis
Rhéaume, P. F.
Roche, John
Robitaille, O., M.D.
Ross, J. G.
Ross, John
Roy, F. E., M.D.
Roy, Elisse *
Russell, Willis
Sharples, Wm.
Shehyn, Joseph *

THE CITIZENS INSURANCE COMPANY.—The MOST
on the Continent is issued by

Stafford, L.
Stevenson, James
St. Michel, Charles *
Tarte, J.
Tanguay, George
Tetu, Laurent
Tessier, Cyrille
Temple, C. V. M.
Thomson, D. C.
Thomson, J. C.
Thomson, Andrew
Tourangeau, A. G.
Tourangeau, P. G. *
Turgeon, E. *
Turcotte, Narcisse *
Turcotte, Nazaire
Turcotte, Arthur
Vallerand, F. O.
Valliere, Phillippe
Valin, P. V.
Vandry, Joseph, sen.
Vandry, Zepherin
Verrett, A. H. *
Verrett, Bart
Withall, Wm.
Wurtele, W. G.
O'Connell, John *

BANKS.

Bank of British North America.—Thomas Corsan, manager, St. Peter street, L. T.

Bank of Montreal.—J. Porteous, manager; corner St. Peter and Arthur streets, L. T.

La Banque Nationale.—P. G. Lafrance, cashier; 77 St. Peter street, L. T.

Merchants Bank.—H. M. Price, manager; 79 St. Peter st., L. T.

Quebec Bank.—J. Stevenson, cashier; Quebec Bank Buildings, corner St. James and St. Peter streets, L. T.

Savings Bank.—G. Veasey, manager; 9 St. Louis street, U. T.

Union Bank.—P. MacEwan, cashier; St. Peter street, L. T

Quebec Notre Dame Savings Bank.—F. R. A. Vezina, secretary-treasurer; L. C. Marcoux, accountant, 23 St. John street; F. Cotè, accountant, 73 St. Joseph street; P. N. Hamel, accountant, Levis.

GEOGRAPHICAL SOCIETY OF QUEBEC.

Patrons—His Excellency the Governor-General of the Dominion of Canada; His Excellency the Earl of Dufferin; Their Honors the Lieutenant-Governors of Quebec and Ontario, Nova Scotia, New Brunswick, Prince Edward Island and Manitoba.

Office-bearers for the year—President, Hon. P. Fortin, M.P., 1st vice-president; H. H. Miles, LL.D., D.C.L.; 2nd vice-president, Lt.-Colonel W. Rhodes; 3rd vice-president, H. J. J. B. Chouinard; French corresponding secretary, Dr. N. E. Dionne; assistant corresponding secretary, N. Levasseur; English corresponding secretary, W. C. Seaton; assistant corresponding secretary, Crawford Lindsay; recording secretary, Frank D. Tims; assistant recording secretary, J. J. Fremont; treasurer, L. P. Sirois, N. P.; librarian, E. T. Fletcher: additional members of the council, T. LeDroit, Le Chevalier C. Baillargé, E. Taché, G. Stewart, jr., and John V. Gale.

LIBERAL and REMUNERATIVE ACCIDENT POLICY this Company at $5 per $1000.

OTTAWA.

CITY GOVERNMENT.—1884.

Mayor:—P. St. Jean, M.D.

Victoria Ward.—Aldermen: James Gordon, O. R. Cunningham, and P. Whelan.

Wellington Ward.—Aldermen; George Cox, William Cherry, and R. C. W. McCuaig.

St. George's Ward.—Aldermen: Jacob Erratt, W. E. Browne, and John O'Leary.

By Ward.—Aldermen: E. Germain, P. H. Chabot, and P. Conway.

Ottawa Ward.—Aldermen: E. E. Lauzon, F. McDougal, and E. G. Laverdure.

Officers of Corporation.—W. P. Lett, city clerk and registrar of births, marriages and deaths; H. Jackson, accountant and assistant city clerk; Wm. J. Kennedy, junior clerk; T. H. Kirby, treasurer; T. W. Thompson, collector; J. Lindsay, accountant; R. Surtees, city engineer; Joseph F. Rowan, clerk; J. O'Reilly, license inspector; A. Pratt, assessment commissioner; Joseph Riopelle and Wm. Porter, assessors; R. O'Reillyand S. Rathwell, auditors; Robert Nile, messenger.

Police Commissioners.—The Mayor, Judge of County Court, and Police Magistrate; D. A. McTavish, city solicitor.

Police Court.—The Mayor, Judge of County Court, and Police Magistrate, commissioners; M. O'Gara, police magistrate; W. P. Lett, jr. clerk; Donald M. Grant, chief of police; Dr. Robillard, health inspector; William McVeity, detective.

WATER WORKS OFFICE.

R. Surtees, manager; E. Pinard, collector; J. F. Cunningham, clerk; John McDougal, bailiff; W. G. Williams, policeman.

FIRE BRIGADE.

William Young, chief fire brigade; P. Favreau, deputy chief do.

No. 1 Station, Pooley's Bridge, Le Breton Flats—Jos. Mills, guardian; P. Murphy and J. Lowry, firemen.

No. 2 Station, corner of Queen and Lyon streets.—Thos. Stan-

THE CITIZENS INSURANCE CO.—$122,000 deposited with Canadian Government for special security of Policy holders.

ford, guardian; James Fraser and Thos. Cluff, firemen.

No. 3 Station and Hose Tower, St. Paul street.—Jos. Manners, guardian; A. McLean and James Latimer, firemen.

No. 4 Station, Cumberland street.—William Walsh, guardian; John Corbett and Jos. Fevereau, firemen.

Central Station, York street.—James A. Johnston, guardian; C. Taylor and J. Reilly, firemen.

Chaudière Steamer, Central Station.—W. Cherry, captain; 30 men.

Union Steamer, Union Station, LeBreton Flats.—John Albert, captain, 30 men.

Steamer Conqueror, Central Station, York street.

FIRE ALARM TELEGRAPH.

Box.	*Locality.*
No. 2	Corner Russel House.
3	Corner Sparks and O'Connor streets.
4	Corner Elgin and Gloucester streets.
5	Corner O'Connor and Gloucester streets.
6	Corner Maria and Bank streets.
7	Corner Wellington and Kent streets.
8	U. T. Engine House, Sally street
9	Corner Victoria and John streets.
12	Corner Bay and Maria streets.
13	Fleck's Foundry, Wellington street.
14	Cor Napean and Concession sts. (Ashburnhams hill.)
15	Corner Albert and Perce streets (West.)
16	Corner Duke and Queen streets.
17	Corner Richmond road and Broad streets.
18	Corner Broad and Queen streets.
19	Corner Broad and Oregon streets.
21	Booth's Office, Victoria Island.
23	Bronson & Weston's Office, Victoria Island.
24	Corner Sussex and Rideau streets.
25	Corner Rideau and Ottawa streets.
26	Corner Wilbrod and Cumberland streets.
27	Corner Nicholas and Theodore streets.
28	Fire Station, St. Paul street.
31	Corner Rideau and King streets.
32	Corner Rideau and Friel streets.
34	Corner Daly and Chapel streets.
35	Corner Wilbrod and Nelson streets.
36	Protestant Hospital, Rideau street.
37	Currier's Factory, Canal Basin.
41	Fire Station, York street.
42	Fire Station, Cumberland street.
43	Corner St. Patrick and Sussex streets.

THE CITIZENS INSURANCE COMPANY.—Fire, Life and Accident.—Capital $1,188,000.

46—Corner Albert and Metcalfe streets.
51—Corner Sussex and Water streets.
52—Corner Dalhousie and Church streets.
53—Corner Cumberland and Cathcart streets.
54—Corner Dalhousie street and Railway Depot.
61—Corner McLaren's Mills.
62—Corner St. Patrick and Nelson streets.
63—Corner Chapel and Parry streets.
64—Corner St. Andrew and St. Joseph streets.
71—Corner St. Patrick and Cobourg streets.
72—Corner —— Lewis street.
73—Nicholas street, south end.
81—Corner Lisgar and Kent streets.
82—Corner Somerset and Arthur streets.
91—Corner Metcalfe and Cooper streets.

POST OFFICE.

POST OFFICE.—J. M. Currier, postmaster; F. Hawken, assistant postmaster; F. French, E. B. Bates, E. S. McDermott, W. H. Pennock, E. J. O'Connor, C. Shaw, J. G. Poston, B. D. Gordon, James Smith, W. O. Mercer, H. S. Shaw, A. A. Smith, C. Pope, E. B. Wood, H. O'Neill, I. Traversey, F. McDonald, M. J. Whitty, P. Leblanc, P. D. McIntyre, J. H. Bartlett, C. O. Doucet, H. McKay, H, Poole, E. Landrian, S. J Bradbury, clerks; F. S. Warwicker, superintendent of letter carriers; P. Larue, John Brown, A. Dupuis, N. Lamb, J. W. Favreau, A. Gauthier, M. Dolan, P. Robert, letter carriers; W. Darcy, W. Goodwin, collectors; H. Duggan, messenger; H. Carroll, J. F. Holland, F. George, J. Marier, T. Cuddie, J. Dunne, carriers. Office hours, from 8 a.m. to 7 p.m.; for money orders and savings bank business, 9 a.m. to 4 p.m.

INSPECTION DEPARTMENT.—T. P. French, inspector; C. P. LeSueur, J. F. O'Connor, T. O. Butler, L. A. Oliver, clerks; R. Roy, messenger.

MAIL CLERKS.—J. D. Thompson, E. Gordon, F. Burnham, D. Maloney, E. Stanton, G. T. Gorrell, A. Leclaire, R. Peden, G. C. Wood, J. B. Z. Legendre, J. A. Chevrier, R. Montgomery, J. B. Gillesie.

CUSTOM HOUSE.

Z. Wilson, collector; J. T. Bartram, surveyor; Thomas Patterson, appraiser; W. S. Kirby, chief clerk; G. J. Horm, J. B. Stacy, Chas. S. Scott, clerks; A. Heney, P. Marier, A. G. Graham, landing waiters; J. C. Kier, locker; J. J. McGovern, storeman and packer; Harry Street, broker; R. C. W. MacCuaig, surveyor of shipping; G. R. Johnson, messenger. Office hours, from 9 a.m to 4 p.m.

THE CITIZENS INSURANCE CO.—FIRE, LIFE
Henry Lyman, Esq., President; Andrew Allan Esq.,

INLAND REVENUE.

W. L. Hamilton, district inspector; M. Battle, collector; J. M. B. Henry, deputy collector. W. G. Bedard, accountant; F. Austin Lett, excise officer.

BANKS.

BANK OF MONTREAL.—*Ottawa Branch.*—A. Drummond, manager; John M. Greata, accountant; A. Montizambert, teller; S. J. Plunkett, collection and discount clerk; W. A. Bog, ledger keeper; A. G. Nash, cash book keeper; R. A. Lewis and R. Bogert, clerks; J. C. Kearns and Edw. Ashe, messengers. Government Department—C. A. Eliot and A. B. Monk, ledger keepers.

BANK OF BRITISH NORTH AMERICA.—*Ottawa Branch.*—Office, 241 Wellington street. W. D. Chambers, manager.

MERCHANTS BANK.—*Ottawa Branch.*—Office, 12 Metcalfe street. W. H. Rowley, manager; W. O. M. Cross, accountant; F. J. Ross, teller; S. Boyd, ledger keeper; F. W. Strong, H. L. Hamilton and J. W. Hamilton, clerks; John Edmonds, messenger,

LA BANQUE NATIONALE AND SAVINGS BANK.—*Ottawa Branch.*—Office, Wellington street. C. H. Carriere, manager; P. Vézina, accountant and teller; A. Hardy, ledger keeper; A. Richard, messenger.

ONTARIO BANK AND SAVINGS DEPARTMENT.—*Ottawa Branch.*—Office, 82 Wellington street corner of Metcalfe.—Alex. Simpson, manager; A. Denny, acconntant; E. C. Arnoldi, teller; J. H. Pettit, ledger keeper; C. M. Wiggins, clerk; P. Fitzgerald, messenger.

BANK OF OTTAWA AND SAVINGS BANK.—Office, Wellington street, south side, corner of O'Connor. Geo. Burn, cashier; W. J. Christie, accountant; J. D. Campbell, teller; J. G. Billett, ledger keeper; J. H. Henderson, clerk; J. Martin, messenger.

QUEBEC BANK AND SAVINGS BANK.—*Ottawa Branch.*—Office, Wellington street, opposite the Houses of Parliament. H. V. Noel, manager; Samuel Peddington, accountant; C. V. Noel, 1st teller; J. A. Pinhey, discount clerk and cash book; C. A. Moore, deposit ledger; Michael O'Connell, messenger.

UNION BANK OF LOWER CANADA AND SAVINGS BANK.—*Ottawa Branch.*—Office, Union Chambers, 16 Metcalfe street. Montague A. Anderson, manager; F. R. Goodwin, accountant and teller; L. L. Brophy, ledger keeper; E. W. Bourinot, clerk; John Martin, messenger.

AND ACCIDENT.—CAPITAL, - - $1,133,000.
Vice-President; Gerald E. Hart, General Manager.

JAMES HOPE & CO.

22, 24 and 26 Elgin Street,

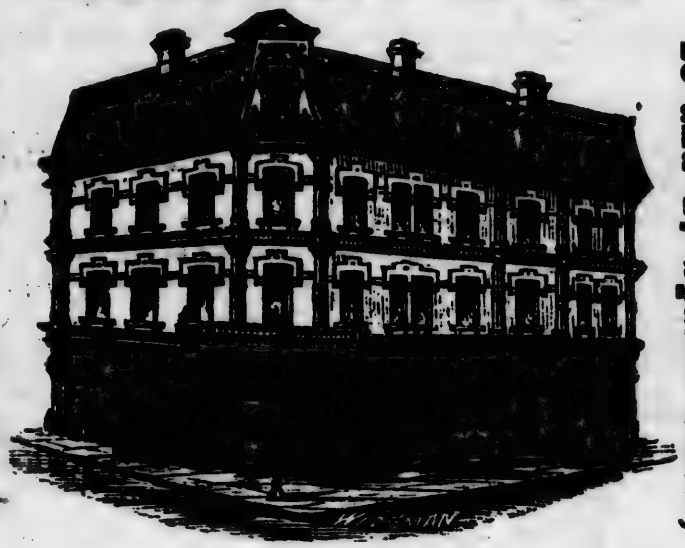

45 and 47 Sparks Street,

OTTAWA.

Manufacturing Stationers,

PRINTERS

GENERAL BOOKBINDERS

AND IMPORTERS OF

General Stationery, Artists' Materials, School Books, Bibles, Church Services, Prayer Books, Photographic Albums, &c.

Particular attention given to the manufacture of BLANK BOOKS of the best material and workmanship.

BOOKBINDING and PAPER RULING in all their branches executed in the best manner and with despatch.

QUEEN'S INSURANCE COMPANY—LIFE BRANCH.
embarrassing conditions. Foreign travel and

COUNTY COURTS.

District of Carleton, Prescott and Russell.

GENERAL SESSIONS AND COUNTY COURTS, WITH JURY.—Tuesday, June 10 and December 9.

COUNTY COURT SITTINGS, WITHOUT JURY.—Tuesday, April 1st, and October 7.

COUNTY AND SURROGATE COURT TERMS.—January 7 to 12, inclusive; April 7 to 12, inclusive; July 7 to 12, inclusive; October 6 to 11, inclusive.

DIVISION COURT SITTINGS.—Opens at 10 a.m.

	Jan.	Feb.	March.	April.	May.	June.	July.	August.	Sept.	October	Nov.	Dec.
Carleton:												
No. 1 Division, Ottawa city	15	12	11	8	13	20	..	22	16	21	11	5
Circuit Divisions:												
No. 2, Richmond	9	..	5	..	7	..	16	..	3	..	5	..
No. 3, Carp	10	..	6	..	8	..	17	..	4	..	6	..
No. 4, Galetta	11	..	7	..	9	..	18	..	5	..	7	..
No. 5, North Gower	8	..	4	..	6	..	15	..	2	..	4	..
No. 7, Town Hall, Nepean	12	..	8	..	10	..	19	..	6	..	8	..
Prescott Circuit Divisions:												
No. 1, L'Orignal	3	..	10	..	7	..	15	..	8	..	18	..
No. 2, Vankleek Hill	..	..	5	..	..	19	..	..	10	..	..	3
No. 3, East Hawkesbury	..	..	4	..	..	18	..	..	9	..	..	2
No. 4, Plantagenet	..	..	7	..	..	21	..	..	12	..	..	5
No. 7, Hawkesbury village	..	..	3	..	..	17	..	..	8	..	..	1
No. 8, Fournier	..	..	6	..	..	20	..	..	11	..	..	4
No. 9, Alfred	..	..	8	..	..	23	..	..	13	..	..	6
Russell Circuit Divisions:												
No. 5, Cumberland	..	..	11	..	..	17	..	..	9	..	..	2
No. 6, Duncanville	..	..	12	..	..	18	..	..	10	..	..	3
No. 7, Metcalfe	..	..	13	..	..	19	..	..	11	..	..	4
No. 10, Rockland	..	..	10	..	..	16	..	..	8	..	..	1
No. 11, High Falls	..	..	14	..	..	20	..	..	12	..	..	5

JUDICIAL OFFICERS.—W. A. Ross, county judge; Robert Lyon, junior county judge; W. M. Mathewson, local master of the Supreme Court of Judicature for Ontario, and Deputy registrar of the Chancery Division of the High Court of Justice; Robt. Lees, county attorney and clerk of the peace; John Sweetland, M.D., sheriff; E. D. Sherwood, deputy sheriff; J. P. Featherson, deputy clerk of the crown and pleas of the High Court of Justice, clerk of the County Court and registrar of Surrogate; John R. Armstrong, clerk of the Division Court at Ottawa; Wm. Kehoe, governor of jail; John Granger and George Bourrett, turnkeys.

LIFE POLICIES of every description issued free of hazardous occupation do not void the Policy.

COUNTY OFFICERS.—County town, Ottawa. Thomas Clarke, warden; Wm. Cowan, treasurer; Chas. McNab, clerk; W. Mosgrove, solicitor, Archd. Smirl, inspector of public schools; W. V. Bearman and Geo. E. Kidd, county auditors and auditors of school moneys; Dr. Church, surgeon to the gaol.

COUNTY OF CARLETON REGISTRY OFFICE.—W. H. Waller, registrar; H. McNaughton, deputy registrar. Office hours from 10 a.m. to 4 p.m.

CORONERS.—Dr. Corbett, Dr. Wright, Dr. Robillard.

JUSTICES OF THE PEACE.

For the County of Carleton, resident in the City of Ottawa.

Wm. H. Thompson	J. P. Taylor	John Culbert, jr.
W. P. Lett	Wm. Cousens	J. A. Pinard
Donald M. Grant	Alex. Workman	Francis Abbott
A. Pratt	Richd. O'Connor	A. J. Russell
Jos. Kavanagh	Thos. Langrell	R. Cummings
Hammet Hill, M.D.	M. O'Gara, P.M.	James Hickey
Jas. O'Connor	F. Clemow	George Hay.
J. R. Esmonde	H. Grist	

CITY REGISTRY OFFICE.

A. Burritt, registrar; L. O. MacKenzie, deputy registrar. Office hours from 10 a.m. to 10 p.m.

RELIGIOUS AND BENEVOLENT INSTITUTIONS.

YOUNG MEN'S CHRISTIAN ASSOCIATION.—*Board of Managers for* 1883-84.—James Gibson, president; E. Payne, J. McMillan, P. Monson, G. May, H. T. Pitchard, W. D. Larmonth; vice-presidents; B. H. Teakles, treasurer; C. Falconer, corresponding secretary: D. D. McPherson, librarian; W J. Topley, N. S. Tarr, T. Crawley, C. W. Jenkins, J. Campbell, J. Wilson, J. Munro, G. B. Hume, T. Gilmour. T. W. Kenny, M. McKinnon, J. R. Jackson, G. S. May, F. A. Coffin, W. J. Wilson, G. W. Patterson, J. Walsh. Rooms, corner of Sparks and O'Connor streets, open from 8 a.m. to 9.30 p.m. 80 papers and magazines on file in reading and news rooms. Young men's meeting on Friday at 8 p.m.; Bible class on Sunday at 9.45 a. m. All visitors welcome.

THE CITIZENS INSURANCE COMPANY.—LOANS are granted after three years in force.

OFFICERS OF THE OTTAWA AUXILIARY BIBLE SOCIETY.—His Excellency the Governor General, patron; G. Hay, president; W. Clegg, W. Cousens, J. Durie, W. Hamilton, P. LeSueur, G. May, Dr. J. Thorburn, J. Johnson, S. Howell, John McMillan, A. Russell, vice-presidents; Rev. W. Armstrong, cor. secretary Rev. R. Gavin, rec. secretary, C. W. Jenkins, treasurer. James Home & Co., depositary.

COUNTY OF CARLETON PROTESTANT HOSPITAL, foot of Rideau st.—G. Hay, president; Geo, May, vice.president; W. Cousens, secretary; T. Workman, treasurer. Elected directors, for three years from February 1882—William Pennock, Z. Wilson, Henry Grist, Henry Meadows,, J. R. Armstrong, J. Hill; for two years from February 1882—John Pennock, Benjamin Donaldson, Robert Cassels; for one year from February 1882—Henry Hartney, John Hardie, R. E. Jamieson. Mrs.. Gooderson, matron of the new Hospital and Mrs. Goff, matron of the (old) Hospital for infectious diseases. Drs. Hill, Grant, Sweetland and Leggo; consulting physicians; Drs. McDougal, H. P. Wright, H. Malloch and Horace Henderson;; James Lindsay and T. W. Kenny, auditors.

PROTESTANT ORPHANS HOME, Albert street.—Mrs. H. F. Bronson, 1st directress; Mrs. J. Tilton, 2nd directress; Mrs. A. Christie, 3rd directress; Mrs. J. Thorburn, rec. secretary; Mrs. W. H. Walker, cor. secretary; Mrs. A. Scott, treasurer; Dr. B. Powell and Dr. H. B. Small, attending physicians; H. Hill, M.D.. Dr. E. Malloch and J. A. Grant, M.D., F.R.C.S., of Edinburgh, consulting physiciens; Mrs. Fraser, matron and general superintendent; Miss Sims, teacher; about 30 orphans and 4 adults in the Home.

UNITY PROTESTANT BENEFIT SOCIETY.—Incorporated by Act of Parliament.—Daniel Storey, president; W. D. Hutson 1st vice-president; W. J. Pain, 2nd vice-president; W. Mills, hon. sec. for life; W. R. Truman, financial secretary; H. Davies, treasurer, Dr. McDougall, physician; F. H. Tomlinson, recording secretary; Louis Stevens, assistant secretary; Geo. Preston, J. Bullman, auditors; an efficient committee and stewards. Society meets first Monday in every month, at 8 p.m.

GENERAL HOSPITAL, Water street.—Under the direction of the Sisters of Charity; Sister Lavoie, directress; Sister McMillan, economist; Dr. Grant, consulting physician; Drs. St. Jean, Robillard, Provost, Valade, surgeons.

ST. PATRICK'S ORPHAN ASYLUM, Maria street.—Dr. O'Connor, president; W. McCaffrey, vice-president; W. Wall, treasurer; R. Devlin, secretary; Rev. M. J. Whelan, spiritual director; Sister Martha, superioress.

ST. JOSEPH ORPHAN ASYLUM, corner Cathcart and Sussex streets.—Sister Ste. Cecilia, directress. Established in 1860, under the care of the Grey Nuns.

ST. CHARLES ASYLUM FOR AGED PEOPLE, Water street,—Under the care of the Sisters of Charity; Sister Rivet, superioress.

ON THE SECURITY OF ITS LIFE POLICIES and Liberal Surrenders allowed.

MILITARY.

STAFF OFFICERS OF PENSIONERS.——, —— ——.
Pensioners paid on the 1st, 2nd and 3rd of each quarter, at the British Lion Hotel, Sparks street.

ACTIVE MILITIA FORCE.

DISTRICT STAFF, No. 4 MILITARY DISTRICT.—Lt.col. Geo. J. Maunsell, deputy adj.-general; lieutenant-col. Thomas Bacon, brigade major.

PRINCESS LOUISE DRAGOON GUARDS, (Troop.)—John Stewart, captain; F. F. E. Gourdeau, lieutenant; A. O. F. Coleman, veterinary surgeon.

OTTAWA FIELD BATTERY.—John Stewart, major; Thomas Evans, captain; D. Forster Bliss, 1st lieutenant: Wm. J. Stewart, lieutenant, (temporary); J. Harris, veterinary surgeon.

FIRST BATTALION GOVERNOR-GENERAL'S FOOT GUARDS.—Head quarters, Ottawa.—Lieutenant-col. Thos. Ross, V.B. 1st; majors, Jas. P. Macpherson, M.S. 1st and John Tilton, V.B. 1st; captains, H. S. Weatherby, (M.) V.B. 1st, Wm. Horace Lee, V.B. 2nd, A. H. Todd, M.S. 1st, T. Aumond, V.B. 2nd, F. Toller, V.B. 1st, and F. White, V.B. 2nd; lieutenants, Frank A. Fleming, M.S. 2nd, E. E. Webb, V.B. 2nd, Ed. Waldo, M.S. 2nd, Gerald H. Bate, V.B. 2nd, P. N. Thompson, M.S. 2nd, Narcisse Coté, 2nd, H. W. Bowie, G.S.I. 1st, Geo. W. Grant, M.S. 2nd, J. Hodgins, M.S. 2nd, Walter T. Kirby, (P.), Geo. R. White, (P.), Francis H. Grisborne, (P.); paymaster, Horatio A. Wickstead, (hon. major); adjutant, —— ——; quarter-master, Geo. Grant, (late Q.M., H.M. 100 foot), hon. major; surgeon, E. C. Malloch, M.D.; asst.-surgeon, W. D. M. Bell, M.D.

43rd BATTALION 'OTTAWA AND CARLETON RIFLES.'—Head Quarters, Ottawa.—Lieutenant-colonel, Wm. White, V.B. 1st; major, John Walsh, V.B. 1st; captains, J. C. Chamberlin, M.S. 2nd, A. Percy Sherwood, V.B. 1st, Robt. Lang, V.B. 2nd, Robt. Grant, V.B. 1st, John Jowsey, M.S. 2nd, Joshua Wright, V.B. 2nd; lieutenants, H. C. Chamberlin, V.B. 2nd, Jas. E. Parker, V.B. 2nd, Thomas Davis, provisional, Wm. Poole, provisional; 2nd lieutenants, H. W. Chamberlin, provisional, J. D. Byron Evans, G.S.I. 1st, Peter Crerar, provisional, J. W. McLean, provisional.

DOMINION OF CANADA RIFLE ASSOCIATION.—Patron—His Excellency the Right Honorable the Marquis or Lorne, K.T., G.C.M.G. President, Col. C. S. Gzowski, A D.C. to the Queen, Toronto Vice-presidents—(Ontario) Lieut.-colonel Allan Gilmour, Ottawa; (Quebec) Lt.-col Hon. L. R. Masson, Montreal; (New Brunswick) Lieut.-colonel Hon. A. E. Botsford, Sackville; (Nova Scotia) Lieut.-colonel A. K. Mackinlay, Halifax; (Manitoba) Hon. M. A. Girard, Winnipeg; (British Columbia) Hon. W. J. Macdonald, Victoria; (Prince Edward Island) Lieut.-colonel Hon. T. H. Haythorne, Charlottetown; the presidents of

THE CITIZENS INSURANCE CO.—FIRE BRANCH.
sired, for which low figures will be quoted. Agencie-

the Provincial Rifle Associations (*ex-officio*); the militia staff officers in command of Militia Districts (*ex.officio*); Lieut.-col. Jackson, D.A.G. Military District, No. 1, London; Lieut.-col. Denison, D.A.G., Military District No 2, Toronto; Lieut.-col. Villiers, D.A.G., Military District No. 3, Kingston; Lieut.-col. Maunsell, D.A.G., Military District No. 4, Ottawa; Lieut.-col. Van Straubenzie, D.A.G., Military District No. 5, Montreal; Lieut.-col. Harwood, D.A.G., Military District No. 6, Montreal; Lieut.-col. Duchesnay, D.A.G., Military District No. 7, Quebec; Lieut.-col. Taylor, D.A.G., Military Districts Nos. 8, 9 & 12, St. John, N.B.; Lieut.-col. Houghton, D.A.G., Military District No. 10, Winnipeg, Man.; ——— ———, Actg. D.A.G., Military District No. 11, British Columbia. Auditors—Major Wickstead, paymaster G.G.F.G., Ottawa; Capt. Perley, Eng., headquarter staff. Treasurer—Lieut.-col. Macpherson, Militia Department, Ottawa.. Secretary, Capt. Charles Costen, Ottawa.

METROPOLITAN RIFLE ASSOCIATION.—Patron, the Hon. A. P. Caron, Minister of Militia; president, G. B. Pattee, Esq.; vice-presidents, Lieut.-col. Bacon, brigade major, No. 4 District, Allan Gilmour, jr., Esq. Managing committee. Capt. Perley, Headquarters staff; Capt. Todd, G.G.F.G., Capt. Wright, 43rd Batt., Mr. H. L. B. Ross, Mr. James Grant. Secretary-treasurer, Mr. E. D. Sutherland. Assistant Secretary-treasurer, H. H. Gray.

GUARDS RIFLE ASSOCIATION.—President, Lieut.-col Ross; 1st vice-president, Major Macpherson; 2nd vice-president, Major Tilton. Committee of Management—Capts. Lee, Aumond, Todd, Toller and White. Col.-sergt. Walter Todd, secretary-treasurer; also a sub-committee composed of two non-com. officers and men from each company.

MISCELLANEOUS.

CROWN TIMBER OFFICES FOR THE DOMINION AND THE PROVINCES OF ONTARIO AND QUEBEC.—Corner of Queen and Kent streets.—John Poupore, crown timber agent and collector of slide dues; C. S. McNutt, assistant do; J. Ritchie, senior clerk; A. J. Haig Russell, draughtsman; J. Darby, S. LaRose, E. T. Smith, and Jas. Slate, clerks; W. J. McDonald, deputy slide master; Jas. Steen, timber counter; John Redmond, boatman.

RIDEAU CANAL.—Office, Union Chambers, 14 Metcalfe street.—F. A. Wise, C.E., superintendent; F. Abbott, book-keeper and pay master; J. Carroll, foreman; R. W. Cooper, wharfinger and clerk.

MARRIAGE LICENSES.—Miss. F. Yielding, issuer, 370 Slater street.

OTTAWA LAWN TENNIS CLUB.—Hon. A. P. Caron, M. of M. and D., president; Lieut. col. Thos. Bacon, Geo. Burn, vice-presidents. Committee—A. Montizambert, C. Jones, Herbert O'Meara, Vernon Nicholson, L. Fortesque. Charles Hall, secretary-treasurer. Grounds, corner of Elgin and Lisgar streets.

Household and good Commercial Risks specially de-
in all principal towns. Losses paid, over $1,500,000.

THE QUEEN AND ROYAL FAMILY.

THE QUEEN.—VICTORIA, of the United Kingdom of Great Britain and Ireland, &c., Queen, Defender of the Faith. Her Majesty was born at Kensington Palace, May 24, 1819; succeeded to the throne June 20, 1837, on the death of her uncle, King William IV.; was crowned June 28, 1838; and married Feb. 10, 1840, to his Royal Highness Prince Albert. Her Majesty is the only child of his late Royal Highness Edward, Duke of Kent, son of King George III. The children of Her Majesty are:—

Her Royal Highness Victoria Adelaide Mary Louisa, PRINCESS ROYAL OF ENGLAND AND PRUSSIA, born November 21, 1840, and married to His Royal Highness William, the Crown Prince of Germany, Jan. 25, 1858, and has issue, living, three sons and four daughters.

His Royal Highness Albert Edward, PRINCE OF WALES, born November 9, 1841; married, March 10, 1863, Alexandra of Denmark, (Princess of Wales), born December 1, 1844, and has issue, Prince Albert Victor, born Jan. 8, 1864, George Frederick Ernest Albert, born June 3, 1865; Louisa Victoria Alexandra Dagmar, born Feb. 20, 1867; Victoria Alexandra Olga Mary, born July 6, 1868; and Maud Charlotte Mary Victoria, born Nov. 26, 1869.

Her Royal Highness Alice Maud Mary, born April 25, 1843, died Dec. 14, 1878; married His Royal Highness Prince Frederick Louis of Hesse, July 1, 1862; had issue five daughters and two sons; the second son died by an accident, May, 1873; the youngest daughter died Nov. 15, 1878.

His Royal Highness Alfred Ernest Albert, Duke of Edinburgh, born Aug. 6, 1844; married the Grand Duchess Marie of Russia, Jan. 23, 1874, and has had issue a son, born Oct. 15, 1874, and three daughters, born Oct. 29, 1875, Nov. 25, 1876, and Sept. 1, 1878.

THE CITIZENS INSURANCE COMPANY.—NO ADVANTAGES OR SECURITY TO

Her Royal Highness Helena Augusta Victoria, born May 25, 1846; married to His Royal Highness Prince Frederick Christian Charles Augustus of Schleswig-Holstein-Sonderburg-Augustenburg, July 5, 1866, and has issue, living, two sons and two daughters.

Her Royal Highness Louisa Carolina Alberta, born March 18, 1848; married to the Marquis of Lorne, eldest son of the Duke of Argyll, March 21, 1871.

His Royal Highness Arthur William Patrick Albert, Duke of Connaught, born May 1, 1850; married Princess Louise Margaret of Prussia, March 13, 1879; issue, a daughter, born Jan. 16, 1882, and a son, born Jan. 15, 1883.

His Royal Highness Leopold George Duncan Albert, Duke of Albany, born April 7, 1853; married, April 27, 1882, Princess Helen of Waldeck; issue, a daughter, born Feb. 26, 1883.

Her Royal Highness Beatrice Mary Victoria Feodore, born April 14, 1857.

Ernest Augustus William Adolphus George Frederick, DUKE OF CUMBERLAND, second cousin to Her Majesty, born Sept. 21, 1845; married Princess Thyra of Denmark; has issue one daughter.

George Frederick William Charles, K.G., DUKE OF CAMBRIDGE, cousin to Her Majesty, born March 26, 1819.

Augusta Wilhelmina Louisa, DUCHESS OF CAMBRIDGE, daughter of the Landgrave of Hesse, and aunt to Her Majesty, born July 25, 1797; married May 7, 1818, the late Duke of Cambridge.

Augusta Caroline Charlotte Elizabeth Mary Sophia Louis, daughter of the late Duke of Cambridge, and cousin to Her Majesty, born July 19, 1822; married, June 28, 1843, to Frederick, Grand Duke of Mecklenburg-Strelitz, and has issue a son.

Mary Adelaide Wilhelmina Elizabeth, daughter of the late Duke of Cambridge and cousin to Her Majesty, born Nov. 27, 1833, married Prince Teck, June 12, 1866, has issue three sons and one daughter.

CANADIAN COMPANY OFFERS ANY BETTER INTENDING LIFE INSURERS.

HER MAJESTY'S HOUSEHOLD.

LORD STEWARD'S DEPARTMENT.

Lord Steward	Earl Sidney
Treasurer	Earl of Breadalbane.
Comptroller	Lord Kensington
Master of the Household	Sir John C. Cowell, K.C.B.
Secretary of Board of Green Cloth	T. C. Marsh.
Paymaster of the Household	G. Marrable.
Hereditary Grand Almoner	Marquis of Exeter.
High Almoner	Dean of Windsor.
Coroner	W. T. Manning.

LORD CHAMBERLAIN'S DEPARTMENT.

Lord Chamberlain	Earl of Kenmare.
Vice-Chamberlain	Lord Charles Bruce.
Lord Great Chamberlain	Lord Aveland.
Comptroller	Hon. S. C. B. Ponsonby Fane.
Chief Clerk	G. T. Hertslet.
Keeper of the Privy Purse	Gen. Sir H. F. Ponsonby, K.C.B.
Assistant Keepers of Privy Purse	Capt. F. J. Edwards, C.B. Capt. A. Bigge.
Captain of Yeomen of the Guard	Earl Monson.
Captain of the Gentlemen-at-Arms	Lord Carrington.
Master of the Ceremonies	Gen. Sir F. Seymour, K.C.B.
Dean of Chapel Royal	Bishop of London.
Sub-Dean	Rev. F. Garden.
Clerk of the Closet	Bishop of Worcester.
Resident Chaplain	Dean of Windsor.
Mistress of the Robes	Duchess of Roxburghe
Groom	H. D. Erskine.
Physican in Ordinary	Sir Wm. Jenner, Bart., K.C. B.
Sergeant Surgeon	Sir James Paget, Bart.

MASTER OF THE HORSE'S DEPARTMENT.

Master of the Horse	Duke of Westmins
Clerk Marshall	Lord Alfred Paget.
Crown Equerry and Secretary	Colonel G. A. Maude, C.B.

Master of the Buckhounds	Earl of Cork and Orrery

PRINCE OF WALES' HOUSEHOLD.

Groom of the Stole	
Comptroller and Treasurer	Maj-Gen. Sir D M Probyn KCB
Private Secretary	Francis Knollys, Esq., C.B.

THE CITIZENS INSURANCE CO.—Life Branch. Separated
honorable treatment guaranteed from the

HER MAJESTY'S CHIEF OFFICERS OF STATE.

First Lord of the Treasury	Right Hon. W. E. Gladstone.
Lord High Chancellor	Right Hon. Lord Selborne.
Lord Lieutenant of Ireland	Right Hon. Earl Spencer.
Lord Privy Seal and President of the Council	Right Hon. Lord Carlingford.
Chancellor of the Exchequer	Right Hon. H. C. E. Childers.
Secretaries of State. Home	Right Hon Sir W. V. Harcourt
Foreign	Right Hon. Earl Granville.
Colonies	Right Hon. Earl Derby.
War	Rt. Hon. Marquis Hartington.
India	Right Hon. Earl Kimberley.
First Lord of the Admiralty	Right Hon. Earl of Northbrook
President of the Board of Trade	Right Hon. Jos. Chamberlin.
Chancellor of Duchy of Lancaster	Right Hon. J. G. Dodson.
President of Local Govt. Board	Right Hon. Sir Chas. W. Dilke.

SCOTLAND.

Lord High Constable	Earl of Erroll.
Keeper of the Great Seal	Earl of Selkirk.
Deputy Keeper of the Great Seal	J. H. Mackenzie, Esq.
Lord Privy Seal	Marquis of Lothian.
Master of the Household	Duke of Argyll, K.T.
Standard Bearer	Earl of Lauderdale.
Lord High Commissioner	Earl of Aberdeen.
Lord Justice General	Right Hon. John Inglis.
Lord Justice Clerk	Right Hon. Lord Moncreiff.
Lord Advocate	Right Hon. J. B. Balfour.
Solicitor-General	Alexander S. Asher.
Lord Clerk Registrar	Earl of Glasgow.
Deputy Clerk Register	W. P. Dundas, Esq.
Commander of the Forces	Major-Gen. A. M. Macdonald.
Assistant Adjutant-General	Colonel G. Preston, C.B.

IRELAND.

Lord Lieutenant	Earl Spencer, K.G.
Chief Sec. and Keeper of Privy Seal	Right Hon. G. Otto Trevelyan
Under-Secretary	R. G. C. Hamilton.
Assist. Under-Secretary and Clerk of Council	W. S. B. Kaye.
Private Secretary	G. Courtney Boyle.
State Steward	Earl of Wicklow.
Controller	Colonel J. A. Caulfield
Chamberlain	F. Lambart.
Lord Chancellor	Right Hon. ——
Attorney-General	Right Hon. J. B. Balfour.
Solicitor-General	A. M. Potter.
Commander of the Forces	Gen. Sir Thos. Steele, K.C.B.
Deputy Adjutant-General	Colonel Sir T. D. Baker.
Military Secretary	Lieutenant-Colonel P. Boyle.

by Act of Parliament.—Undoubted Security is afforded and high standing of its Proprietary and Directors.

BRITISH AND FOREIGN AMBASSADORS.

British Ambassadors, &c., Abroad.	Foreign Ambassadors in England.
Argentine	George G. Petre	Senor M. R. Garcia.
Austria	Right Hon. Sir H. [illegible]	Count Karolyi.
Belgium	Sir J. Savile Lumley, K.C.B.	Baron Henri Solvyns.
Brasil	Edwin Corbett	Baron de Penedo.
Chili	Hon. Francis Pakenham	Don Marcial Martinez.
China	Sir Henry Parkes, K.C.B.	Marquis Tseng.
Colombia	J. P. Harris-Gashett	Senor Carlos Holguin.
Denmark	Hon. H. C. Vivian, C.B.	M. de Falbe.
Ecuador	Fred. Douglas Hamilton	General Salazar.
France	Right Hon. Lord Lyons, G.C.B.	M. Waddington.
Germany	Right Hon. Lord Ampthill	Count Munster.
Greece	Fran. C. Ford, C.B.	Brailas Amnini, G. C., M.G.
Guatemala	Frederick R. St. John, Esq.	M. Orisanto Medina.
Italy	Sir Aug. B. Paget, K.C.B.	Count Nigra.
Japan		Jushie Mori.
Morocco	Sir John H. D. Hay, K.C.B.	
Netherlands	Hon. William Stuart, C.B.	Count C. M. E. G. de Bylandt.
Persia	Ronald F. Thomson	Prince N. Malcolm Khan.
Peru	Sir Spencer St. John	Senor Don Toribio Sans.
Portugal	Sir Charles L. Wyke, K.C.B.	M. M. d'Antas.
Roumania	William A. White, Esq.	Prince J. Ghica.
Russia	Right Hon. Sir E. Thornton	Baron Mohrenheim.
Servia	Sidney Locock, Esq.	M. J. Marinovitch.
Spain	Sir R. B. D. Morier, K.C.B.	Marquis de Casa Laiglesia.
Sweden	Sir Horace Rumbold, Bart.	Count Piper.
Switzerland	Francis O. Adams, C.B.	H. Vernet (Cons.-Gen).
Turkey	Right Hon. Earl of Dufferin	Musurus Pasha.
United States	Hon. L. W. Sackville West	Hon. J. Russell Lowell.
Venezuela	Colonel C. E. Mansfield	M. José M. Rojas.

THE CITIZENS INSURANCE COMPANY.—The MOST on the Continent is issued by

DOMINION OF CANADA.

Seat of Government. Ottawa.

GOVERNOR-GENERAL OF CANADA,

Aides-de-camp, &c.

His Excellency the Most Honorable Henry Charles Keith Petty-Fitzmaurice, Marquis of Landsdowne, in the County of Somerset, Earl of Wycombe of Chipping Wycombe, in the County of Bucks, Viscount Caln and Calnstone in the County of Wilts, and Lord Wycombe, Baron of Chipping Wycombe, in the County of Bucks, in the Peerage of Great Britain; Earl of Kerry and Earl of Shelbourne, Viscount Clanmaurice and Fitzmaurice, Baron of Kerry, Lixnaw, and Dunkerron, in the Peerage of Ireland, Governor-General of the Dominion of Canada, and Vice-Admiral of the same, &c., &c., &c.

Major, Viscount Melgund, Governor-General's Secretary. and Military Secretary.

Lieutenant H. Streatfield, Grenadier-Guards, Aide-de-Camp.
Lieut. The Honorable H. J. Anson, Highland Light Infantry, Aide-de-Camp.

Deputy Governors.

The Hon. Sir William Ritchie, Kt., Chief-Justice Supreme Court of Canada.

John J. McGee, Esq., Clerk Queen's Privy Council for Canada.

PRIVY COUNCIL.

Pres. of the Council (Premier)	Right Honorable Sir John A. Macdonald, K.C.B.
Minister of Finance	Sir S. L. Tilley, K.C., M.G.
Minister of Railways & Canals	Sir Charles Tupper, K.C., M.G.
Postmaster-General	Hon. John Carling.
Minister of Justice	Sir Alex. Campbell, K.C., M.G.
Minister of Public Works	Sir H. L. Langevin, K.C., M.G.
Minister of Agriculture	Hon. John Henry Pope.
Minister of Customs	Hon Mackenzie Bowell.
Minister of Militia and Defence	Hon. A. P. Caron.
Secretary of State	Hon. J. A. Chapleau.
Minister of Marine & Fisheries	Hon. A. W. McLelan.
Minister of Inland Revenue	Hon. John Costigan.
Minister of the Interior	Hon. D. L. Macpherson.
Without Portfolio	Hon. Frank Smith.

LIBERAL and REMUNERATIVE ACCIDENT POLICY this Company at $5 per $1000.

Clerk of the Privy Council, John J. McGee.

PRIVY COUNCIL (EAST BLOCK).

John J. McGee, clerk of the Council; —— ——, assistant do; Henry Alexander, W. H. Lee, L. J. Burpee, F. Newby, F K. Bennetts, O. L. E. Moll, W. I. B. Jones, clerks; M. Naughton, doorkeeper and messenger; J. Grenier, W. Groome, W. Reynolds, B. Chilton, messengers.

Commissioners for Internal Economy of the House of Commons.

Rt. Hon. Sir John Macdonald, Minister of the Interior.
Sir Charles Tupper, Minister of Railways.
Sir S. L. Tilley, Minister of Finance.
Sir Hector Langevin, Minister of Public Works.
Hon. J. G. Blanchet, Speaker.

SENATORS OF CANADA.

The Hon. Wm. Miller, Speaker.
E. J. Langevin, Clerk of the Parliaments.

The Honorable.	P. O. ADDRESS.
Alexander, George	Woodstock, Ont.
Allan, George W	Toronto.
Almon, William J	Halifax, N.S.
Archibald, Thomas D	Sydney, N.S.
Armand, Joseph F	Rivières-des-Prairies.
Baillargeon, Pierre	Quebec.
Bellerose, Joseph Hyacinthe	St. Vincent de Paul.
Benson, James Rea	St. Catherines, Ont.
Botsford, Amos Edwin	Westcock, Westmoreland, N.S.
Boucherville, C. E. Boucher de	Boucherville.
Bourinot, John	Sydney, N.S.
Boyd, John	St. John, N.B.
Campbell, Sir Alexander	Ottawa.
Carvell, J. S	Charlottetown, P.E.I.
Chaffers, W. H	St. Césaire.
Chapais, Jean C	St. Denis, Kamouraska.
Cochrane, Matthew H	Compton.
Cormier, Charles	Plessisville.
DeBlois, P. A	Beauport, P.Q.
Dever, James	St. John, N.B.
Dickey, Robert B	Amherst, N.S.
Dickson, Walter H	Niagara, Ont.
Ferguson, John	Bathurst, N.B.
Ferrier, James	Montreal.
Flint, Billa	Belleville.

THE CITIZENS INSURANCE CO.—$122,000 deposited with Canadian Government for special security of Policy holders.

The Honorable.	P. O. ADDRESS.
Girard, Marc Amable	St. Boniface, Man
Glasier, John	Sunbury, N.B.
Grant, Robert P	Pictou, N.S.
Guévremont, Jean Baptiste	Sorel.
Hamilton, John	Montreal.
Haythorne, Robert Poore	Charlottetown, P.E.I.
Howlan, George W	Alberton, P.E I.
Kaulbach, Henry A. N	Lunenburg, N S.
Leonard, Elijah	London, Ont.
Lewin, James D	St. John. N.B.
McClelan, Abner Reid	Hopewell; Albert County.
MacInnes, Donald	Hamilton.
MacInnes, Thomas R	New Westminster, B.C.
McKay, Thomas	Colchester, N.S.
McMaster, William	Toronto.
Macdonald, William J	Victoria, B.C.
Macfarlane, A	Wallace, N.S.
Macpherson, David L	Toronto.
Masson, L. F. R	Terrebonne, P.Q.
Miller, William....(Speaker)	Arichat, N.S.
Montgomery, Donald	Park Corner, P.E.I.
Muirhead, William	Chatham, N.B.
Northwood, Joseph	Chatham, Ont.
Nelson, Hugh	Burrard Inlet, B.C.
Odell, William H	Fredericton, N.B.
O'Donohoe, John	Toronto.
Ogilvie, Alexander W	Montreal.
Paquet, Anselme Homère	St. Cuthbert, P.Q.
Pelletier, C. A. P	Quebec.
Plumb, J. B	Niagara.
Power, Lawrence Geoffrey	Halifax, N. S.
Pozer, Christian H	St. George, Beauce.
Read, Robert	Belleville.
Reesor, David	Yorkville.
Robitaille, Louis	New Carlisle, P.Q.
Ryan, Thomas	Montreal.
Scott, Richard W	Ottawa.
Schultz, John	Winnipeg.
Simpson, John	Bowmanville.
Skead, James	Ottawa.
Smith, Frank	Toronto.
Stevens, Gardner G	Waterloo, P.Q.
Sutherland, John	Kildonan, Man.
Thibaudeau, Joseph Rossaire	Montreal.
Trudel, F.X A	Montreal.
Vidal, Alexander	Sarnia.
Wark, David	Fredericton, N.B.

Note.—Six seats in the Senate are vacant at time of going to press.

THE CITIZENS INSURANCE COMPANY.—Fire, Life and Accident.—Capital $1,188,000.

PERMANENT OFFICERS OF THE SENATE OF CANADA.

E. J. Langevin, clerk, master in chancery, cashier and accountant; James Adamson, assistant clerk and master in chancery; J. G. A. Creighton, law clerk, master in chancery, clerk of committees, and English translator; Rev. —— ——, chaplain; A. A. Boucher, master in chancery, second clerk assistant and chief French translator; Peter Miller, first English clerk, and clerk of English journals; A. Garneau, first French translator and clerk; J. de St. Denis LeMoine, clerk of the French journals, second French translator, and sergeant-at-arms; Ivanhoe Taché, assistant clerk of French journals, and deputy sergeant-at-arms; R. W. Stephen, assistant accountant and clerk; Alexander Soutter, third English clerk, and clerk of private bills; R. E. Kimber, gentleman usher of the black rod; J. B. Myrand, postmaster; Peter Dunne, housekeeper; Pierre Rattey, doorkeeper; Thomas Wheeler, newsroom keeper; Chas. Young, Speaker's messenger; —— ——, wardrobe and assistant doorkeeper; F. Gilbert, bank messenger; John Dunne, O. Archambault and Joseph Larose, permanent messengers; André Gravelle, house carpenter; Louis Robitaille, Joseph Pelletier, Thomas Davis and Theodule Paquet, sessional messengers; Fred. Merritt, J. A. Choquette, R. Graburn, G. Fitzgerald, and A. Duhamel, pages.

THE HOUSE OF COMMONS.

(Has 211 members, being 92 for Ontario, 65 for Quebec, 21 for Nova Scotia, 16 for New Brunswick, 6 for Prince Edward Island, 6 for British Columbia, and 5 for Manitoba.

The Hon. George A. Kirkpatrick, *Speaker.*
J. G. Bourinot, clerk of the House.

PROVINCE OF ONTARIO.

CONSTITUENCIES.	MEMBERS.	P. O. ADDRESS.
Addington	John W. Bell	Desmond.
Algoma	Simon J. Dawson	Prince Arthur L'ding
Bothwell	John J. Hawkins	Brantford.
Brant, N.	James Somerville	Dundas.
Do. S.	Wm. Paterson	Brantford.
Brockville	John F. Wood	Brockville.
Bruce, E.	R. M. Wells	Toronto.
Do. N.	Alexander McNeill.	Wiarton.
Do. W.	Jas. Somerville	Lucknow.
Cardwell	Thomas White	Montreal.
Carleton	Sir J. A. Macdonald, K.C.B.	Ottawa.
Dundas	Chs. E. Hickey	Morrisburgh.

THE CITIZENS INSURANCE CO.—FIRE, LIFE
Henry Lyman, Esq., President; Andrew Allan Esq.,

CONSTITUENCIES.	MEMBERS.	P. O. ADDRESS.
Durham, E.	A. T. H. Williams.	Port Hope.
Do. W.	Hon. Edward Blake.	Toronto.
Elgin, E.	John H. Wilson.	St. Thomas.
Do. W.	Geo. E. Casey.	Fingal.
Essex, N.	Jas. C. Patterson.	Windsor.
Do. S.	Louis Wigle.	Leamington.
Frontenac.	Hon G. A. Kirkpatrick.	Kingston.
Glengary.	Donald Macmaster.	Montreal.
Grenville	W. T. Benson.	Cardinal.
Grey, N.	Benjamin Allen.	Owen Sound.
Do. E.	Thomas Sproule.	Markdale.
Do. S.	Geo. Landerkin.	Hanover.
Haldimand.	David Thompson.	Deans.
Halton.	Wm. McCraney.	Oakville.
Hamilton	F. E. Kilvert	Hamilton.
Do.	Thos. Robertson.	"
Hastings, N.	Honorable Mackenzie Bowell.	Ottawa.
Do. E.	John White.	Roslin.
Do. W.	Alex. Robertson.	Relleville.
Huron, E.	Thos. Farrow.	Bluevale.
Do. S.	John McMillan.	Constance.
Do. W.	M. C. Cameron.	Goderich.
Kent.	Henry Smyth.	Chatham.
Kingston.	Alex. Gunn	Kingston.
Lambton, E.	J. H. Fairbank.	Petrolia.
Do. W.	J. F. Lister.	Sarnia.
Lanark, N.	Joseph Jamieson.	Almonte.
Do. S.	John G. Haggart.	Perth.
Leeds, N.	C. F. Ferguson.	Kemptville.
Do. S.	George Taylor.	Gananoque.
Lennox	Election pending	
Lincoln and Niagara.	J. C. Rykert	St. Catherines.
London.	Hon. J. Carling.	Ottawa.
Middlesex, N.	Timothy Coughlin.	Offa.
Do. E.	Duncan Macmillan.	London
Do. S.	Jas. Armstrong.	London.
Do. W.	Election pending.	
Monck.	Lauchlan McCallum.	Stromness.
Muskoka.	Wm. E. O'Brien.	Shanty Bay.
Norfolk, N.	John Charlton.	Lynedoch.
Do, S.	Joseph Jackson.	Simcoe.
Northumberland, E.	Edward Cochrane.	Brighton.
Do. W.	George Guillet.	Cobourg.
Ontario, N.	A. P. Cockburn.	Beaverton.
Do. S.	F. W. Glen.	Oshawa.
Do. W.	George Wheeler.	Uxbridge.
Ottawa City.	Chas. H. Mackintosh.	Ottawa.
Do.	Joseph Tassé.	"
Oxford, N.	James Sutherland.	Woodstock.
Do. S.	Archibald Harley.	Harley.

AND ACCIDENT.—CAPITAL, - - $1,188,000.
Vice-President; Gerald E. Hart, General Manager.

CONSTITUENCIES.	MEMBERS.	P. O. ADDRESS.
Peel	James Fleming	Brampton.
Perth, N	S. R. Hesson	Stratford.
Do. S	James Trow	"
Peterboro', E	John Burnham	Ashburnham.
Do. W	Geo. Hilliard	Peterborough.
Prescott	Simon Labrosse	St. Eugène.
Prince Edward	J. M. Platt	Picton.
Renfrew, N	P. White	Pembroke.
Do. S	R. Campbell	Eganville.
Russell	M. K. Dickinson	Manotick.
Simcoe, E	Herman H. Cook	Toronto.
Do. N	D. McCarthy	Barrie.
Do. S	Richard Tyrwhitt	Bradford.
Stormont & Cornwall	Darby Bergin	Cornwall.
Toronto, E	John Small	Toronto.
Do. C	Robert Hay	"
Do. W	Jas Beaty, jr	"
Victoria, N	Hector Cameron	"
Do. S	Jos. R. Dundas	Lindsay.
Waterloo, N	Hugo Kranz	Berlin.
Do. S	Jas. Livingstone	Baden.
Welland	John Ferguson	Niagara.
Wellington, N	Jas. McMullen	Mount Forest.
Do. C	G. T. Orton	Hanover.
Do. S	James Innes	Guelph.
Wentworth, N	Thomas Bain	Strabane.
Do. S	Lewis Springer	Hamilton.
York, N	William Mulock	Toronto.
Do. E	Hon. A. Mackenzie	"
Do. W	N. C. Wallace	Woodbridge.

PROVINCE OF QUEBEC.

Argenteuil	Hon. J. J. C. Abbott	Montreal.
Bagot	Flavien Dupont	St. Liboire.
Beauce	Jos. Bolduc	St. Victor de Tring.
Beauharnois	J. G. H. Bergeron	Montreal.
Bellechasse	Guillaume Amyot	Quebec.
Berthier	E. O. Cuthbert	Berthier (*en haut.*)
Bonaventure	L. J. Riopel	New Carlisle.
Brome	S. A. Fisher	Knowlton.
Chambly	P. B. Benoit	St. Hubert.
Champlain	H. Montplaisir	Cap de la Magdeleine
Charlevoix	S. X. Cimon	St. Etienne, Malbaie.
Chateauguay	Edward Holton	Montreal.
Chicoutimi, &c	J. A. Gagné	Chicoutimi.
Compton	Hon. John H. Pope	Ottawa.
Dorchester	C. A. Lesage	Ste. Claire.
Drummond, &c	D. O. Bourbeau	Victoriaville.
Gaspé	Pierre Fortin	Gaspé Basin.

CONSTITUENCIES.	MEMBERS.	P. O. ADDRESS.
Hochelaga	A. Desjardins	Montreal.
Huntingdon	Julius Scriver	Hemmingford.
Iberville	François Béchard	Mount Johnson.
Jacques Cartier	Désiré Girouard	Montreal.
Joliette	E. Guilbault	Joliette.
Kamouraska	C. B. Blondeau	St. Pascal.
Laprairie	A. Pinsonneault	St. Jacques le Mineur
L'Assomption	H. Hurteau	L'Assomption.
Laval	J. Aldéric Ouimet	Montreal.
Lévis	Isidore Belleau	Lévis.
L'Islet	P. B. Casgrain	Quebec.
Lotbinière	C. J. Rinfret	Ste. Croix.
Maskinongé	Frederic Houde	Montreal.
Megantic	L. J. C. Frechette	St. Ferdinand.
Missisquoi	Geo. B. Baker	Sweetsburg.
Montcalm	Firman Dugas	Montcalm.
Montmagny	Philippe Landry	Quebec.
Montmorency	P. V. Valin	Quebec.
Montreal (East)	C. J. Coursol	Montreal.
Montreal (Centre)	J. J. Curran	"
Montreal (West)	M. H. Gault	"
Napierville	Médéric Catudal	Napierville.
Nicolet	F. X. O. Méthot	St. Pierre les Becquets
Ottawa County	Alonzo Wright	Ironside, Hull.
Pontiac	John Bryson	Fort Coulonge.
Portneuf	E. A. de St. Georges	Quebec.
Quebec (East)	Hon. W. Laurier	Arthabaskaville.
Quebec (Centre)	J. G. Bossé	Quebec.
Quebec (West)	Hon. T. McGreevy	"
Quebec County	Hon. P. Adolp. Caron	Ottawa.
Richelieu	L. H. Massue	Ste. Anne de Varen'es
Richmond, &c	Wm. B. Ives	Sherbrooke.
Rimouski	L. A. Billy	St. Germain de Rimouski.
Rouville	G. A. Gigault	St. Césaire.
St. Hyacinthe	M. E. Bernier	St. Hyacinthe.
St. Johns	Francois Bourassa	St. Valentine
St. Maurice	L. L. L. Desaulniers	Montreal.
Shefford	Michel Auger	Roxton Pond.
Sherbrooke	R. N. Hall	Sherbrooke.
Soulanges	G. R. L. G. H. S. De Beaujeu	Coteau du Lac.
Stanstead	Charles C. Colby	Stanstead.
Temiscouata	P. E. Grandbois	Rivière-du-Loup, (*en bas*).
Terrebonne	Hon. J. A. Chapleau	Ottawa.
Three Rivers	Sir H. L. Langevin, K.C.M.G., C.B.	Ottawa.
Two Mountains	J. B. Daoust	St. Eustache.
Vaudreuil	Hugh McMillan	Rigaud.

LIFE POLICIES of every description issued free of hazardous occupation do not void the Policy.

CONSTITUENCIES.	MEMBERS.	P. O. ADDRESS.
Verchères	Hon. F. Geoffrion	Verchères.
Yamaska	Fabien Vanasse	Montreal.

NOVA SCOTIA.

Annapolis	Wm. Hy. Ray	Clementsport.
Antigonish	Angus McIsaac	Antigonish.
Cape Breton	Murray Dodd	Sydney.
Cape Breton	Wm. McDonald	Little Glace Bay.
Colchester	Hon. A. W. McLelan	Ottawa.
Cumberland	Sir Chas. Tupper, K.C.M.G., C.B.	Ottawa.
Digby	Hon. W. B. Vail	Halifax.
Guysboro'	John A. Kirk	Glenelg.
Halifax	John F. Stairs	Halifax.
Halifax	M. B. Daly	"
Hants	W. H. Allison	Newport.
Inverness	Hugh Cameron	Mabou.
Kings	D. B. Woodworth	Cornwallis.
Lunenburg	C. E. Kaulbach	Lunenburg.
Pictou	John McDougald	Westville.
Pictou	C. H. Tupper	Halifax.
Queen's	Jas. F. Forbes	Liverpool.
Richmond	Hy. N. Paint	Halifax.
Shelbourne	Thos. Robertson	Barrington.
Victoria	C. J. Campbell	Baddeck.
Yarmouth	Joseph R. Kenny	Yarmouth.

NEW BRUNSWICK.

Albert	John Wallace	Hillsboro.
Carleton	David Irvine	Wicklow.
Charlotte	Arthur H. Gilmour	St. George.
Gloucester	Kennedy F. Burns	Bathurst.
Kent	P. A. Landry	Dorchester.
Kings	Geo. E. Fostar	Apohaqui.
Northumberland	Hon. Peter Mitchell	Montreal.
Queens	G. G. King	Chipman.
Restigouche	Robt. Moffatt	Dalhousie.
St. John (County)	Sir S. Leonard Tilley K.C.M.G., C.B.	Ottawa.
St. John (City)	Hon. Isaac Burpee	St. John.
St. John (City)	C. W. Weldon	"
Sunbury	Chas. Burpee	Sheffield.
Victoria	Hon. John Costigan	Ottawa.
Westmoreland	Josiah Wood	Sackville.
York	John Pickard	Fredericton.

THE CITIZENS INSURANCE COMPANY.—LOANS are granted after three years in force.

PRINCE EDWARD ISLAND.

CONSTITUENCIES.	MEMBERS.	P. O. ADDRESS.
King's County	A. C. Macdonald	Montague Bridge
do.	P. A. McIntyre	Souris.
Prince County	James Yeo	Port Hill.
do.	Edward Hackett	Ottawa.
Queen's County	Louis Henry Davies	Charlottetown.
do	F. de St. C. Brecken	Charlottetown.

BRITISH COLUMBIA.

Cariboo	James Reid	Quesnellemouth.
New Westminster	J. A. R. Homer	New Westminster.
Vancouver	D. W. Gordon	Nanaimo.
Victoria	E. C. Baker	Victoria.
do.	N. Shakespeare	"
Yale	F. J. Barnard	"

MANITOBA.

Lisgar	A. W. Ross	Winnipeg.
Marquette	Robert Watson	Portage la Prairie.
Provencher	Joseph Royal	St. Boniface.
Selkirk	Hugh Sutherland	Winnipeg.
Winnipeg	T. Scott	"

PERMANENT OFFICERS OF THE HOUSE OF COMMONS.

(Central Block.)

John G. Bourinot, clerk of the House; F. F. Rouleau, clerk assistant; D. W. Macdonell, sergeant-at-arms; Hy R. Smith, deputy sergeant-at-arms; Henry Hartney, accountant; Gustavus W. Wicksteed, law clerk; Wm. Wilson, assistant law clerk and English translator; T. G. Coursolles, assistant law clerk and French translator; J. R. E. Chapleau, translator of votes and journals; Herman Poetter, clerk of votes and proceedings; W. B. Ross, English journal clerk; P. Rivet, French journal clerk; E. Tassé, clerk of committees; F. Hayes, R. J. Wicksteed, assistant English translators; J. F. Gingras, J. A. Génand, A. Fréchette, L. Laframbroise, D. L. Desaulniers, E. E. Quéry, assistant French translators; F. McGillivray, clerk of routine and records; Henry R. Stuart, engrossing clerk; R. Romaine, clerk of stationery; A. Sloane, assistant clerk of stationery; I. B. Taylor, indexing clerk, and clerk of proceedings in assistant clerk's office; R. McG. Moffat, clerk of railway and banking committees; Charles Panet, clerk of standing orders and miscellaneous private bills committees; E. P.

ON THE SECURITY OF ITS LIFE POLICIES
and Liberal Surrenders allowed.

Hartney, clerk of public accounts committee, and assistant clerk of railway and banking committees; Walter Todd, assistant clerk of standing orders committee; François X. Blanchet, assistant clerk of committees; Wm. C. Bowles, assistant clerk of votes and proceedings, and secretary to the clerk of the House; A. G. D. Taylor, assistant clerk of English journals and petitions; Jas. Dalton, clerk of sessional papers; N. Balzaretti, assistant French journal clerk; Robert Brewer bookkeeper; T. Ouimet and N. Robidoux, junior clerks; P. Poirier, postmaster; J. Stansfield, jr., assistant postmaster, A. E. Pelletier, P. O. messenger.

PRINTING OF PARLIAMENT.—H. Hartney, superintendent; E. Botterell, jr., distributor of printed papers; N. Boulet and H. A. Botterell, assistants; J. Rivet and J. Whillock, messengers.

COMMISSIONERS FOR ADMINISTERING THE OATH TO MEMBERS.—J. G. Bourinot, clerk of the House; D. W. Macdonell, sergeant-at-arms; G. W. Wicksteed, law clerk; H. Hartney.

THE LIBRARY OF PARLIAMENT.—The library was constituted a separate department of the public service by the Act 34 Vic., chap. 21. The officers are appointed by the Crown, and are responsible to the Speakers of the Senate and House of Commons assisted by a joint committee of both Houses, sessionally appointed. A. Todd, librarian; A. D. Decelles, assistant librarian; A. Duperrière, senior clerk French division; A. Hamlyn Todd, senior clerk English division; James Fletcher, registry clerk; James Campbell, clerk English division; L. P. Sylvain, assistant clerk French division; E. Stewart Thane, extra clerk; L. J. Cassault, chief messenger and caretaker; Jas. H. Dunlop, J. W. Ryan and J. R. Rattè, messengers.

GOVERNMENT OFFICES.

DEPARTMENTAL BUILDINGS (EASTERN BLOCK).

GOVERNOR GENERAL SECRETARY'S OFFICE.—Major Viscount Melgund, Governor General's secretary; C. T. Jones, chief clerk; W. Campbell, P. L. McDermott, F. Stuart, clerks; G. Smith, messenger; H. G. Clarke, orderly.

CUSTOMS DEPARTMENT.—Hon. Mackenzie Bowell, minister of Customs; J. Johnson, commissioner of customs; J. W. Peachy, chief clerk correspondence; T. A. D. Bliss, clerk.

Accountant's Branch.—W. G. Parmelee, accountant and chief clerk; T. J. Watters, J. J. Campbell A. L. Watters, John E. Smith, clerks.

THE CITIZENS INSURANCE CO.—FIRE BRANCH.
sired, for which low figures will be quoted. Agencies

Statistical Branch.—J. Barry, chief clerk; H. C. Hay, G. V. Ince, J. S. Fairweather, C. H. Harding, F. Bennet, C. E. McKiel, A. C. Bleakney, G. H. Fawcett, Sydney A. Dunlevie, clerks.

Checking Branch.—W. C. Baker, W. Russell, G. S. Robertson, John Courtney, clerks.

Stationery Branch.—J. Ackers, clerk.

Minister's Private Secretary.—E. L. Sanders, acting.

Messengers.—John Walls and J. Carleton.

Inspectors of Ports and Collectors of Customs.—H. Kavanagh, inspector, Montreal; J. J. Kerr, inspector, Amherst, N.S.; J. W. Cudlip, St. John, N.B.; T. C. Mewburn, inspector, Hamilton, Ont.; W. R. Merigage for Manitoba and North-West Territories; J. F. Wolff, special agent.

Ports and Collectors, Province of Ontario.

Ports marked thus (*) are warehousing ports.

*Amherstburg, E. Anderson.
*Belleville, W. Webster.
Berlin, A. L. Bowman.
*Brantford, H. B. Leeming.
Brighton, M. K. Lockwood.
*Brockville, G. Easton.
*Chatham, J. G. Pennefather.
*Cobourg, C. E. Ewing.
*Clitton, W. Leggett.
*Colborne, D. E. Macfarland.
*Collingwood, G. Watson.
*Cornwall, A. V. McMillan.
*Cramahe, G. O. Fowler.
*Darlington, J. Rankin.
Deseronto, T. G. Pile.
*Dover, T. B. Barrett.
*Dundas, W. Gillespy.
*Dunnville, A. Brownson.
*Fort Erie, Wm. Buchner.
*Gananoque, J. Ormiston.
*Galt, T. Bryan.
*Goderich, D. Doty.
*Guelph, T. A. Hefernan.
*Hamilton, D. McCulloch.
*Hope, E. J. W. Burton.
*Kingston, Clark Hamilton.
Kingsville, S. A. King.
*Lindsay, D. Drowne.
*London, R. Reid.
Morrisburg, H. Carman.
*Napanee, E. D. Phillips, acting.
*Newcastle, F. Farncomb.
*Niagara, W. Kirby.
*Oakville, R. K. Chisholm.
*Oshawa, G. F. Blamey.
*Ottawa, Z. Wilson.
Owen Scund, J. C. Stephens.
*Paris, Thomas Hall.
Penetanguishene.
Peterboro, J. Stratton.
*Picton, Walter J. Ross.
Port Arthur, P. Nicholson.
*Prescott, H. D. Jessup.
*Sarnia, G. Matheson.
Saugeen, J. Fleming
*Sault St. Marie, J. Wilson.
St. Catharines, H. H. Collier.
St. Thomas, E. A. Dunham.
*Stratford, J. Hamilton.
*Toronto, Hon. James Patton.
Trenton, F. J. Maguire.
Wallaceburg C. Fraser.
*Whitby, G. A. Carson.
*Windsor, W. Benson.
*Woodstock, W. H. Van Ingen.

Ports and Collectors, Province of Quebec.

Clarenceville, W. M. Pattison.
*Coaticooke, W. S. Williams.
*Dundee, M. M. Smith.
Percé, W. Flynn.
*Quebec, J. G. Blanchet.
*Rimouski, P. L. Gauvreau.

Household and good Commercial Risks specially de-
in all principal towns. Losses paid, over $1,200,000.

*Freligbsburg, Wm. C. Baker.
*Gaspé, J. J. Kavanagh.
Hemmingford, F. S. Proper.
Lacolle, P. Dozois.
*Magdalen Islands,
J. B. F. Painchaud.
*Montreal, M. P. Ryan.
*New Carlisle, P. C. Beauchesne.
Potton, Walter Lynch.
Russelltown., R. J. Rogers.
*Sherbrooke, C. E. Perry.
Stanstead, C. S. Channel.
*St. Johns, H. G. Perchard.
*Sorel, G. Peltier.
St. Hyacinthe, Jos. A. Hamel.
Sutton, Asa Frary.
Three Rivers, A. A. Lantier.

Ports and Collectors, Province of Nova Scotia.

*Amherst, N. Tupper.
*Annapolis, A. Fullerton.
*Antigonish, R. Grant.
*Arichat, R. Benoit.
*Beddeck, C. G. Campbell.
*Barrington, D. Sargent.
*Bridgetown, S. S. Ruggles.
*Cornwallis, E. Rand.
*Digby, E. Viets.
Guysboro, J. A. Tory.
*Halifax. Hon. W. Ross.
*Liverpool, John H. Dunlop.
*Lockeport, G. Stalker.
*Londonderry, R. Dill.
*Lunenburg, E. Dowling.
*Margaretsville, D. W. Landers.
*N. Sydney. Cape Breton,
A. G. Hamilton.
*Parrsboro, A. S. Townsend.
*Pictou, D. McDonald.
Port Hawkesbury, M. Bourinot.
*Port Hood, E. D. Tremaine.
*Port Medway, J. J. Letson.
*Shelburne, W. A Atwood.
Sydney, C.B., R. McDonald.
Truro, J. F. Crowe.
*Windsor, E. O'Brien.
*Weymouth, N. B. Jones.
*Yarmouth, W. H. Moody.

Ports and Collectors, Prvoince of New Brunswick.

*Bathurst, W. J. O'Brien.
*Campo Bello (Welchpool),
J. Farmer.
*Caraquette, J. C. Blackhall.
Chatham, D. Ferguson.
*Dalhousie, W. Montgomery.
Dorchester, J. Hickman.
Fredericton, A. F. Street.
Grand Falls, F. W. Brown.
Hillsborough, W. E. Stevens.
*McAdam's Junction, S. Watts.
*Moncton, J. W. Binney.
Newcastle, R. B. Haddow.
Richibucto, J. Rusk.
*Sackville, W. C. Milner.
*Shediac, W. L. C. Harrington.
Shippegan, H. A. Sormany.
*St. Andrew's, C. M. Gove.
St. George, Jas. McKay.
*St. John, J. R. Ruel.
*St. Stephen, H. Webber.
*Woodstock, D. F. Merritt.

Ports and Collectors, Province of Prince Edward Island.

Charlottetown, James Currie. Summerside, C. W. Strong.

Ports and Collectors, Province of Manitoba.

Winnipeg, W. R. Mingaye. Emerson, F. T. Bradley.

Ports and Collectors, Province of British Columbia.

Victoria, Hon. W. Hamley. New Westminister, J. S. Clute.

THE CITIZENS INSURANCE COMPANY.—NO ADVANTAGES OR SECURITY TO

DEPARTMENT OF JUSTICE.—Sir Alexander Campbell, K.C.M.G., minister of justice and attorney-general of Canada; G. W. Burbidge, deputy minister of justice; A. Power, John Leslie, G. L. B. Fraser, Augustus Keefer, F. H. Gisborne, W. E. Hodgins, H. B. S. Lane, W. H. Blackadar, P. M. Coté, clerks; H. J. Hopkirk, minister's private secretary; John Clay and P. B. Curran, messengers.

Penitentiary Branch.—J. G. Moylan, inspector; G. L. Foster accountant of penitentiaries; H. Low, clerk.

FINANCE DEPARTMENT.—Hon. Sir S. L. Tilley, C.B., K.C.M.G., minister of finance; J. M. Courtney, deputy minister of finance and secretary to the Hon. the Treasury Board; T. D. Tims, financial inspector; F. Toller, controller of Dominion currency; T. Ross, accountant of contingencies; J. A. Torrance, Dominion bookkeeper; C. J. Anderson, Dominion Savings Bank chief clerk; R. W. Baxter, Moore A. Higgins, J. Robins, M. G. Dickinson, 1st class clerks; H. A. Jones, R. O'Reilly, J. A. Clayton, J. P. Macpherson, H. G. Fripp, J. B. H. Neeve, J. R. Nash, C. E. Turgeon, C. F. Street, C. A. Gough, J. Hopkirk, Geo. Lowe, jr., G. Y. Crookshank, John McNicol, N. S. Garland, G. M. Jarvis, E. S. Wiggins, 2nd class clerks; C. H. Terry, J. Fraser, C. J. Tasker, C. Webber, C. W. Treadwell, E. Capbert, Thos. Gilmour, John Belfour, F. A. Coffin, W. L. Blair, C. Stanton, T. C. Boville, C. W. C. Tabor, Wm. Ketchum; 3rd class clerks; G. Y. Crookshank, minister's private secretary; Professor J. B. Cherriman, superintendent of Insurance; C. E. Anderson, assistant superintendent. A. K. Blackadar, W. J. R. McMinn, clerks; P. Connolly, F. McCaffrey, P. Pender, W. H. Ostrom, J. F. McCaffrey, messengers.

DEPARTMENT OF THE SECRETARY OF STATE.—Hon. Joseph A. Chapleau, Q.C., L.L.D., secretary of state; Grant Powell, under-secretary of state.

Correspondence Branch.—Henry J. Morgan, chief clerk of the department; Wm. Herbert Jones, H. E. Steele, E. J. Pulford, E. Emond, N. X. Larochelle, clerks. *Registry Branch.*—L. A. Catellier, deputy registrar general of the Department; Alphonse Audet, keeper of Records; J. A. Belanger, E. Brousseau, J. J. Burn, A. G. Learoyd, W. S. Gliddon, G. Collins, J. W. Storr, P. T. Kirwan, D. D. McDonald, C. Medlow, D. Dunn, C. S. Sanson, T. J. Code, E. J. Harrison, clerks. *Stationery Office.*—J. Young, T. Roxborough, T. Robertson, A. H. Beaulieu, W. Walsh, Frank Goldthrite, clerks. *Queen's Printers Branch.*—Lieut.-Col. B. Chamberlain, C.M.G., D.C.L., Queen's Printer; W. Gliddon, A. Poitvin, L. A. Grison, A. O. Mousseau, clerks; L. H. Taché, private secretary to the Minister; P. Logan, T. O'Keefe, J. Larkin, J. Hughes, H. Allan, messengers; John Foran, packer.

CANADIAN COMPANY OFFERS ANY BETTER INTENDING LIFE INSURERS.

AUDITOR GENERAL'S OFFICE.—J. L. McDougall, auditor-general; J. Patterson, assistant auditor; E C. Barber, J. B. Simpson, H. G. Dunlevie, E. D. Sutherland, H. H. O. Gray, J. H. P Gibson, Thomas Porter, John Gorman, J. B. Lynch, Geo. C. Bolton, F. E Hayter, L. A. Boissonnault, J. H. Balderson, J. C. McDonald, clerks; John Pender, Francois Cassault, messengers.

DEPARTMENT OF INLAND REVENUE.—Hon. John Costigan, Minister of Inland Revenue; E. Miall, Commissioner. Corresponding Branch.—W. Himsworth, corresponding clerk; W. Carter, A. Lusignan. Accountant's Branch.—P. M. Robins, accountant; F. R. E. Campeau, assistant; J. E. Valin, C. R. Hall, J. A. Doyon, G. Brunel, J. Byrnes, clerks. Statistical Branch.—F. Measam, W. L. Heron, R. Nettle, J. E. Shaw. Canal Branch.—B. H. Teakles. N. Stuart, R. Devlin. Adulteration of Food.—C. E. Chubbuck. Forms Branch.—F. K. Blatch. Weights and Measures.—W. J. Johnson, J. Brunel. Laboratory.—J. Fowler; messengers, G. Fowler and P. Archambault.

District Inspectors of Inland Revenue.—Henry Godson, of Toronto, Chief Inspector; John Davis, of Windsor, for Windsor district; J. Morrow, of Toronto, for Toronto district; Wm. L. Hamilton, of Ottawa, for Kingston district; R. Bellemare, of Montreal, for Montreal district; J. M. Lemoine, of Quebec, for Quebec district; Thomas Hanford, of St. John, N. B., for New Brunswick district; R. Borradaile, of Halifax, N. S., for Nova Scotia district; W. F. Gouin, of Winnipeg, for Manitoba district; C. T. Dupont, of Victoria, for British Columbia; R. Borradaile, of Halifax, for Prince Edward Island; J. Davis, of Windsor, Inspector of Distilleries; W. J. Gerald, Inspector of Tobacco Factories.

DEPARTMENT OF THE INTERIOR.—Hon. D. L. Macpherson, minister; A. M. Burgess, deputy minister; L. C. Pereira, acting minister's private secretary.

Secretary's Branch.—John R. Hall, secretary; K. J. Henry, registrar; G. W. Ryley, J. P. Dunne, P. B. Douglas, H. Kinlock, W. Howe, C. C. Rogers, A. Chisholm, J. S. Brough, R. M. Bonfellow, N. O. Coté, G. A. Sparkes, G. G. V. Ardouin, E. Genest, G. W. Patterson, W. Hatch, J. L. L'Etoile.

Lands' Grant Branch.—W. M. Goodeve, clerk in charge; R. Lang, N. Têtu, H. Sherwood, F. Chickley, B. Wallis, F. H. C. Cox.

Ordnance Lands' Branch.—W. Mills, clerk in charge; P. G. Keyes, J. A. Pinard, accountant; C H. Beddor, asst. accountant

Survey's Branch.—Lindsay Russell, surveyor general; captain Deville, chief inspector of survey; W. F. King, inspector of survey; J. Johnston, chief draughtsman; F. Clayton, A. Grinard, P. B. Symes, L. T. Lacasse, B. Billings. R Rauscher, E. T. W. Souter, M. Brady. C. Owen, A. Swinburn, P. Robertson, A. Robertson, J. Dunnet, messengers.

THE CITIZENS INSURANCE CO.—Life Branch. Separated honorable treatment guaranteed from the

DEPARTMENT OF INDIAN AFFAIRS—INSIDE SERVICE.—The Right Hon. Sir John A. Macdonald, P.C., K.C.B., G.C.M.G., Superintendent General of Indian Affairs; L. Vankoughnet, deputy do.; Robert Sinclair, chief clerk and accountant; Wm. Plummer, first class clerk; A. Dingman, inspector of Indian Agencies and Reserves; J. V. de Boucherville, Land Sales clerk; A. N. McNeill, corresponding clerk; F. W. Smith, assistant accountant; Samuel Stewart, clerk of Records; Thos. F. S. Kirkpatrick, assistant clerk of Records; J. D. McLean, stenographer; M. Benson, French translator; D. C. Scott, R. G. Dalton, clerks; Thos. Coffey, jun., assistant Land Sales clerk; H. G. McL. Maingy, Joseph Delisle, H. J. Brook, H. C. Ross,, clerks; Miss Fannie Yielding, index clerk; John Austin, F. A. Ross, John McGirr, D. C. F. Bliss, extra clerks; Thos. Starmer, housekeeper and messenger; James Stocombe, T. R. Boyschr, messengers.

OUTSIDE SERVICE.—*Indian Branch—Ontario.*—J. T. Gilkinson, Indian Superintendent and Commissioner, Brantford; J. C. Phipps, Indian Superintendent Manitowaning; Ebenezer Watson, Indian Land Agent, Sarnia; Charles Skene, Indian Superintendent, Parry Sound; John McIntyre, Indian Agent, Lac des Mille Lacs; B. B. Miller, Indian Lands Agent, Wiarton; Thos. Gordon, Indian Agent, Strathroy; Wm. Van Abbott. Indian Lands Agent, Sault Ste. Marie; B. W. Ross, do., Cockburn Island; Wm. Bull, Indian Agent, Wiarton; John Creighton, do., Saugeen; Chas. B. Savage, Indian Lands Agent, Gore Bay; John F. Day, do., Bruce Mines; T. F. Pile, do., Deseronto; A. B. Cowan, do., Gananoque; John Beattie, Indian Agent, Highgate; James Paul, do., Egansville; Matthew Hill, Shannonville; John Thackeray, Indian Agent, Rosemeath; J. R. Stevenson, Indian Agent, Georgina; Edwin Harris, Indian Agent, Gores Landing; H. H. Thompson, Indian Agent, Penetanguishene; Wm. McPhee, Indian Agent, Upter Grove; Geo. B. McDermott, Indian Agent, Scugog; A. McKelvey, Indian Agent, Wallaceburg; Adam English, Indian Agent, Sarnia; J. P. Donnelly, Indian Agent, Prince Arthur's Landing.

Quebec.—Chas. Logue, Indian Agent, Maniwaki; Geo. E. Cherrier, do; Caughnawaga; Louis F. Boucher, Indian Superintendent, Betsiamits *via* Tadoussac; John Davidson, Indian Agent, Dundee; L. E. Otis, do., Pointe Blanc; Henry Vassal, do., Pierreville; A. Le Bel, jun., do., Rivière du Loup; Rev. O. Drapeau, do., Cross Point, Restigouche; Rev, J. Gagné, do., Marie; Henry Moffatt, clerk.

British Columbia.—I. W. Powell, Visiting Indian Superintendent, Victoria; P. O'Reilly, Indian Reserve Commissioner, Victoria; G. Belkinsop, Agent to the Kwah-Kewith Indians; W. H. Lomas, do., Cowichan Indians; P. McTiernan, do., Fraser River Indians; H. Cornwall, do., Kamloop Indians; A. E. House, do., Okanagan Indians; W. L. Meeson, do., Williams Lake; Joseph W. McKay, do., North West Coast of British Columbia.

by Act of Parliament.—Undoubted Security is afforded and high standing of its Proprietary and Directors.

New Brunswick.—C. Sargeant, Indian Superintendent, Chatham; Wm. Fisher, do., Fredericton; Moses Craig, Indian Agent, Perth.

Nova Scotia.—George Wells, Indian Agent for the Counties of Annapolis and Shelburne; Freeman McDormand, do., for the Counties of Digby and Yarmouth; Rev. R. Macdonald, Indian Agent, Pictou; Rev. Wm. Chisholm, do., Antigonish; Rev. J. McDougall, do., Red Islands; Rev. D. McIsaac, do., River Inhabitants; Rev. Roderick Grant, do., Iona, Grand Narrows; J. E. Beckwith, do., Canning; Rev. Thos. Butler, do., Caledonia; James Gass, do., Shubenacadie; Rev. D. O'Connor, do., Bedford; Dr. D. H. Muir, do.; Truro; Dr. A. T. Clarke, do.; Parsboro; Rev. M. McKenzie, do., Christmas Island.

Prince Edward Island.—J. O. Arsenault, Indian Superintendent, Lennox Island.

Manitoba, Keewatin and North-West Territory.—The Hon. E. Dewdney, Indian Commissioner for Manitoba and North-West Territories, Winnipeg; E. McColl, Inspector of Indian Agencies for Manitoba and Keewatin, Winnipeg; Hayter Reed, Acting Assistant Indian Commissioner for Manitoba and North-West Territories, do.; T. P. Wadsworth, Inspector of Government Farms and Agencies for North-West Territories do.; Angus McKay, Indian Agent, Grand Rapids; Henry Martineau, do., Manitoba House; R. Pither, do., Fort Francis; George McPherson, do., Lake of the Woods; L. W. Herchmer, Indian Agent and Farming instructor, Bertle; F. Ogletree, Indian Agent, Portage La Prairie; A. M. Muckle, do., St. Peter's; Jos. Kent, do., Fort Alexander; Lieut.-Col. A. Macdonald, do., Indian Head; Wm. Anderson; do., Edmonton; C. E. Denny, do., Fort McLeod; J. M. Rae, do., Battleford; W. Pocklington, do., Calgarry.

North West Mounted Police Branch.—Frederick White, comptroller; L. A. Fortescue, A. Fisher.

Geological Survey.—Alfred R. C. Selwyn, LL.D., F.R.S., director; G. M. Dawson, D.S., assistant director and geologist; Robert Bell, M.D., LL.D., assistant director and geologist; J. F. Whiteaves, F.G.S., assistant and palæontologist; G. C. Hoffmann, assistant do. and chemist and mineralogist; John Macoun, F.L.S., botanist; Scott Barlow, chief draughtsman; John Marshall, secretary and accountant; R. W. Ells, M.A., field geologist; Hugh Fletcher, B.A., do.; R. G. McConnell, B.A. do.; J. B. Tyrrell, F.G.S., do.; T. C. Weston, assistant curator Palæontological, branch; C. W. Willimott, assistant curator, Mineralogical branch; John McMillan, surveyor and explorer; A. P. Low, B.A., do.; Rodolphe Faribault, do.; Frank D. Adams, B.A., assistant chemist and lithologist; A. S. Cochran, assistant topographer; H. M Ami, B.A., 2nd assistant palæontologist; John Thorborn, LL.D., librarian; R. L. Broadbent, Museum assistant; H. P. Brumell, do.; Michael O'Farrell, caretaker and messenger; John Meade, messenger.

THE CITIZENS INSURANCE COMPANY.—The MOST
on the Continent is issued by

WESTERN BLOCK.

DEPARTMENT OF MILITIA AND DEFENCE.—Hon. A. P. Caron, minister of militia and defence; lieut.-col. Hon. C. Eugène Panet, deputy minister of militia and defence; major-general Luard, commanding militia of the Dominion of Canada; major Henry R. Smith, A.D.C.; col. Walker Powell, adjutant-general of militia; lieut.-col. De la Cherois T. Irwin, inspector of artillery; E. P. Aldrich, A. Benoit, private secretaries.

Corresponding Branch.—B. Sulte, H. D. J. Lane, Colin Campbell, S. Lelièvre, A. F. d'Archambault, clerks.

Account Branch.—C. H. O'Meara, accountant, lieut.-col. D. A. Macdonald, W. H. Aumond, F. X. Lambert, E. B.. Holt, clerks.

Store Branch.—Lieut.-col. John Macpherson, director of stores,

Adjutant-General's Office.—W. R. Wright, chief clerk; Grant Seymour, E. M. Sherwood, T. C. Larose and major W. R. S. Wainwright, clerks.

Central Board of Examiners at Headquarters for Royal Military College of Canada.—J. Thorburn, LL.D., president; J. A. McCabe, M.A., Rev. T. B. Balland, John C. Glashan, members.

DEPARTMENT OF PUBLIC WORKS.—Sir Hector L. Langevin, K.C.M.G., C.B., minister of public works; G. F. Baillargé, deputy minister of public works; J. H. Ennis, secretary; H. J. Perley, chief engineer; Thos. Fuller, chief architect; O. Dionne, accountant; Chs. McCarthy, custodian of maps; R. Steckel, chief clerk; LOuis Lefebvre, keeper of records; J. C. Taché, draughtsman; J. R. Arneldi, mechanical engineer; F. J. Mackay, E. Roy, E. P. Bunce, Ant. Gobeil, D. A. Macpherson, P. Cartier, I. Coté, H. Talbot, Stephen O'Brien, A. Kingsten. J. E. Verreault, A. Lucerte, E. Dionne, and F. C. Lightfoot, clerks; Henri Potvin, Jos. Chabot, and Geo. Hennessey, messengers.

DEPARTMENT OF RAILWAYS AND CANALS.—Sir Charles Tupper, K.C.M.G, minister; Toussaint Trudeau, deputy minister; John Page, chief engineer of canals; A. P. Bradley, chief clerk and secretary; J. Bain, accountant; Thos. Cross, chief clerk; H. A. Fiscault, J. F. N. Bonneville, W. J. Tilley. M. W. Maynard, L. K. Jones, 1st class clerks. S. McLaughlin, F. A. Dixon, D. B. Stewart, L. H. Filteau, A. N. Greenfield, Charles Costin, A. N. Almon, C. Chipman, 2nd class clerks. L. N. Fortier, L. B. Dion, S. L. Shannon, W. A. Hill, A. W. Cameron, J. W. Pugsley, J. E. Methot, 3rd class clerks.—J. Deslauriers, C. J. Nevills and I. Deslauriers, messengers.

Canadian Pacific Branch.—Collingwood Schreiber, engineer-in-chief; F. I. Lynch, engineer in charge of head office; E. V. Johnson, J. R. Chamberlain, A. M. Edmonds, draughtsmen.

LIBERAL and REMUNERATIVE ACCIDENT POLICY
this Company at $5 per $1000.

DEPARTMENT OF MARINE AND FISHERIES.—Hon. A. W. McLelan. minister; William Smith, deputy minister; W. F. Whitcher, commissioner of fisheries; John Hardie, chief clerk; John Tilton, chief clerk and accountant; Samuel P. Bauset, Wm. L. Magee, F. F. Gourdeau, Wm. P. Anderson, engineer; W. H. Alexander, R. N. Venning, John Mackinson, M. P. McElhinney, W. B. Carleton, J. B. Halkett, W. W. Stumbles, A. W. Owen, S. B. Kent, M. V. C. Nicholson, J. S. Webster, T. E. McLelan, Aimé H. Belliveau, Andrew Halkett, J. A. Murray, J. M. Oxley, clerks; Jules Morin and Jas. A. Robertson, messengers; J. U. Gregory, agent, Quebec; J. H. Harding, agent, St. John, N.B.; H. W. Johnson, agent, Halifax. N.S.; Frederick Revely, agent, Victoria, B.C.; A. Lord, agent, Charlottetown, P.E.I.; lieutenant D. M. Browne, Halifax, superintendent of lights, Nova Scotia; J. Mitchell, superintendent of lights, New Brunswick, Newcastle. N,B.; Patrick Harty, superintendent of lights above Montreal, Ottawa, Ont.; Wm. Barbour, superintendent of lights for the Province of Quebec; captain P. A. Scott, R.N., chairman of board of examiners of masters and mates; captains G. A. Mackenzie, D. Hunter and lieutenant D. M. Browne, examiners, Halifax, N.S.; captain J. Pritchard and W. Thomas, examiners. St. John, N.B. captain R. Cameron. examiner, Charlottetown, P.E.I.; captains Henry Lewis and Thomas Killam, examiners Yarmouth, N.S.; captain Z. Charron, examiner, Quebec; S. Risley, chairman board of steamboat inspection, and inspector for Ontario. Huron and Superior division, Toronto; W. M. Smith, deputy chairman, and inspector for New Brunswick and Nova Scotia division, St. John, N.B.; W. J. Neneilly, inspector for West Ontario division, Toronto; Edward Adams, inspector for East Ontario division, Kingston; J. Burgess, inspector for Montreal division, Montreal; J. Samson, inspector for Quebec division, Quebec; C. R. Coker, inspector of hulls, St. John, N.B.; Thos. Harbottle, inspector of hulls for Ontario, Toronto; Pierre Brunelle, inspector of hulls, for Quebec. Quebec. M. P. McElhinney, inspector of hulls, Ottawa;—E. R. Abell, inspector of hulls, boilers and machinery for Manitoba, Keewatin, Port Arthur and the North West Territories—Lower Fort Garry. Manitoba; S. Wilmot, superintendent of fish breeding establishments, Newcastle, Ont; W. R. Venning, inspector of fisheries for New Brunswick, St. John, N.B.; W. H. Rogers. inspector of fisheries for Nova Scotia, Amherst. N.S.; A. C. Anderson, inspector of fisheries for British Columbia, Victoria. B.C.; L. B. Demers. commander government steamer *Druid*; Edmund Larochelle, commander government steamer *Napoleon III*: Richard A. Guildford, commander government steamer *Newfield*; captain John Devereux. commander government steamer *Sir James Douglas*; Allan Finlayson, commander of screw steamer *Northern Light*; Charles Carpmael, superintendent of meteorological office, and director of magnetic observatory, Toronto; Rev. J. Williamson. M.A., LL.D., director of observatory, Kingston; C. H. McLeod, director of observatory, Montreal; captain Drury, A Battery, director of observatory, Quebec; G. Hutchinson, director of observatory, St. John, N.B.; H. St. A.

THE CITIZENS INSURANCE CO.—$122,000 deposited with Canadian Government for special security of Policy holders.

Ormond, agent and inspector of Water police, Montreal; Benjamin Trudel, chief constable water police, and shipping master, Quebec; George Smith, shipping master, Montreal; W. H. Purdy, shipping master, St. John, N.B.; A. B. Bligh, shipping master, Halifax, N.S.; W. Koughan, shipping master, Charlottetown, P.E.I.; E. O'Bryan, harbor master, Halifax, N.S.; David Small, harbor master, Charlottetown, P.E.I.; W. R. Clarke, harbor master, Victoria and Esquimault, B.C.; J. Eden, harbor master and shipping master, Gaspé, P.Q.

POST OFFICE DEPARTMENT.—Hon. John Carling, postmaster general; W. H. Griffin, deputy postmaster-general; A. L. Jarvis, private secretary.

Secretary's Branch.—Lieut.-colonel William White, secretary; W. D. LeSueur, assistant secretary; H. S. Weatherly, J. Walsh, A. Lindsay, G. H. Hargrave, H. W. Griffin, J. Plunkett, J. Graham, G. H. Hopkirk, C. Sangster, A. W. Throop, C. Falconer, G. R. White J. M. O'Leary, jr., G. Rance, D. McDonald, A. J. Macdermaid, A. W. McLennan, G. J. Binks, J. A. Macdonald, W. J. Prechette, L. H. Pouliot, F. Becher, H. H. Morton, J. Carter, H. Knauf, G. A. Gouin, A. Bolduc, L. Chamard, G. Marson, A. E. Heming, W. C. Little, J. Brown, G. Maillene, N. Champagne, P. W. Myrand, H. H. Phinney, B. Biggs, T. Roy, J. G. Moon, C. P. V. Beroard, E. E. Lemieux, E. P. Stanton, B. M. Northrup, E. L. Taylor, E. Danbrey, E. Bunell, C. L. Hutton, clerks.

Accountant's Branch.—H. A. Wicksteed, accountant; W. H. Smithson, assistant accountant; P. E. Bucke, E. H. Benjamin, L. Blanchet, C. J. Higgins, G. M. Patrick, R. J. Oliver, D. F. McCarthy, W. Blanchard, J. G. Fortier, E. A. D. Jones, N. G. D'Auteuil, W. Brophy, P. T. Leahy, D. A. Barrett, T. McGrail, W. H. Burnee, C. O. Doucet, A. Devine, T. M. Oliver, R. Henderson, G. C. Anderson, E. Wilson, J. K. Rochester, J. Lemieux, clerks; J. Ashworth, cashier.

Money Order Branch.—J. C. Stewart, superintendent; G. F. Everett, assistant superintendent; W. J. Barrett, J. Brophy, F. W. Creighton, T. B. Smith, R. J. Shaw, M. K. Dunlevie, J. F. Wall, S. S. Thorn, J. C. Bonner, A. W. Wall, J. H. Spencer, D. D. McPherson, W. J. Johnstone, E. R. H. Brooks, M. J. Finn, P. B. Powell, F. M. S. Jenkins, F. E. S. Grou, C. W. Lally, J. H. J. Mercer, T. E. Visser, W. R. Hanley, J. H. Olivier, R. S. Bishop, W. Rowan, E. L. Learoyd, clerks.

Savings Bank Branch.—J. C. Stewart, Superintendent; D. Matheson, assistant superintendent; J. Rose Smith, E. P. Bell, W. H. Kreps, W. H. Egleson, W. H. Harrington, W. H. McCuaig, H. Fairweather, J. C. Beatty, J. P. Nutting, E. A. Black, J. H. Bollard, H. N. P. Chesley, E. F. Jarvis, W. C. E. Stewart, E. E. Taylor, P. B. Taylor, A. J. L. Geddes, A. Lampman, H. McGillivray W. T. Wilson, R. M. Smith, clerks.

THE CITIZENS INSURANCE COMPANY.—Fire, Life and Accident.—Capital $1,188,000.

Printing and Supply Branch.—Sidney Smith, jr., superintendent; O. Fortier, W. D. O'Brien, J. R. Greenfield, clerks.

Messengers.—M. Bennett, J. Bell, J. Dodd, S. Graham, D. Courtney..

DEPARTMENT OF AGRICULTURE.—Hon. John Hy. Pope, minister of Agriculture; J. C. Taché, deputy minister of agriculture; John Lowe, secretary of the department.

Minister's Private Secretary and Clerk.—J. B. W. Currier.

Accountant.—H. B. Small.

Assistant Accountant.—L. D'Auray.

Statistics, Emigration, General Correspondence, Archives, &c.—W. F. Boardman, E. H. St. Denis, J. E. Lemieux, Rev. C. Tanguay, D Brymner.

Patent Branch.—A. J. Cambie, chief clerk; H. Casgrain, C. C. Neville, D. Routhier, E. D'Auteuil, J. F. Dionne, W. J. Lynch, T. McCabe, J. A. Fraser, W. Hanright, A. Levesque, L. J. Beland, A. Taché, C. Caron, J. H. Lyster.

Copyright and Trade Mark Branch.—J. B. Jackson, E. Têtu.

Model Room.—J. Lèveillé, G. Lemaitre, L. Z. Chabot.

Messengers.—B. Moreau, D. Coté.

Emigration Agents of the Dominion in Europe.—London: Sir Charles Tupper, K.C.M.G., the High Commissioner for the Dominion of Canada, 10 Victoria Chambers, London; S. W.; private secretary, J. Colmer. Liverpool: Mr. John Dyke, 15 Water street. Glasgow: Mr. Thomas Grahame, 40 St. Enoch square. Belfast: Mr. Charles Foy, 29 Victoria Place. Dublin: Mr. Thomas Conolly, Northumberland House. Bristol: Mr. J. W. Down.

Immigration Agents in the Dominion.—J. Smith, Hamilton; R. McPherson, Kingston; A. G. Smythe, London; W. J. Wills, Ottawa; J. A. Donaldson, Toronto; J. J. Daly, Montreal; L. Stafford, Quebec; E. Clay, Halifax, N. S.; S. Gardner, St. John, N. B.; W. C. B. Graham. Winnipeg; J. E. Têtu, Emerson; Thomas Bennett, Brandon; A. J. Baker, Troy, Qu'Appelle, Manitoba.

PROVINCE OF ONTARIO.

Seat of Government, Toronto.

Lieutenant Governor.—The Hon. John Beverley Robinson, Toronto. *Private Secretary.*—J. B. Robinson, jun. *Official Secretary.*—Capt. G. Geddes.

THE CITIZENS INSURANCE CO.—FIRE, LIFE
Henry Lyman, Esq., President; Andrew Allan Esq.,

Executive Council.

Hon. Oliver Mowat, Attorney-General.
" G. W. Ross, Minister of Education.
" T. B. Pardee, Commissioner of Crown Lands.
" C. F. Fraser, Commissioner of Public Works.
" A. M. Ross, Treas. and Commissioner of Agriculture.
" A. S. Hardy, Secretary and Registrar.
J. G. Scott, Q.C., clerk of Executive Council.
J. Lonsdale Capreol, assistant clerk.

HOUSE OF ASSEMBLY.

Hon. Charles Clarke, Speaker

CONSTITUENCIES.	NAME AND P. O. ADDRESS.
Addington	George Denison, Hartington
Algoma	R. A. Lyon, Michael's Bay
Brant, N.R.	James Young, Galt
Brant, S.R.	Hon. Arthur S. Hardy, Toronto
Brockville	Hon. C. F. Fraser, Toronto
Bruce, N.R.	John Gillies, Gillies Hill
Bruce, S.R.	H. P. O'Connor, Walkerton
Cardwell	W. H. Hammell, Beeton
Carleton	G. W. Monk, South March
Cornwall	A. P. Ross, Cornwall
Dufferin	Robert McGee, Horning's Mills
Dundas	A. Broder, West Winchester
Durham, E. R.	Charles H. Brereton, Bethany
Durham, W.R.	J. W. McLaughlin, Bowmanville
Elgin, E.R.	C. O. Ermatinger, St. Thomas
Elgin, W.R.	John Cascaden, Iona
Essex, N.R.	Solomon White, Windsor
Essex, S.R.	W. D. Balfour, Amherstburg
Frontenac	Henry Wilmot, Kingston
Glengarry	James Rayside, Lancaster
Grenville, S.R	Frederick J. French, Prescott
Grey, N.R.	David Creighton, Owen Sound
Grey, E.R	Abram W. Lauder, Toronto
Grey, S.R	John Blythe, Orchard
Haldimand	Jacob Baxter, Cayuga
Halton	William Kearns, Burlington
Hamilton	John M. Gibson, Hamilton
Hastings, W.R.	Ephraim G. Sills, Frankford
Hastings, E.R.	William P. Hudson, Roslin
Hastings, N.R.	Alpheus F. Wood, Madoc
Huron, E.R	Thomas Gibson, Wroxeter
Huron, S.R	Archibald Bishop, Hay
Huron, W.R	Hon. A. McLagan Ross, Goderich
Kent, E.R.	Daniel McCraney, Bothwell
Kent, W.R.	James Clancey, Wallaceburgh
Kingston	James Henry Metcalfe, Kingston
Lambton, E.R.	Peter Graham, Warwick

AND ACCIDENT—CAPITAL, - - $1,188,000.
Vice-President; Gerald E. Hart, General Manager.

CONSTITUENCIES.	NAME AND P. O. ADDRESS.
Lambton, W.R.	Hon. T. B. Pardee, Toronto
Lanark, N.R.	William C. Caldwell, Lanark
Lanark, S.R.	William Lees, Fallbrook
Leeds and Grenville, N.R.	Henry Merrick. Merrickville
Leeds, S.R.	Robert H. Preston, Newboro'
Lennox	Alexander Hall Roe, Napanee
Lincoln	Sylvester Neelon, St. Catharines
London	William Ralph Meredith, London
Middlesex, E.R.	Donald McKenzie, Hyde Park
Middlesex, N.R	John Waters, Springbank
Middlesex, W.R.	Alexander Johnston, Strathroy
Monck	Richard Harcourt, Welland
Muskoka and Parry Sound	
Norfolk, S.R.	William Morgan, Port Rowan
Norfolk, N.R	John B. Freeman, Simcoe
Northumberland, E.R	James M. Ferris, Campbellford
Northumberland, W.R.	Robert Mulholland, Cobourg
Ontario, N.R.	Isaac J. Gould, Uxbridge
Ontario, S.R.	John Dryden, Brooklin
Ottawa	Patrick Baskerville, Ottawa
Oxford, N.R	Hon. Oliver Mowat, Toronto
Oxford, S.R.	Hon. Adam Crooks, Toronto
Peel	Kenneth Chisholm, Brampton
Perth, N.R.	George Hess, Listowel
Perth, S.R.	Thomas Ballantyne, Stratford
Peterborough, E.R.	Thomas Blezard, Villiers
Peterborough, W.R.	John Carnegie, Peterborough
Prescott	Albert Hagar, Plantagenet
Prince Edward	James Hart, Picton
Renfrew, S.R.	John F. Dowling, Eganville
Renfrew, N.R.	Thomas Murray, Pembroke
Russell	Honoré Robillard, Ottawa
Simcoe, E.R.	Charles Drury. Crown Hill
Simcoe, S.R	George P. McKay Lefroy
Simcoe, W.R.	Orson J. Phelps. Phelpstone
Stormont	Joseph Kerr, Farran's Point
Toronto East	Hon. A. Morris, Toronto
Toronto West	Henry E. Clarke, Toronto
Victoria, N.R	John Fell. Bury's Green
Victoria, S.R.	Duncan J. McIntyre, Lindsay
Waterloo, N.R.	E. W. B. Snider, St. Jacobs
Waterloo, S.R	Isaac Master, Washington
Welland	James E. Morin, Ridgeway
Wellington, W.R.	Robert McKim, Parker
Wellington, C.R.	Hon. Charles Clarke, Elora
Wellington, S.R.	James Laidlaw, Guelph
Wentworth, N.R.	James McMahon, Dundas
Wentworth, S.R.	Nicholas Awrey, Binbrook
York, E.R.	George W. Badgerow, Toronto
York, W.R.	John Gray, Parkdale
York, N.R.	J. H. Widdifield, Newmarket

embarrassing conditions. Foreign travel and

OFFICERS OF THE LEGISLATIVE ASSEMBLY.—Charles [illegible] Gilmor, clerk of the House, and clerk of the Crown in Chancery; [illegible] H. Sydere, clerk assistant; J. M. Delamere, clerk; John Notman, accountant; John B. Cartwright, law clerk; F. J. Glackmeyer, sergeant-at-arms; T. O'Brien, house keeper and chief messenger.

PUBLIC DEPARTMENTS, ONTARIO.

PROVINCIAL SECRETARY'S OFFICE.—Hon. A. S. Hardy, provincial secretary; Geo. E. Lumsden, assistant secretary; J. B. McLachlan, J. D. Warde and L. H. Irving, clerks; Arthur Burtchall, messenger.

License Branch (connected with the department of the hon. provincial secretary).—Henry Totten, chief clerk; J. P. McDonell, E. A. McLaurin and J. H. Comerford, clerks.

Immigration Department (connected with the department of the hon. the treasurer). David Spence, secretary; B. M. Persse, agent at Quebec, and clerk; Edward Jenkinson, clerk.

PROVINCIAL REGISTRAR'S OFFICE.—Hon A. S. Hardy, provincial registrar; F. C. Ussher, deputy registrar.

REGISTRAR GENERAL'S OFFICE.—Hon. A. S. Hardy, registrar general; H. S. Crewe, inspector.

TREASURER'S DEPARTMENT.—Hon. A. M. Ross, treasurer; W. R. Harris, assistant treasurer; F. A. Carroll, L. V. Perceval, W. N. Douglas and R. Humphreys, clerks; C. H. Sproule, auditor; L. W. Orr, A. J. Rattray and J. Maclagan, clerks; T. Wells, messenger; J. H. Hunter, inspector of insurance; T. M. Simmins, clerk.

CROWN LANDS DEPARTMENT.—Hon. P. D. Pardee, commissioner; T. H. Johnson, assistant commissioner; G. Kennedy, law clerk. T. W. Gibson, shorthand writer.

Free Grants and Sales Branch.—A. Kirkwood, chief clerk; J. J. M. Grant, P. Alma, Julian Sale, clerks; J. J. Murphy, clerk free grants.

Surveys, Patents and Roads.—G. B. Kirkpatrick, P.L.S., chief clerk; W. Revell, clerk. E. Fox, P.L.S., chief clerk patents; A. J. Taylor, clerk. Henry Smith, superintendent of colonization roads; C. Cashman, clerk.

Woods and Forests Branch.—G. B. Cowper, chief clerk; H. G. Langlois, J. A. Crozier, H. R. Hardy, clerks.

Accounts Branch.—D. G. Ross, accountant. R. H. Browne, chief clerk agents returns; E. Leigh, clerk. J. Murphy, registrar; C. P. Higgins, clerk. J. Bradshaw, office keeper. A. McDonald, messenger.

LIFE POLICIES of every description issued free of hazardous occupation do not void the Policy.

Crown Timber Agents.—Ottawa—J. Poupore, agent; C. S. McNutt, assistant; J. Ritchie, E. T. Smith, clerks; R. Mills, messenger. Belleville—J. F. Way, agent.

Crown Lands Agents.

Apsley.....Duncan Anderson	Minden.....W. Fielding
Bracebridge.....J. C. Taylor	Nipissing.....J. S. Scarlett
Bruce Mines.....J. F. Day	Ompah.....J. R. Dawson
Eganville.....James Reeves	Parry Sound.....T. Mackay
Emsdale.....E. Handy	Pembroke.....Adam Kennedy
Haliburton.....C. R. Stewart	Sault Ste. Marie...C. P. Brown
Kingston.....R. Macpherson	Thunder Bay....Amos Wright
L'Amable.....J. R. Tait	Vanbrugh.....J. Mahon
Magnetewan.....S. J. Best	

ATTORNEY-GENERAL'S OFFICE.—Hon. Oliver Mowat, Q.C., attorney-general; J. G. Scott, Q.C., deputy; J. R. Cartwright, private secretary; J. Lonsdale Capreol, E. H. T. Heward and Matthew Currey, clerks; Michael Smith, housekeeper; Charles Fitch, messenger.

DEPARTMENT OF PUBLIC WORKS.—Commissioner, Hon. C. F. Fraser; secretary, Wm. Edwards; architect, Kivas Tully, engineer, R. McCallum; accountant, J. P. Edwards; law clerk, F. T. Jones; draughtsmen, Frank R. Heakes, R. P. Fairbairn, T. M. Hennessy; clerks, Marmaduke Wilson, S. G. O'Grady; messenger, C. A. McDonald.

BOARD OF EXAMINERS OF PROVINCIAL LAND SURVEYORS.—The Hon. commissioner of crown lands, president *ex officio*. Members—J. S. Dennis, Ottawa; F. F. Passmore, Toronto: T. F. Gibbs, Adolphustown; A. C. Webb, Brighton; H. Wilson, Mt. Forest; P. S. Gibson, Willowdale; Prof. Chapman, examiner in geology, Toronto; Geo. B. Kirkpatrick, secretary, Toronto.

EDUCATION DEPARTMENT OF ONTARIO (for the general administration of the High and Public School laws). Education Office—Hon. W. G. Ross., minister of education; J. George, Hodgins, LL.D., barrister-at-law, deputy minister of education; Alexander Marling, LL.B., secretary to education department; S. P. May, M.D.; F. J. Taylor, chief clerk and accountant; Henry Alley, J. T. R. Stinson, H. M. Wilkinson, A. C. Paull, F. N. Nudel, S. A. May, J. H. J. Kerr, senior clerks; E. Williams, W. Jeffers, R. J. Boyce, Thos. Green, D. Barron, junior clerks; W. Lemon, messenger and postman; W. J. Graham, caretaker and cleaner. Offices in the Departmental Buildings, St. James Square, Toronto.

THE CITIZENS INSURANCE COMPANY.—LOANS are granted after three years in force.

PROVINCE OF QUEBEC.

Seat of Government, Quebec.

Lieutenant-Governor—Hon. Theo. Robitaille. *Aids-de-Camp*—Mr. Henry Sheppard. *Private Secretary*—Mr. Thomas Chapais.

Executive Council.

Hon. J. A. Mousseau, Premier and Attorney-General.
Hon. W. W. Lynch, Commissioner of Crown Lands.
Hon. J. S. C. Wurtele, Treasurer.
Hon. E. Dionne, Commissioner of Agriculture and Public Works.
Hon. J. Blanchet, Provincial Secretary.
Hon. Henry Starnes, Commissioner of Railways.

J. A. Defoy, clerk executive council; Gustave Grenier, deputy clerk; P. L. T. Normandin, O. J. J. Fortier, clerks; Oliver Vallée, messenger.

LEGISLATIVE COUNCIL.

Hon. P. B. de LaBruère, Speaker.

DIVISION.	NAME AND P. O. ADDRESS.
Alma	Hon. Jean Louis Beaudry, Montreal.
Bedford	" Thos. Wood, Dunham Flats.
Chaouinigane	" J. Jones Ross, Ste. Anne de la Perade.
De Lanaudiere	" Pierre E. Dostaler, Berthier.
De la Durantaye	" Edouard Rémillard, Quebec.
De la Valliere	" Jean Baptiste G. Proulx, Nicolet.
De Lorimier	" J. G. Laviolette, Napierville.
De Salaberry	" H. Starnes, Montreal.
Grandville	" Elizée Dionne, Ste. Anne de la Pocatière.
Gulf	" Thomas Savage, Cape Cove.
Inkerman	" George Bryson, Mansfield.
Kennebec	" Elzear Gerin, Three Rivers.
La Salle	" Louis Panet, Quebec.
Laurentides	" Jean Elie Gingras, Quebec.
Lauzon	" G. Couture, Levis.
Mille Isles	" Alexandre Lacoste, Montreal.
Montarville	" C. B. de Boucherville, Boucherville.
Repentigny	" L. Archambault, L'Assomption.
Rigaud	" E. Prudhomme, Parish Montreal.
Rougemont	" P. B. de LaBruère (Speaker) St. Hyacinthe
Sorel	" P. E. Roy, St. Pie.
Stadacona	" John Hearn, Quebec.
Victoria	" James Ferrier, Montreal.
Wellington	" W. H. Webb, Melbourne.

ON THE SECURITY OF ITS LIFE POLICIES and Liberal Surrenders allowed.

OFFICERS OF THE LEGISLATIVE COUNCIL.—G. B. de Boucherville, clerk, master in chancery and accountant; Isaie Jodoin, assistant clerk, master in chancery, and clerk of private bills; N. Legendre, clerk of French journals and translator; N. Beaudry, clerk of the offices and of special committees, translator and copying clerk; A. Frenette, permanent clerk; S. S. Hatt, gentleman usher of the black rod; François Blais, F. Drouin and Elzear Papillon, messengers.

LEGISLATIVE ASSEMBLY.

Hon. L. O. Taillon, Speaker.

CONSTITUENCIES.	NAME AND P. O. ADDRESS.
Argenteuil	William Owens, Stonefield.
Bagot	Antoine Casavant, St. Dominique.
Beauce	Hon. Jean Blanchet, Quebec.
Beauharnois	Célestin Bergevin, Beauharnois.
Bellechasse	N. H. E. Faucher de St. Maurice, Quebec.
Berthier	Joseph Robillard, Lanoraie.
Bonaventure	Dr. Henri Josué Martin, Carleton.
Brome	Hon. W. W. Lynch, Knowlton.
Chambly	Dr. Dosithé Martel, Chambly.
Champlain	Robt. Trudel, St. Genevieve de Batiscan
Charlevoix	Onésime Gauthier, St. Urbain.
Chateauguay	
Chicoutimi and Saguenay	Elie St. Hilaire, St. Prime. Lac St. Jean.
Compton	W. Sawyer, Sawyerville.
Deux Montagnes	Benjamin Beauchamp, St. Hermas.
Dorchester	N. Audet, St. Anselme.
Drumm'd & Arthabaska	W. J. Watts, Drummondville.
Gaspé	Hon. E. J. Flynn, Quebec.
Hochelaga	Hon. Louis Beaubien, Montreal.
Huntingdon	Dr. A. Cameron, Huntingdon.
Iberville	A. L. Demers, St. George Henryville.
Jacques Cartier	Hon. J. A. Mousseau
Jolliette	Dr. V. P. Lavallée, St. Felix de Valois.
Kamouraska	C. A. E. Gagnon, Rivière Ouelle.
Laprairie	L. B. A. Charlebois, Laprairie.
L'Assomption	Joseph Marion, St. Paul L'Hermite.
Laval	
Lévis	—Lemieux.
L'Islet	Charles Marcotte, L'Islet.
Lotbinière	Hon. H. G. Joly, Quebec.
Maskinonge	Edouard Caron, Louiseville.
Megantic	Hon. George Irvine, Quebec.
Missisquoi	E. E. Spencer, Frelighsburg.
Montcalm	J. Bte. Treffié Richard, St. Liguori.
Montmagny	Nazaire Bernatchez, St. Thomas.
Montmorency	L. G. Desjardins, Lévis.
Montreal East	Hon. L. O. Taillon, Montreal.

THE CITIZENS INSURANCE CO.—FIRE BRANCH.
stred, for which low figures will be quoted. Agencies

CONSTITUENCIES.	NAME AND P. O. ADDRESS.
Montreal Centre	Geo. W. Stephens, Montreal.
Montreal West	James McShane, Montreal.
Napierville	F. X. Paradis, S. Michel Archange.
Nicolet	Louis T. Dorais, St. Grégoire le Grand.
Ottawa	Dr. Louis Duhamel, Hull.
Pontiac	W. J. Poupore, Chichester.
Portneuf	J. D. Brousseau, Quebec.
Quebec Centre	D. Rémi F. Rinfret dit Malouin, Quebec
Quebec West	Felix Carbray, Quebec.
Quebec East	Joseph Shehyn, Quebec.
Quebec	Hon. Pierre Garneau, Quebec.
Richelieu	Léon Leduc, Sorel.
Richmond and Wolf	Jacques Picard, Wotton.
Rimouski	Louis N. Asselin, Rimouski.
Rouville	Etienne Poulin, Ste. Marie de Monnoir.
St. Hyacinthe	Hon. H. Mercier, Montreal.
St. Johns	Hon. F. G. Marchand, St. Jean d'Iber.
St. Maurice	F. S. L. Désaulniers, Yamachiche.
Shefford	Isidore Frégeau, Lawrenceville.
Sherbrooke	Hon. J. G. Robertson, Sherbrooke.
Soulanges	Wm. Duckett, Coteau Landing.
Stanstead	John Thornton, Coaticook.
Temiscouata	G. H. Deschenes, St. Epiphane.
Terrebonne	G. A. Nantel, St. Jerome.
Three Rivers	
Vaudreuil	F. X. Archambault, Montreal.
Vercheres	Abraham Bernard, Belœil.
Yamaska	Hon. J. S. C. Wurtele, Montreal.

OFFICERS OF THE LEGISLATIVE ASSEMBLY.—Louis Delorme, clerk of the Legislative Assembly; Etienne Simard, first assistant clerk; Paul Smith, deputy clerk of the House and clerk of the English journals; J. Whydden, assistant clerk of the English journals; Louis Fortier, clerk of the French journals; Buteau Turcotte, chief French translator; J. C. Langelier, assistant French translator; Crawford Lindsay, chief English translator; Lawrence Stafford, assistant English translator; Edouard Lemoine, clerk of private bills, Charles Delagrave, assistant clerk of private bills; Charles Lindsay, clerk of committees; Ad. E Demers, clerk printing, stationery and records; L. P. Lemay, librarian; Laurent Simoneau, accountant; Z. Duhamel, postmaster; F. X. Gagnon, assistant postmaster; Gédéon Laroque, sergeant-at-arms; Oliver Robitaille, chief messenger; A. Pelletier, speaker's messenger; Simeon Gagné, clerk's messenger; Ed. Littlejohn, George Workman, E. Gauvreau, Jacques Morin, and Joseph Trudel, librarian messengers.

Law Department.—C. A. Parisenault, law clerk; Theophilus Olivier, assistant; J. Roy, messenger.

Household and good Commercial Risks specially de-
in all principal towns. Losses paid, over $1,800,000.

PROVINCIAL REGISTRAR'S DEPARTMENT.—Hon. J. Blanchet, Registrar; John Langelier, deputy registrar; Etienne Poitras and Herminégilde Roy, clerks.

DEPARTMENT OF THE ATTORNEY GENERAL.—Hon. J. A. Mousseau, attorney-general: Joseph A. Defoy, assistant; H. Delagrave and Gustave Ouimet, clerks; W. Dube, messenger.

SECRETARY'S OFFICE.—Hon. Jean Blanchet, provincial Secretary; P. J. Jolicœur, assistant secretary; G. W. Colfer, chief clerk; O. F. Campeau, accountant; Jos. O. Laurin, Charles Leblanc and C. E. Deschamps, clerks; P. Blouin and F. Forget, messengers.

TREASURY DEPARTMENT.—Hon. J. C. Wurtele, treasurer; H. T. Machin, assistant treasurer; H. Hemming, Book-keeper; S. H. Holt, J. T. Harrower, T. A. Poston, T. C. Waugh, A. Brosnan, P. E. Duval, D. Rea, clerks; R. Hughes, W. Sumner, messengers. *Audit Branch*—Gaspard Drolet, provincial auditor; N. A. Giard, assistant auditor; F. D. Tims, book-keeper; T. R. Nelson, E. A. Evanturel, C. J. Borroughs, F. Laroche, clerks; G. Trudel, messenger.

DEPARTMENT OF PUBLIC INSTRUCTION.—Hon. G. Ouimet, Superintendent of Public Instruction; E. I. Rexford, English, secretary; O. Dunn, French secretary; L. Dévisme, clerk of the correspondence; J. H. Richardson, accountant; P. de Cazes, clerk of French correspondence, F. X. Couillard, clerk of statistics; L. Lefebvre, assistant accountant; R. LaLamontagne, assistant accountant; L. J. Pregen, recording clerk; P. Prévost, store keeper.

DEPARTMENT OF CROWN LANDS.—Hon. W. W. Lynch, commissioner; E. E. Taché, assistant commissioner; John V. Gale, accountant and cashier; C. E. Gauvin, superintendent of surveys; Jules Taché, P. M. A. Genest, surveyors and draughtsmen; W. E. Collins, clerk in charge; A. Paré, superintendent of woods and forests; J. N. Proulx, registrar for department; L. D. Lemoine; L. L. Rivard, clerks in charge; F. Chassé, T. Morkill, D. C. Mackedie, V. Derome, I. E. Lepage, T. P. Morin, E. A. Sutton, C. A. Parant, J. M. Turcot, L. H. B. Garneau, F. Keroack, F. X. Genest, A. Dumais, A. Faucher, C. O. Lavoie, clerks; J. Caron, office keeper; C. Dumonthier, Jos. Fiset, G. Rinfret, messengers.

General Cadastre Office.—G. A. Varin, secretary; F. M. Lachaine, C. Chartre, P. Picard, L. N. Dufresne.

Crown Timber and Land Agents.—Montreal, C. Massiah, agent; Three Rivers, A. Dubord, agent; Tadousac, C. H. Duberger, agent; Murray Bay, J. A. J. Kane, agent; Chicoutimi, J. O. Tremblay, agent; Roberval, I. Dumais agent; New Carlisle, W. Maguire, agent; Quebec, H. J. Chaloner, collector of

THE CITIZENS INSURANCE COMPANY.—NO ADVANTAGES OR SECURITY TO

crown timber dues; Bryson W. Clarke, agent; Hull, Robt. Farley, agent; J. Comeau, sub-agent; Notre Dame du Desert; Thurso, J. A. Cameron, jr., agent; Grenville, A. B. Filion, agent; Waterloo, O. E. Kemp, agent; Arthabaskaville, A. Gagnon, agent; St. Joseph Beauce, J. T. Letourneau, agent; J. E. Cayouette, sub-agent; Ste. Claire, Montmagny, E. Renault, agent; Rimouski, G. Sylvain, agent; Gaspé Basin, W. H. Annett, agent; E. J. Flinn, sub-agent, Percé; Cap Chat, Louis Roy, sr., agent; Quebec, J. E. Boily, agent; Joliette, J. B. Delfausse, agent; Upper Ottawa, J. Poupore, agent; Robinson, C. Patton, agent; Riviere-du Loup, F. F. Gagnon, agent; O. E. Kemp, inspectors of agencies, Waterloo.

Department of Agriculture and Public Works.—Hon. E. Dionne, commissioner; Siméon Lesage, assistant commissioner; Ernest Gagnon, secretary; D. B. Derome, architect and superintendent of public works; Paul Cousin, assistant engineer and secretary of Board of Arbitration; P. M. Partridge, accountant; A. F. d'Eschambault, book-keeper; L. U. Fontaine, director of colonization; J. A. Turgeon, assistant; Ed. A. Barnard, director of agriculture; A. C. Guilbault, registrar; J. B. C. Hébert, clerk; P. Archambault, first messenger; P. Poirier, second messenger.

Council of Agriculture.—L. H. Massue, Varennes, president; George Leclerc, secretary-treasurer; Hons. J. J. Ross, Ste. Anne de la Pérade; G. Ouimet, Quebec; W. Cochrane, Compton; L. Beaubien, M.P.P., Montreal; Messrs. P. B. Benoit, M.P., St. Hubert; S. N. Blackwood, Shefford; J. M. Browning, Longueuil; A. Casavant, St. Dominique; E. J. Deblois, Quebec; Chs. Gibb, St. Paul d'Abbottsford; Auguste Guilbault, Ste. Elizabeth; A. Somerville, Lower Lachine.; L. N. Gauvreau, Ile Verte; Hon. Ls. Archambault, L'Assomption; J. A. Marsan, L'Assomption; Rev. F. Pilote, St. Augustin; Hector Lussier, St. Vincent de Paul; Aug. Casgrain, Rivière-Ouelle; O. Gauthier, M.P.P., St. Urbain; Aug. Casgrain, L'Islet; J. Lemire, Baie-du-Febvre. Office, 76 St. Gabriel Street, Montreal.

Board of Management of the Incorporate Surveyors of Quebec, under 45 Victoria, c. 16.—Jas. Addie, A. Painchaud, E. T. Fletcher, W. A. Ashe, Chas. Baillargé, S. Lepage, W. McL. Walbank, H. Dumais, D. C. Morency, F. M. Lachaine, J. N. Castonguay, J. H. Leclair, Jas. McArthur, J. E. Vanier, P. P. V. Du Tremblay. President, Chas. Baillargé; vice-president, Jas. Addie and A. Painchaud; secretary-treasurer, E. T. Fletcher, syndic, F. M. Lachaine; examiners, C. Baillargé, S. Lepage, W. McL. Walbank, W. A. Ashe, and D. C. Morency.

Queen's Printer's Office.—*Officers:* Charles P. Langlois, Queen's Printer; Charles Pageau, book-keeper; Edouard Trudelle, French translator; J. N. Bouré, messenger.

CANADIAN COMPANY OFFERS ANY BETTER
INTENDING LIFE INSURERS.

PROVINCE OF NEW BRUNSWICK.

Seat of Government, Fredericton.

Lieutenant-Governor.—His Honor the Hon. Robert Duncan, Wilmot; provincial-aide-de-camp, A. F. Street, Esq.; private secretary, H. Wilmot, Esq.

Executive Council.

Hon. Thomas F. Gillespie, President.
" Andrew G. Blair, Attorney-General.
" David McLellan, Provincial Secretary.
" Patrick Ryan, Chief Commissioner Board of Works.
" James Mitchell, Surveyor-General.
" Robert J. Ritchie, Solicitor-General.
" A. Harrison. } Members of the Council.
" D. Vail. }
" J. S. Turner. }

F. A. H. Straton, Esq., clerk.

LEGISLATIVE COUNCIL.

Hon. D. Harrington, President.

COUNTIES.	NAME AND P. O. ADDRESS.
Albert	Hon. J. Lewis, Hillsboro.
"	" James Ryan, Elgin.
Gloucester	" R. Young, Caraquette.
Kent	" O. McInerney, Richibucto.
Kings	" John Flewelling, Hampton.
Northumberland	" W. M. Kelley, Chatham.
"	" A. A. Davidson, Newcastle.
Queen's	" Frank Words, Welford
Restigouche	" W. Hamilton, Dalhousie.
St. John	" James Holly.
"	" T. R. Jones, St. John.
Sunbury	" A. Harrison, Mangerville.
Victoria	" W. B. Beveridge, Tobique.
Westmoreland	" D. Hanington, Shediac.
"	" Ambroise D. Richard. Dorchester.
York	" Robert Robinson, St. Andrews.
"	" A. A. Randolph, Fredericton.
Charlotte	" G. F. Hill, St. Stephen.

George Botsford, clerk; J. Henry Thass, assistant clerk; J. B. Perks, usher black rod; James S. White, engrossing clerk.

THE CITIZENS INSURANCE CO.—Life Branch. Separated
honorable treatment guaranteed from the

HOUSE OF ASSEMBLY.

Hon. ——————, Speaker.

CONSTITUENCIES.	NAME AND P. O. ADDRESS.
Albert	Dr. Lewis, Hillsboro.
"	Hon. G S. Turner, Harvey.
Carleton	G. W. White, Centreville.
"	J. S. Leighton, Woodstock.
Charlotte	John McAdam. Mill Town,
"	Hon. James Mitchell, St. Stephen.
"	J. E. Lynot, St. George.
"	G. F. Hibbard, St. George.
Gloucester	F. McManus, Caraquet.
"	Hon. Patrick Ryan, Caraquet.
Kent	William Whelan, Richibucto,
"	Oliver J. Leblanc, St. Mary's.
Kings	Hon. Dr. E. A. Vail, Sussex.
"	F. B Morton, Sussex.
"	G. Andrew Flewelling, Clifton.
Madawaska	Mathias Nadeau.
Northumberland	M. Adams, Newcastle.
"	W. A. Parks, Newcastle.
"	Hon. T. F. Gillespie, Chatham
"	J. P. Burchell, Nelson.
Queen's	M. S. Hetherington, Johnston.
"	Albert Palmer, Hampstead.
Restigouche	Cunard Barbeirie, Dalhousie.
"	Ch. H. Lavillois, Dalhousie.
St. John	Hon. D. McLellan, Portland.
"	A. A. Stockton, St. John.
"	Hon. R. J. Ritchie, St. John.
"	W. A. Quinton, Fairville.
" City	John V. Ellis, St. John.
"	E. McLeod, St. John.
Sunbury	W. E. Perley, Blissville.
"	
Victoria	R. W. Tibbits, Tobique.
Westmoreland	Amos A. Killam, Mondon.
"	D. L. Hanington, Dorchester.
"	J. A. Humphrey, Moncton.
"	Dr. Chas. A. Black, Baie Verte.
York	Hon. A. G. Blair, Fredericton.
"	E. L. Wetmore, Q.C., Fredericton.
"	F. P. Thompson, Fredericton.
"	Geo. Colter, Douglas.

OFFICERS OF THE HOUSE OF ASSEMBLY.—G. J. Bliss, clerk, J Richards, assistant clerk; John B. Grieves, sergeant-at-arms; C. W. Beckwith, Albert J. Gregory, engrossing clerks.

by Act of Parliament.—Undoubted Security is afforded and high standing of its Proprietary and Directors.

PROVINCIAL SECRETARY'S OFFICE.—Hon. David McLellan, Provincial Secretary and Receiver-General; J. W. Smith, deputy Provincial Secretary; G. N. Babbitt, deputy Receiver-General; E, Hanson, clerk; Robert Thorburn, messenger.

BOARD OF WORKS DEPARTMENT.—Hon. Patrick Ryan, chief commissioner; B. Winslow, chief clerk; Adolphus G. Beckwith, civil engineer.

SURVEYOR GENERAL'S DEPARTMENT.—Hon. James Mitchell; Surveyor-General; Andrew Inches, deputy Surveyor General, W. P. Flewelling, Crown Land clerk; T. O'Connor, and T. G. Loggie, draughtsmen.

GOVERNMENT OFFICERS.—J. S. Beck, auditor-general; ——————, hief superintendent of schools; George Thompson, chief clerk education office; George E. Fenety, Queen's printer; P. Carleton Allan, clerk of Supreme Court at Law and Equity; George J. Bliss, assistant clerk; H. G. C. Wetmore, librarian to Legislative Library; Julius L. Inches, secretary for Agriculture.

PROVINCE OF NOVA SCOTIA.

Seat of Government, Halifax.

Lieutenant-Governor (and deputy governor for signing marriage licenses) His Honor Mathew Henry Richey; private-secretary, Lieut.-col. H. W. Clarke.

EXECUTIVE COUNCIL.

Hon. William T. Pipes, President.
" Charles E. Church, Provincial Secretary.
" Alonzo J. White, Attorney-General.
" Albert Gayton, Commissioner of Mines and Works.
" Thomas P. Morrison, } Members without office.
" Thomas Johnson, }
" Isidore LeBlanc, }
" Wm. S. Fielding, }

THE CITIZENS INSURANCE COMPANY.—The MOST on the Continent is issued by

LEGISLATIVE COUNCIL.

Hon. Robert Boak, President

Hon. S. J. McKinnon,	Hon. E. R. Oakes,
" Samuel Creelman,	" Chas. Boudrot,
" D. McN. Parker	" C. M. Francheville,
" James Fraser,	" Hiram Black,
" Charles Dickie,	" W. H. Owen,
" Thos. F. Morrison	" Samuel Locke,
" David McCurdy,	" Geo. C. Whitman,
" James Butler,	" Loran E. Baker,

Clerk—John C. Halliburton.

HOUSE OF ASSEMBLY.

Hon. Angus McGillivray, Speaker.

Annapolis	James W. Longley, Henry Munro.
Antigonish	John Whiddon, Angus McGillivray.
Cape Breton	Hon. Alonzo J. White, William Buchanan.
Colchester	William A. Patterson, Wm. M. Blair.
Cumberland	Hon. W. T. Pipes, Chas. T. Townshend.
Digby	Henry M. Robichau, James. S. McNeill.
Guysborough	Otto S. Weeks, James A. Fraser.
Halifax	Wm. D. Harrington, M. J. Power, Wm. P. Fielding
Hants	Nathaniel Spence, Allan Haley.
Inverness	Hon. D. J. Campbell, Alex. Campbell.
Kings	Thos. L. Dodge, Thos. B. Harris.
Lunenburg	Hon. Chas. E. Church, George A. Ross.
Pictou	Adam C. Bell, Robert Hockin, C. H. Munro.
Queen's	Joseph H. Cook, Jason A. Mack.
Richmond	Isidore Leblanc, Murdock McRae.
Shelburne	Hon. Thos. Johnson, Wm. F. McCoy.
Victoria	William F. McCurdy, James A. McDonald.
Yarmouth	Hon. Albert Gayton, Thos. B. Corning.

Clerk—Henry C. D. Twining.

PRINCE EDWARD ISLAND.

Seat of Government, Charlottetown.

Lieutenant Governor.—Hon. T. H. Haviland; Eustace Haviland, private secretary; lieut.-colonel James Peake and lieut.-colonel Robert Robinson Hodgson, provincial aide-de-camp.

LIBERAL and REMUNERATIVE ACCIDENT POLICY
this Company at $5 per $1000.

EXECUTIVE COUNCIL.

Hon. W. W. Sullivan, attorney-general.
" W. Campbell, minister of public works.
" Donald Ferguson, provincial secretary-treasurer, and Commissioner Public Lands—
" Samuel Prowse,
" John Lefurgey,
" Stewart Burns,
" Neil McLeod,
" J. O. Arsenault,
" A. J. MacDonald,
} Members of Council.

Robt. F. DeBlois, clerk.

LEGISLATIVE COUNCIL

Hon. John Balderston.....President.

QUEEN'S COUNTY.

Charlottetown and Royalty—Thomas W. Dodd.
First District—Hon. A. B. McKenzie, Hon. John Balderston.
Second District—L. McMillan, Hon. James Nicholson.

KING'S COUNTY.

First District—Hon. L. Kickham, Hon. Dr. Fraser.
Second District—Hon. James Blow, Hon. Thomas Anneer.

PRINCE COUNTY.

First District—Hon. Joseph Murphy, Hon. Benjamin Rogers.
Second District—Hon. Peter McNutt, Hon. Stewart Burns.

OFFICERS OF LEGISLATIVE COUNCIL.—John Ball, Clerk; David Lawson, usher of black rod; Benjamin Balderston, reporter; Moses Doucette, doorkeeper.

HOUSE OF ASSEMBLY.

Hon. John A. McDonald.....Speaker.

QUEEN'S COUNTY.

Charlottetown and Royalty—Hon. Neil McLeod, Patrick Blake.
First District—Hon. Wm. Campbell, Peter Sinclear.
Second District—Donald McKay, Donald Farquharson.
Third District—Hon. D. Ferguson, H. Beer.
Fourth District—D. C. Martin, Angus D McMillan.

KING'S COUNTY.

Georgetown and Royalty — Hon. Daniel Gordon, Hon. A. J. Macdonald.
First District—James R. McLean, John McLean.
Second District—Wm. W. Sullivan, Wm. Hooper.
Third District—John McDougall, Dr. McLaren.
Fourth District—Hon Samuel Prowse, M. McFadyen.

THE CITIZENS INSURANCE CO.—$123,000 deposited with Canadian Government for special security of Policy holders.

PRINCE COUNTY.

First District—S. F. Perry, J. A. Matheson.
Second District—Hon. John Yeo, James W. Richards.
Third District—Hon. J. O. Arsenault, John A. McDonald.
Fourth District—A. E. C. Holland, G. W. Bentley.
Fifth District—Hon. John Lefurgey, Dr. Gillis.

OFFICERS OF HOUSE OF ASSEMBLY.—Archibald McNeill, chief clerk; F. W. Hughes, assistant clerk; H. V. DesRoches, engrossing clerk, Donald Mckenzie, sergeant-at-arms; Isaac Oxenham and W. L. Cotton, reporters; W. Sabine, messenger; N. Patterson, doorkeeper.

PROVINCE OF BRITISH COLUMBIA.

Seat of Government, Victoria, V. I.

Lieutenant-Governor.—Hon. Clement F. Cornwall.

Private Secretary. Captain R. G. Tatlow.

EXECUTIVE COUNCIL.

Hon. Wm. Smith, Premier and Chief Commissioner of Lands and Works.
" M. W. Tyrwitt Drake, President (without portfolio).
" Alex. E. B. Davie, Attorney-General.
" John Robson, Provincial Secretary, Minister of Mines, Finance and Agriculture, and Clerk of Executive Council.

PROVINCE OF MANITOBA.

Seat of Government, Winnipeg.

Lieutenant-Governor.—Hon. James Cox Aikens.

EXECUTIVE COUNCIL.

Hon. J. Norquay, Premier and Treasurer.
" J. A. Miller, Attorney-General.
" C. P. Brown, Minister of Public Works.
" Alex. Sutherland, Provincial Secretary.
" A. A. C. LaRivière, Minister of Agriculture.

THE CITIZENS INSURANCE CO.—$122,000 deposited with Canadian Government for special security of Policy holders.

HOUSE OF ASSEMBLY.

Honorable Alexander Murray, Speaker

CONSTITUENCIES.	NAME.
Assiniboine	Alex. Murray,
Baie St. Paul	E. L. Fairbanks.
Birtle	J. E. Woodworth.
Brandon	E. P. Leacock.
Burnside	J. Mawhinney.
Cartier	Jos. Lecompte.
Dauphin	J. A. Davidson.
Dufferin North	D. H. Wilson.
Dufferin South	William Winram.
Emerson	C. Douglas.
Gladstone	Hon. C. P. Brown.
High Bluff	Wm. Crawford.
Kildonan	Hon. A. M. Sutherland.
La Verandrye	L. Goulet.
Mountain	Thomas Greenway.
Montagne de la Tortue	F. M. Young.
Minnedosa	D. H. Harrison.
Morris	Hy. Jennant.
Portage la Prairie	Jos. Martin.
Rockwood	S. Jackson.
Springfield	J. H. Bell.
Ste. Agathe	
St. Andrew's	Hon. John Norquay.
St. Boniface	Hon. A. A. C. LaRivière.
St. Clements	John Allen.
St. Francois Xavier	E. F. Gigot.
Winnipeg N	E. G. Conklin.
Winnipeg S	A. C. Killam.
Woodlands	W. Wagner.

NORTH WEST TERRITORIES OF CANADA.

Lieutenant-Governor and Indian Commissioner.—Hon. Edgar Dewdney, C.E., *Regina.*

Secretary, Amédée Forget, Regina.
Assistant Indian Commissioner, E. P. Galt, Winnipeg.

COUNCIL TO AID THE LIEUTENANT-GOVERNOR IN THE ADMINISTRATION OF THE NORTH WEST TERRITORIES.

Breland Paschal	White Horse Plains.
Clarke Lawrence	Fort Carleton.
Irvine, Lieut.-Col. Aitcheson Gosford	Regina.
McLeod, Lt.-Col. Jas. Farquharson, C.M.G.	Fort McLeod.
Reed Hayter	Battleford.
Richardson, Lieut.-Col. Hugh	Battleford.

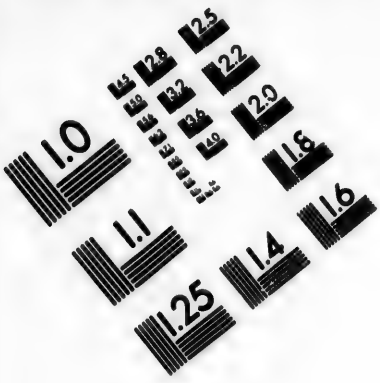

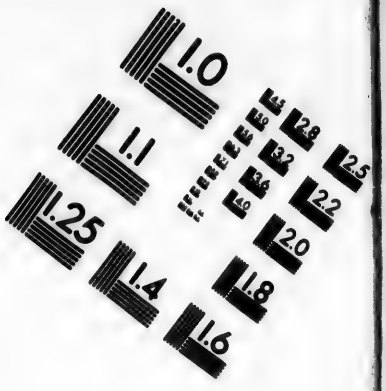

IMAGE EVALUATION TEST TARGET (MT-3)

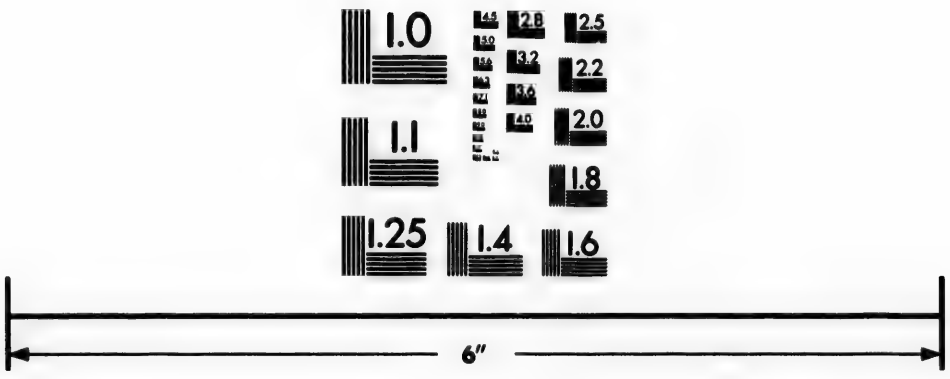

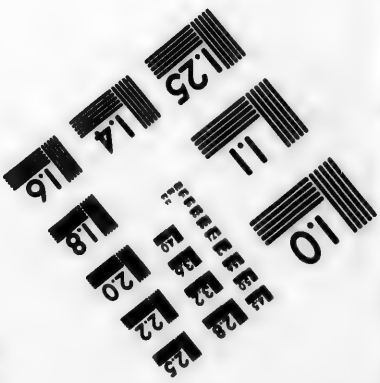

Photographic Sciences Corporation

23 WEST MAIN STREET
WEBSTER, N.Y. 14580
(716) 872-4503

THE CITIZENS INSURANCE COMPANY.—Fire, Life and Accident.—Capital $1,188,000.

CLOSE SEASONS FOR FISH.

Province of Ontario.

IT IS FORBIDDEN TO CATCH.	BETWEEN	
Pickerel (Doré) Maskinongé, Bass	15th April	& 15th May.
Speckled Trout, Brook or River Trout	15th Sept.	" 1st May.
Salmon Trout, Large Grey Trout	1st Nov.	" 10th Nov.
Whitefish	1st Nov.	" 10th Nov.

Province of Quebec.

Pickerel (Doré), Maskinongé, Bass	15th April	& 15th May.
Salmon (with nets)	1st Aug.	" 1st May.
Salmon (with the fly)	1st Sept.	" 1st May.
Speckled Trout. Brook or River Trout	15th Oct.	" 31st Dec.
Salmon Trout, Large Grey Trout	15th Oct.	" 1st Dec.
Whitefish	10th Nov.	" 1st Dec.

CLOSE SEASONS FOR GAME.

Province of Ontario.

IT IS FORBIDDEN TO HUNT OR TAKE	BETWEEN	
Deer, Elk, Moose, Reindeer, Cariboo	15th Dec.	& 1st Oct.
Grouse, Pheasants, Partridges	1st Jan.	" 1st Sept.
Quail, Wild Turkeys	1st Jan.	" 1st Oct.
Woodcock	1st Jan.	" 1st. Aug.
Snipe	1st Jan.	" 15th Aug.
Waterfowl known as Mallard, Grey Duck, Black Duck. Wood or Summer Duck.	1st Jan.	" 15th Aug.
Other Duck, Wild Swan, Wild Geese	1st May.	" 15th Aug.
Hares	1st March	" 1st Sept.

Province of Quebec.

Moose	1st Feb.	& 1st Sept.
Elk, Cariboo, Deer and their Fawn	1st Feb.	" 1st Sept.
Beaver, Mink, Otter, Marten, Pekan, Wildcat	15th March	" 1st Nov.
Hare	1st March	" 1st Nov.
Musk-rat (for the districts of Quebec, Saguenay, Chicoutimi, Montmagny. Kamouraska, Rimouski and Gaspé)	1st June	" 1st April
Musk-rat (for remainder of the Province)	1st May	" 1st April
Partridge	1st Jan.	" 15th Sept.
Grouse, Ptarmigan, Woodcock, Snipe, Sand Lark	1st Feb.	" 1st Sept.
Wild Swan, Wild Goose, Canada Goose, Wild Duck (any kind) Widgeon, Teal	15th April	" 1st Sept.

Migratory Quail, up to 31st Dec. 1884.

H. STEINSON & CO.,

Biscuit Manufacturers;

— ALSO —

IMPORTERS & GENERAL DEALERS

— IN —

Foreign and Domestic Fruits,

CONFECTIONERY, &c.

CORNER

Inspector and William Streets.

MONTREAL.

WE ARE THE LEADING BISCUIT MANUFACTURERS HERE.

ASK FOR OUR BISCUITS. TAKE NO OTHER.

W. & F. P. CURRIE & CO.

100 GREY NUN STREET,

MONTREAL.

Importers of

SCOTCH GLAZED DRAIN PIPES,

Chimney Tops,
Vent Linings,
Flue Covers,
Fire Bricks,
Fire Clay.
Portland Cement,
Roman Cement,
Canada Cement,
Water Lime,
Whiting,
Plaster of Paris,
Borax,
China Clay,
&c. &c.

Manufacturers of

BESSEMER STEEL

SOFA, CHAIR AND BED SPRINGS.

☞A Large Stock always on Hand.☜

—THE—

STANDARD
LIFE ASSURANCE COMPANY
OF EDINBURGH

ESTABLISHED 1825.

HEAD OFFICE IN CANADA:

Standard Company's Building,

151 ST. JAMES STREET,

MONTREAL.

Board of Directors.

SIR A. T. GALT, G.C.M.G.
A. C. HOOPER, Esq., of Messrs. Wm. Dow & Co.
F. MACULLOCH, Esq.
ALFRED BROWN, Esq.
JAMES A. GILLESPIE, Esq., of Messrs. Gillespie, Moffatt & Co.

Medical Adviser:
ROBERT CRAIK, M.D.

Manager:
WM. MILLER RAMSAY.

Invested Funds, over - - - - - $20,000,000
Revenue, over - - - - - 4,000,000
Claims paid in Canada, about - - 1,500,000
Investments in Canada, about - - 2,000,000

LIBERAL PAID SURRENDER VALUES ALLOWED FOR POLICIES.

All business transactions concluded in Canada without reference to the Parent Board.

Agencies in all the principal Towns and Villages of Canada.

1803 1803

IMPERIAL
FIRE
INSURANCE COMPANY
OF
LONDON.

ESTABLISHED 1803.

Subscribed Capital - - - -	[illegible]
Paid-up Capital - - - -	[illegible]
Rest, 31st December, 1882 - -	[illegible]
Invested in Canadian Securities -	[illegible]

This being a FIRE Office only, the [illegible] of its Assets and Uncalled Capital are available for the payment of FIRE LOSSES, making the IMPERIAL (of London) one of the strongest Fire Offices in existence.

THREE YEARS' POLICIES

ISSUED ON PRIVATE [illegible]

RINTOUL BROS., - GENERAL AGENTS,

6 HOSPITAL STREET,

MONTREAL.